The New-York Times.

VOL. XV.....NO. 4540. NEW-YORK, SATURDAY, APRIL 14, 1866. PRICE FOUR CENTS.

HELMBOLD'S

FLUID EXTRACT BUCHU

FOR

Non-Retention or Incontinence of Urine, Irritation, Inflammation or Ulceration of the Bladder or Kidneys, Diseases of the Prostate Gland, Stone in the Bladder, Calculus, Gravel or Brick Dust Deposit, and all Diseases of the Bladder, Kidneys, and Dropsical Swellings.

HELMBOLD'S

FLUID EXTRACT BUCHU

FOR WEAKNESS

ARISING FROM EXCESSES OR INDISCRETION.

Attended with the following symptoms:

Indisposition to Exertion, Loss of Power, Loss of Memory, Difficulty of Breathing, General Weakness, Horror of Disease, Weak Nerves, Trembling, Horror of Death, Night Sweats, Cold Feet, Wakefulness, Dimness of Vision, Languor, Universal Lassitude of the Muscular System, Often Enormous Appetite with Dyspeptic Symptoms, Hot Hands, Flushing of the Body, Dryness of the Skin, Pallid Countenance and Eruptions on the Face, Pain in the Back, Heaviness of the Eyelids Frequently Black Spots flying before the Eyes, with Temporary Suffusion and Loss of Sight, Want of Attention, Great Mobility, Restlessness with Horror of Society. Nothing is more desirable to such Patients than Solitude, and nothing they more dread for Fear of Themselves, no Repose of Manner, no Earnestness, No Speculation, but a hurried Transition from one question to another.

These symptoms, if allowed to go on—which this Medicine invariably removes—soon follow *Loss of Power, Fatuity, and Epileptic Fits*, in one of which the patient may expire.

During the Superintendence of Dr. Wilson, at the Bloomingdale Asylum, this sad result occurred to two patients; reason had for a time left them, and both died of epilepsy.

Who can say that these excesses are not frequently followed by those direful diseases, INSANITY and CONSUMPTION? The records of the *Insane Asylums*, and the melancholy deaths by *Consumption*, bear ample witness to the truth of these assertions. In Lunatic Asylums the most melancholy exhibition appears. The countenance is actually sodden and quite destitute—neither Mirth or Grief ever visits it. Should a sound of the voice occur, it is rarely articulate.

"With woeful measures wan Despair
Low sullen sounds his grief beguiled."

In the young and rising generation, the vegetative powers of life are strong, but in a few years how often the pallid hue, the lack-lustre eye and emaciated form, and the impossibility of application to mental effort, show its baneful influence. It soon becomes evident to the observer that some depressing influence is checking the development of the body. Consumption is talked of, and perhaps the youth is removed from school and sent into the country. This is one of the worst movements. Removed from ordinary diversions of the ever-changing scenes of the city, the powers of the body too much enfeebled to give zest to healthful and rural exercise, thoughts are turned inwards upon themselves; the parent's heart bleeds in anxiety, and fancies the grave but waiting for its victim.

Alas! increase of appetite has grown by what it fed on, the energies of the system are prostrated, and the whole economy is deranged.

Whilst we regret the existence of the above diseases and symptoms, we are prepared to offer an invaluable gift of chemistry for the removal of the consequences—

HELMBOLD'S

HIGHLY CONCENTRATED FLUID

EXTRACT OF BUCHU.

☞ THERE IS NO TONIC LIKE IT. ☜

It is an anchor of hope to the surgeon and patient; and this is the testimony of all who have used or prescribed it.

HELMBOLD'S

FLUID EXTRACT BUCHU,

In affections peculiar to females, is unequaled by any other preparation, as in Chlorosis or Retention, Irregularities, painfulness or suppression of customary evacuations, Ulceration or Scirrhous state of the Uterus, Leucorrhœa, and all complaints incident to the sex, whether arising from habits of dissipation, imprudencies, or in the Decline or Change of Life.

HELMBOLD'S

FLUID EXTRACT BUCHU

AND

IMPROVED ROSE WASH,

will radically exterminate from the system Diseases of the Urinary Organs arising from habits of dissipation, at little expense, little or no change in diet, and no exposure, completely superseding those unpleasant and dangerous remedies, Copaiba and Mercury, in curing those unpleasant and DANGEROUS DISEASES.

USE HELMBOLD'S

FLUID EXTRACT BUCHU

In all cases of the Urinary Organs, whether existing in male or female, from whatever cause originating, and no matter of how long standing. It is pleasant in taste and odor, immediate in its action, and more strengthening than any of the preparations of Bark or Iron.

Those suffering from Broken-down or Delicate Constitutions procure the remedy at once.

The reader must be aware that however slight may be the attack of the above disease, it is sure to affect the bodily health, mental powers, happiness, and that of posterity. Our flesh and blood are supported from these sources.

PHYSICIANS, PLEASE NOTICE!

We make no secret of the ingredients. *HELMBOLD'S FLUID EXTRACT BUCHU* is composed of Buchu, Cubebs and Juniper Berries, selected with great care and prepared in vacuo by *H. T. HELMBOLD*, Druggist and Chemist of sixteen years' experience in the City of Philadelphia, and which is now prescribed by the most eminent physicians, has been admitted to use in the United States Army, and is also in very general use in State Hospitals and public Sanitary Institutions throughout the land.

[Dr. Keyser is a physician of over twenty years' experience, and a graduate of the Jefferson Medical College and of the University of Medicine and Surgery of Philadelphia.]

Mr. H. T. Helmbold:

Dear Sir:—In regard to the question asked me as to my opinion about *Buchu*, I would say that I have used and sold the article in various forms for the past thirty years. I do not think there is any form or preparation of it I have not used or known to be used, in the various diseases where such medicate agent would be indicated. You are aware, as well as myself, that it has been extensively employed in the various diseases of the bladder and kidneys, and the reputation it has acquired in my judgment is warranted by the facts.

I have seen and used, as before stated, every form of *Buchu*—the powdered leaves, the simple decoction, tincture, fluid extracts—and I am not cognizant of any preparation of that plant at all equal to yours. Twelve years' experience ought, I think, to give me the right to judge of its merits, and without prejudice or partiality I give yours precedence over all others. I do not value a thing according to its bulk, if I did other *Buchus* would out-do yours, but I hold to the doctrine that bulk and quantity do not make up value—if they did, a copper cent would be worth more than a gold dollar.

I value your Buchu for its effect on patients. I have cured with it, and seen cured with it, more diseases of the bladder and kidneys than I have ever seen cured with any other Buchu, or any other proprietory compound of whatever name,

Respectfully yours, &c.,
GEO. H. KEYSER, M. D.,
No. 140 Wood-st., Pittsburgh, Penn.

August 11, 1865.

HELMBOLD'S

FLUID EXTRACT OF SARSAPARILLA,

HIGHLY CONCENTRATED.

One bottle equivalent in strength to one gallon of the Syrup or Decoction.

It reaches the seat of the disease immediately, expelling all HUMORS OF THE BLOOD, and

BEAUTIFYING THE COMPLEXION!

These articles, being of such strength, the dose is exceedingly small. From this fact, it is used in the United States Army Hospitals and public Sanitary Institutions throughout the land.

PRINCIPAL DEPOTS.
HELMBOLD'S
DRUG AND CHEMICAL WAREHOUSE,
No. 594 Broadway, New-York,
AND
HELMBOLD'S MEDICAL DEPOT,
No. 104 South 10th-st., (below Chestnut,)
PHILADELPHIA.

SOLD BY DRUGGISTS EVERYWHERE.

BEWARE OF COUNTERFEITS.

ASK FOR HELMBOLD'S.

WASHINGTON NEWS.

Anniversary of the Death of President Lincoln.

Precautionary Movements in Regard to the Fishing Grounds.

The Proposed New Quarantine at New-York Harbor.

Correspondence about Those who Take the Test Oath.

Territorial Officers Receive a Particular Overhauling.

The Naval Appropriation Bill Finally Passed by the House.

Important Bill Introduced for the Regulation of the Army.

Special Dispatches to the New-York Times.
WASHINGTON, Friday, April 13.

THE ANNIVERSARY OF THE ASSASSINATION.

The following has just been issued from the Department of State:

DEPARTMENT OF STATE,
WASHINGTON, April 13, 1866.

On the 14th of April, 1865, great affliction was brought upon the American people by the assassination of the lamented Abraham Lincoln, then President of the United States. The undersigned is, therefore, directed by the President to announce that in commemoration of that event the public offices will be closed to-morrow, the 14th inst.

(Signed) WILLIAM H. SEWARD.

The House to-day would have adjourned over until Monday, to-morrow being the anniversary of the assassination of President Lincoln, when the public offices will be closed, had it not been openly stated that several gentlemen desired to make speeches. No legislative business will be transacted to-morrow. A large number of members have been waiting for weeks to deliver their carefully written views on public questions.

THE FENIAN DEMONSTRATION.

In view of the Fenian demonstration on the frontiers of Maine, the Navy Department has sent to Eastport, in that State, the steamer *Winooski*. The third-class iron-clad *Miantonomo*, and the paddle-wheel steamer *Ashuelot* will constitute a part of the fleet to be dispatched by the Secretary of the Navy to the Gulf of St. Lawrence for the protection of American fishermen.

THE FISHING GROUNDS.

The President, to-day, in answer to the resolution of the House on the 10th instant requesting information in regard to the rights and interests of American citizens in the fishing grounds adjacent to the British Provinces, transmitted a report from the Secretary of State, to whom the resolution was referred:

To the President:

The Secretary of State, to whom was referred a resolution of the House of Representatives of the 10th inst., in the following words: "Resolved, That the President be requested to inform this House what steps have been taken to protect the rights and interests of American citizens in the fishing grounds adjacent to the British Provinces, and whether any legislative action on the part of Congress is, in his judgment, necessary to secure those rights and interests in consequence of the abrogation of the Reciprocity Treaty of 1854," has the honor to report that the Secretary of the Navy has, by the President's direction, taken preparatory measures for sending seasonably a naval force to the fishing grounds adjacent to the British North American Provinces, which force, it is believed, will be adequate to protect the rights and interests of American citizens against any unlawful violence. It is proper to state, however, that this Department has reason to believe that there are, at present, no good grounds for apprehending any collision, or any necessity for the employment of force.

The attention of the President, and also the attention of Her Majesty's Government, have been directed to the question whether negotiation or legislation could be advantageously employed in adjusting the differences which have heretofore existed between the United States and Great Britain concerning the fisheries, &c. Measures taken in that regard are not sufficiently matured to render it expedient or beneficial to suggest any form of special action by Congress at the present time.

Respectfully submitted,
WILLIAM H. SEWARD.

THE TEST OATH—COMMUNICATION FROM THE SECRETARY OF THE TREASURY.

The President of the Senate to-day laid before that body the following communication:

DEPARTMENT OF STATE,
WASHINGTON, April 12, 1866.

SIR: In response to a resolution of the honorable Senate, passed on the 8th inst., requesting me to inform that body whether at any time, since my report of last December, any persons have been permitted to enter upon the duties of office, and to receive the salary or emoluments thereof, without taking the oath prescribed by act of Congress, together with other information relative to the same subject, I have the honor to transmit herewith reports from the Commissioner of Internal Revenue and the Commissioner of Customs, which furnish the desired information.

I have the honor to be, very respectfully, your obedient servant,
H. McCULLOCH,
Secretary of the Treasury.

The Commissioner of Customs says that the following are the only cases in which the prescribed forms of oath have been modified or altered:

Frederick J. Lord, Special Collector at Wilmington, N. C., adds to the oath the words: "it being understood that this oath refers only to any overt acts, and not to personal feelings or sympathy."

H. D. Gilbert and Thomas M. Gardner, Inspectors at Wilmington, N. C., add: "Provided that nothing herein contained is to be construed to refer to any feelings or sympathies, and alluding only to overt acts against the United States."

The Commissioner says that no allowance of salary has been paid where appointees have not taken the oath, and that he has distinctly stated to collectors and surveyors that the rule would be strictly enforced. Returns of official oaths taken have not yet been received in a number of cases, as follows: At Galveston, J. J. Jonsen, Night Inspector, Charles Jersig, Messenger; C. Ricketson, Night Watchman; R. Smith, Night Inspector; at Pensacola, Chas. M. Furnell, Clerk; at Apalachicola, Fla., Braddock Williams, Weigher; at Mobile, Ala., C. D. Williams, Clerk; J. O. Bryan and W. Frees, Watchmen; J. Espola, Bargeman; at Savannah, Ga., C. P. Barrett, Clerk, C. K. Osgood, Inspector; at Mobile, E. Marraef, Inspector; at Charleston, E. Wilmot Walter, Inspector; Isaac Hargneues, Porter; at Tappahannock, Va., Robert Edmonds, Deputy Collector; at Brownsville, Texas, George Westerfield, Inspector.

The Commissioner adds that he finds also that the acting naval officer at New-Orleans took the following oath: I, Thomas W. Wills, do solemnly swear, in the presence of Almighty God, that I will henceforth faithfully support, protect and defend the Constitution of the United States, and the Union of the States thereunder, and that I will, in like existing rebellion, with reference to slaves, so long and so far as unrepealed, modified or held void by Congress, or by decision of the Supreme Court, and that I will in like manner abide by and faithfully support all proclamations of the President, made during the existing rebellion, having reference to slaves, so long and so far as not modified or declared void by decision of the Supreme Court, so help me God.

This case was overlooked when the previous statement was made.

The Commissioner of Internal Revenue says that no assessor or collector has ever been paid unless he has taken the oath. He reports 459 assessors appointed in the late rebellious States. Of the returns received, 179 are unqualified oaths, and 58 qualified. Up to the present time the number not received, of those who have entered upon the discharge of their duty, is 222. One qualified oath was received from North Carolina, 85 from South Carolina, 10 from Georgia and 12 from Alabama.

THE FREEDMEN'S BUREAU.

Whenever practicable, the Commissioners of the Freedmen's Bureau recommend that the Commander of a State and Assistant Commissioner be united.

COL. SAMUEL THOMAS RELIEVED.

Col. Samuel Thomas being needed for other important duty, has been relieved by a highly complimentary order from Gen. Howard. The Department Commander assumes his duties as Assistant Commissioner for Mississippi.

THE PROPOSED QUARANTINE STATION IN NEW-YORK HARBOR.

Some time ago the House passed a resolution inquiring as to what effect will be produced on the navigable water of New-York Harbor by the erection of a quarantine station on the west bank of that harbor, and whether its exposed situation will not render it impracticable to erect docks and wharves for the intended purpose at which vessels may be safely moored. This resolution was referred to Major-Gen. Delafield, Chief-Engineer, who says no definite locality on the extensive west bank is designated, nor is the character or extent of the proposed buildings and wharves and dimensions of those structures given. Without such information, no opinion could be formed in answer to questions depending upon their construction.

THE CHOLERA.

Congress is beginning to be stirred up by the approach of cholera. Mr. Washburne to-day introduced a resolution directing the Committee on Commerce to inquire what legislation is necessary to prevent the approach of cholera to our shores. Mr. Washburne is Chairman of the Committee, and will give the matter prompt attention.

THE AWARDS TO THE CAPTORS OF BOOTH.

A final report on the subject of awards for the capture of J. W. Booth and D. E. Herold has not yet been made, and this fact the Secretary of War has communicated to the House in answer to a resolution of inquiry.

A MILITARY APPOINTMENT.

The appointment of Brevet Brigadier-General has been given to John A. Bolles, the present Solicitor and Naval Judge-Advocate-General.

INTERNAL REVENUE.

With the understanding that Congress will not postpone the annual assessment of incomes, licenses, &c., the Commissioner of Internal Revenue has already commenced the distribution of blanks to Assessors, and from Monday next the Public Printer will furnish for that purpose one hundred thousand per day.

Assessors are instructed to proceed with the assessment without further delay.

THE SUPREME COUNCIL OF THE THIRTY-THIRD DEGREE.

The Supreme Council of the thirty-third and highest degree of Masonry for the Southern jurisdiction, is to hold a session in Washington, commencing Monday, the 16th inst.

THE NAVAL ACADEMY.

The items for the Naval Academy, at Annapolis, agreed upon by the conference report on the Naval Appropriation Bill, are, for the Governor's house and grounds, twenty-five thousand dollars; for grounds adjoining, twenty-five thousand dollars; for another building for the third and fourth classes, one hundred thousand dollars; for machine-shop, twenty thousand dollars; for library, two thousand dollars; for enlarging chapel and for mural tables, seven thousand dollars. Total, one hundred and seventy-nine thousand dollars.

MAJ.-GEN. HANCOCK.

The passage of the joint resolution of thanks to Gen. Hancock for his services at the battle of Gettysburg, is a tardy acknowledgment of the great usefulness of that General on that occasion, and places him at last with Gens. Meade and Howard, who received the thanks of Congress at the last session.

SALE OF LIQUORS IN THE CAPITOL.

The anti-liquor resolution which passed the House yesterday went back to the Senate to-day for concurrence in the amendment, when it was found that the amendment was so framed as to exclude liquors from all the Government buildings and grounds in the country, and required the Superintendents of Public Buildings to enforce it. The Senate declined to accede to this extensive jurisdiction of the subject, and a Committee of Conference will have to amend the resolution, unless the House does so by recalling it for that purpose.

THE ARMY BILL.

The Army Bill came up in the House to-day as the special order, and its consideration was proceeded with. It is in the shape of a substitute reported by Mr. Schenck for the Senate bill, and it proposes to establish a skeleton organization of fifty-five regiments of infantry, twelve of cavalry and five of artillery, having a minimum number of twenty thousand men in time of peace, but capable of being expanded to eighty-two thousand when rendered necessary. Ten of the regiments of infantry are to be of veteran reserves and eight of colored troops, officered by competent officers from those heretofore in command of these classes of troops respectively. This bill will meet with strong opposition, and can hardly hope to pass without material amendment. It attracts close attention in the House, where there are a large number of ex-officers of the army, many of them able and practical, among whom may be mentioned Gens. Banks, Garfield, Schenck, Rousseau, Paine, Ketcham, Hayes, Deming, Loan, Harding of Illinois, Cobb, Stillwell, Buckland, Farnsworth, Washburne of Indiana, and others.

THE NATIONAL SOLDIER'S ASYLUM.

The joint resolution which passed the House on Tuesday appointing Managers of the National Asylum for Disabled Volunteer Soldiers, appoints the following gentlemen: Richard J. Oglesby, of Illinois, Benjamin F. Butler, of Massachusetts, and Frederick Smyth, of New-Hampshire, of the first class, to serve six years; Lewis B. Gauckel, of Ohio, Jay Cooke, of Pennsylvania, and P. Joseph Osterhaus, of Missouri, of the second class, to serve four years; John H. Martindale, of New-York, Horsted G. Stebbins, of California, and George H. Walker, of Wisconsin, of the third class, to serve two years.

INTERNAL REVENUE.

TREASURY DEPARTMENT,
OFFICE OF INTERNAL REVENUE,
WASHINGTON, April 14, 1866.

Blanks Nos. 24 and 24½, for the annual taxes for 1866, are now being printed and distributed as rapidly as possible, and Assessors are instructed to commence the annual assessment as soon as they receive them. Instructions and rulings for their government will be issued without delay.

(Signed) E. A. ROLLINS, Commissioner.

ANNIVERSARY OF THE DEATH OF PRESIDENT LINCOLN.

To-morrow being the anniversary of the death of Mr. Lincoln, by direction of the President all the Government Departments will be closed. Official business is to be entirely suspended in the Executive branches, and only the House will labor. There are some speeches prepared which must be let off, or there is danger of their spoiling by delay.

THE ARLINGTON ESTATE.

The first religious service upon the Arlington estate, since it was taken possession of by the Government, is announced for next Sunday, in the chapel recently erected upon the place. Rev. R. U. Morgan, D. D., Rector of Trinity Church, (Episcopal,) New-Rochelle, N. Y., will officiate, by invitation. The freedmen living upon the estate are thrifty and prosperous, and number between two and three thousand, most of them being engaged in cultivating the land which they have leased in lots of five acres each.

INTERNAL REVENUE.

The receipts from Internal Revenue to-day amount to $884,314 93.

THE NAVAL ACADEMY.

The entire appropriation for the Naval Academy at Annapolis, as adjusted by the Committee of Conference on the disagreeing amendments to the Naval Appropriation Bill, is $175,000 for the enlargement of the grounds and the erection of additional buildings, and for a machine-shop, in which it is designed to give Midshipmen practical instruction. This liberal provision may be regarded as decisive as to the question of the removal of the Academy from Annapolis.

ARREST OF A SMUGGLER.

Information has reached the Commissioner of Customs of the arrest, a few days ago, at Rouse's Point, New-York, of a person who is known in the smuggling fraternity as the Prince of Smugglers, who has, with the assistance of an able corps of confederates, been enabled to carry on the smuggling trade to a very profitable extent. He was outwitted, however, and arrested by the Deputy Collector of the Champlain District. Thus, within a short time, two notoriously successful smugglers have been arrested in their lawless career, and an effectual blow has been struck at smuggling in that vicinity.

THE TERRITORIES.

Senator Williams' bill to prevent the absence of Territorial officers from their official duties came up for consideration in the Senate this afternoon and was discussed briefly, but no final action took place. Some of the Territorial officers have been known to be absent on private business as much as six months at a time, and while they are absent, except in probably the case of a Governor, the office is in effect suspended. Especially is this the case when the Judge of a Court absents himself. The custom among officers of making a tour from the Territories to the Eastern States, which consumes the better part of a year, has become a source of great annoyance to the inhabitants, and they cry aloud for a law to put an end to the grievance. The difficulty arises, doubtless as stated by Senator Conness, by reason of the fact that the parties selected to govern and hold the high places in the Territories are not selected from the body of the courageous men who go out and pioneer the country, and undertake its reduction to civilized purposes, but are chosen from men who have their homes in the States. In the course of his remarks, Mr. Conness—referring to the recent action of an individual of heretofore great notoriety, especially in New-York said: We have a case now in point. I think it is worthy of attention. We have sent a soldier out very recently to fill the office of Secretary of a Territory in the West. He finally, as the law provides, fills the office of Governor *pro tempore* during the absence of that functionary. He has given new administration in that territory. He, by his acts, has released from confinement men guilty of high crimes and misdemeanors, and the population maddened at the absurd pretensions and assumptions, have followed a criminal and hung him to the next tree. This is the administration of law that is now going on in one of the Territories.

THE SIOUX AT FORT LARAMIE.

The Bureau of Indian Affairs has just received a telegram from Col. E. B. Taylor, at Fort Laramie, communicating the following from the Sioux:

"Red Cloud and Spotted Tail are assembling their bands on the north fork of the Cheyenne River, called the Belle Fouche. Some Minnie Condon and Ogallala young men tried to get up a war party, but were quickly suppressed by Red Cloud and other chiefs, who killed their horses and cut up their lodges. This the Colonel considers important, as establishing the power and authority of the chiefs. He had feared there would be some trouble with the young men, and has often warned the chiefs to be careful and put down at once any signs of hostility."

THIRTY-NINTH CONGRESS.

FIRST SESSION.

SENATE....FRIDAY, April 13.

THE NAVAL APPROPRIATION BILL.

Mr. Grimes from the Committee of Conference on the Naval Appropriation Bill, made a report, Mr. Grimes stated that the bill, as agreed to by the Committee of Conference was, substantially, that passed by the Senate. The appropriation for the purchase of Messrs. Oakman and Eldridge's wharves, at Charlestown, Mass., is stricken out; also, the appropriation of $5,000 for testing petroleum as a fuel. The report was agreed to.

THE DUTY ON WOOL.

Mr. Doolittle presented a petition for increased import duties on foreign wool, which was referred to the Committee on Finance.

DISTRIBUTION OF THE CONGRESSIONAL GLOBE.

Mr. Anthony called up a bill authorizing the distribution to District Judges and Judges of the Territorial Courts one copy of the *Congressional Globe*, and of other documents on subjects of a general nature. In the course of a few remarks on this bill, Mr. Anthony said that several speeches had been omitted and others had been so much altered lately that he did not think the *Globe* was very reliable after all.

On motion, further consideration of the bill was postponed for the present.

TERRITORIAL OFFICERS.

Mr. Williams called up a bill to prevent the absence of Territorial officers from their official duties. It provides that no Territorial officer shall be permitted to absent himself from the Territory of which he is an officer, for more than thirty days at a time.

Mr. Williams said the absence of Territorial officers from their posts of duty on the other side of the Rocky Mountains was a source of great evil to the Territories. Territorial Judges, Governor and Secretaries frequently absented themselves for six months at a time to visit Washington and other Eastern cities.

Mr. Grimes was conscious that great injustice had been done to the people of the Territories by the absence of their officers, but he thought the bill was too sweeping in its character.

Mr. Nesmith thought the provisions of this bill a little too stringent. In many cases the absence of Territorial officers was necessary for the discharge of their duties.

Mr. Conness said the bill called his attention to the fact that Territorial officers were selected from superannuated politicians of the East, for whom no use could be found at home. These men corrupted the manners of the people of the Territories. Territorial officers, Mr. Conness said, ought to be selected from the inhabitants of the Territories, and not from used-up politicians of the East.

Pending the consideration of this bill the morning hour expired, and the special order, which was the consideration of bills from the Pension Committee, was called for.

SALE OF LIQUORS IN THE CAPITOL.

The Senate took up the resolution prohibiting the sale of intoxicating liquor in the Capitol buildings, with the House amendment prohibiting the sale also in all other public buildings.

The Senate refused to concur in the House amendments.

ADJOURNMENT.

On motion of Mr. Grimes, it was ordered that when the Senate adjourn to-day it adjourn to meet again on Monday next.

THE DISTRICT SUFFRAGE BILL.

Mr. Sprague asked the Chairman of the Committee on the District of Columbia, Mr. Morrill, when he intended to report the bill conferring the right of suffrage upon colored persons in the District.

Mr. Morrill said he would introduce the bill at an early day.

THE ANNIVERSARY OF THE ABOLITION OF SLAVERY.

Mr. Morrill introduced a communication from the colored people of the District of Columbia, asking Congress to participate in the celebration of the abolition of Slavery in the District, on its anniversary on April 16. It was referred to the Committee on the District of Columbia.

HOSPITALS AND REVENUE-CUTTERS.

Mr. Chandler, from the Committee of Conference on the disagreeing votes on the bill to authorize the sale of marine hospitals and revenue-cutters, made a report, which was agreed to.

THE CATTLE PLAGUE.

Mr. Poland introduced a resolution calling upon the Secretary of the Interior for what information may be in his possession as to the prevalence of the rinderpest in this country; what measures should be taken for its prevention, &c.

It was adopted.

THE EULOGIES ON THE LATE SENATOR FOOT.

Mr. Poland introduced a resolution for the printing of 6,000 copies of the eulogies on the late Mr. Foote, with Mr. Sunderland's sermon. It was referred to the Printing Committee.

INVALID PENSIONS.

The Senate proceeded to the consideration of private bills from the Committee on Invalid Pensions.

The Senate at 1:15 went into Executive Session, and soon after adjourned until Monday.

HOUSE OF REPRESENTATIVES.

CHOLERA.

Mr. Washburne, of Illinois, offered a resolution, which was adopted, instructing the Committee on Commerce to inquire what legislation, if any, is necessary to prevent the introduction of cholera into the United States.

MR. SCHOFIELD AND HIS PETROLEUM CONSTITUENTS.

Mr. Schofield rose to a personal explanation of a report in the Titusville *Herald*, signed by a committee of the oil producers of Western Virginia, who had visited Washington recently for the purpose of having the tax on crude petroleum removed. The report reflected upon the Representatives from Western Pennsylvania, for what it styled their entire indifference to the subject, saying that they owed less to them than to the courtesy of other members, particularly Mr. Garfield. He (Schofield) wished to say that prior to the 12th of February, when that Committee came to Washington, he had had a consultation with the Chairman of the Committee of Ways and Means, and was informed that the entire tax on crude petroleum would be recommended to be abolished. He had seen one of the gentlemen referred to, Mr. Sawyer, and gave him that information. So far as himself and colleagues from Western Pennsylvania were concerned, the charge of indifference was entirely false.

Mr. Morrill bore testimony to the zeal of the gentleman from Pennsylvania in endeavoring to have the tax on crude petroleum removed or reduced.

Mr. Stephens bore similar testimony, stating that at the last session Mr. Schofield had importuned the Committee of Ways and Means on the subject.

Mr. Grinnell remarked that at the last session he had denominated the gentleman (Schofield) the "free light" member, and he thought he deserved that honor.

Mr. Lawrence, of Pennsylvania, stated that on more than one occasion he had called the attention of the Chairman of the Committee on Ways and Means to the subject, and had also presented a memorial on the subject. The persons who made the report published in the Titusville *Herald* had done injustice to the members from Western Pennsylvania.

Mr. Moorhead, while admitting that he was in favor of taxing crude petroleum, had modified his opinion somewhat. These gentlemen had called on him, and he had assured them that from his intercourse with the Committee of Ways and Means he had reason to believe that the tax would be taken off. He was astonished that they had made such a report.

Mr. Garfield explained that, as a member of the Committee on Ways and Means, the subject had been in part referred to him. This delegation had called on him, and he had assisted them in getting facts from the Internal Revenue Department, and he had assured the delegation that he had looked into the subject, and believed with other members that crude petroleum should be entirely exempt from duty. The three gentlemen from Pennsylvania who had spoken had addressed him several times on the subject.

Mr. Randall, of Pennsylvania, on the part of members from the eastern part of that State, gave to the western members a certificate that they had done their duty in regard to the oil matter. He said that the Democratic members indorse their action in regard to oil, and regard a number of them as quite "oily." The Democratic eastern members were especially desirous that the western members on the other side should not suffer by being on two sides of an oil well, or on two sides of the fence in regard to the President's policy. [Laughter.]

INVALID PENSIONS—THE CASE OF MRS. M'COOK.

The regular order of business being called for, the Speaker announced it to be the call of Committees for reports of a private nature, beginning with the Committee on Invalid Pensions.

Mr. Taylor, from that Committee, reported back, with a substitute, the joint resolution for the relief of Martha McCook, introduced by Mr. Bingham on the 22d of January.

The original resolution proposed to pay annually to Martha McCook, of Jefferson County, Ohio, a pension of $300 on account of the loss of her unmarried sons, Charles M. McCook and Brig.-Gen. Robert McCook, who fell in the service of the United States in the late war of the rebellion.

The substitute recommends a pension of $250.

Mr. Perham presented a minority report, stating that Mrs. McCook was now receiving a pension of $300, to which she was entitled by the death of her husband, Maj. Daniel McCook, and recommending that instead of that she take the pension to which she would be entitled as the mother of Brig.-Gen. Robert McCook.

Mr. Perham offered an amendment to that effect.

A considerable debate took place on the measure, during which it was stated that Mrs. McCook had given her husband and eight sons to the army, and that the husband and three of the sons had fallen in battle.

The joint resolution was supported by Messrs. Taylor, Eggleston, Rogers, Whaley and Bingham, and was opposed by Messrs. Perham, Grinnell, Benjamin, and Washburne, of Illinois.

The discussion having been brought to a close by the seconding of the previous question, the vote was taken first on Mr. Perham's amendment.

The amendment was rejected by yeas 48, nays 69.

The question then recurred on the substitute reported by the Committee, and it was agreed to.

A vote was then taken on the joint resolution as amended, and it was passed by yeas 73, nays 42.

It directs the Secretary of the Interior to pay to Mrs. Martha McCook, widow of the late Major McCook, of Jefferson County, Ohio, in consideration of the services of her husband and eight sons to the country in the war for the Union, four of whom perished of wounds received in battle in the line of their duty, an annuity of $250, to be paid semi-annually.

THE NAVAL APPROPRIATION BILL.

Mr. Farnsworth, in the absence of Mr. Banks, who was sick, made a report from the Committee of Conference on the disagreeing votes of the two Houses on the Naval Appropriation Bill.

The House receded from its disagreements to the following amendments of the Senate, viz.: Appropriating $20,000 for the quay, wall, extension and continuing work on the new machine and boiler shop at the New-York Navy-yard; appropriating $91,000 for the ship-joiner's shop and storehouse No. 14, at Norfolk; reducing the appropriation for the American Nautical Almanac from $25,000 to $15,000.

The House agrees to all the foregoing. The Senate recedes from its amendment appropriating $135,000 for the purchase of Oakman's and Eldridge's wharf at the Boston Navy-Yard, and to that for the preservation and necessary repairs of the property of the United States at the Pensacola Navy-Yard, $50,000, or so much thereof as may be necessary. The Senate agrees to the appropriation of $5,000 for testing the use of petroleum as a fuel under marine boilers. The House recedes from its action, striking out the clause inserted by the Senate, for the purchase of other grounds at Annapolis for the use of the Naval Academy, $25,000, and agrees to that clause.

The clause in reference to the foundery and machine-shop is to read as follows: "For the erection of a machine-shop at the Naval Academy, $20,000." The Senate agreed to the amendment of the fourth section, so that it will read: "And be it further enacted, That so much of the second section of an act, entitled, an act to regulate the pay of the navy of the United States, approved March 3, 1835, as prohibits any allowance to any officer in the naval service, for rent of quarters, or for furniture, or for lights or fuel, or transporting baggage; and all acts and parts of acts authorizing the appointment of navy agents, be, and the same are hereby repealed.

The Conference report was agreed to.

QUARANTINE—THE CAPTORS OF BOOTH.

The Speaker presented a communication from the Secretary of War, in compliance with the resolution of March 14, stating that he has no data by which to form an opinion as to the effect the erection of a quarantine station will have on the navigable waters of New-York Harbor; also a communication from the same in answer to a resolution of the 10th inst., in relation to the findings of the Commission in the case of awards to the captors of Booth and Harold.

The communications were laid on the table and ordered to be printed.

ILLINOIS CENTRAL RAILROAD.

On motion of Mr. Farnsworth, the letter from the Secretary of War, stating the amount paid to and still claimed by the Illinois Central Railroad Company for transportation, &c., was transferred from the Committee on Appropriations to the Committee on the Judiciary.

THE FISHERIES.

A message from the President in reference to the fisheries was received, but the House having taken up the bill to reorganize and establish the Army of the United States as a special order Mr. Schenck declined to agree to the suggestion of Mr. Raymond to let the message be read, and the House proceeded to the consideration of the Army Bill.

THE ARMY BILL.

The bill having been read in full, Mr. Schenck said it was not necessary for him to refer to the importance of this bill, it related to the great arm of public defence, to the number, cost, and construction of that arm, as it shall be hereafter preserved for the public defence. The bill was framed in conformity with the views of the Lieutenant-General of the army, and was sanctioned by the Secretary of War, in so far as it regarded the number of the standing army. It provided for an army to consist of 50,000 men, but with an organization capable of expansion to 82,600. His own opinion was that the army should amount to at least 100,000 men, but he yielded his opinion to the high authority of the Lieutenant-General commanding the army, which was sanctioned by the President. Without going into details, it would be found that the number agreed upon was by no means too great. The bill passed by the Senate provided for a less number than that reported by the Committee on Military Affairs. The Senate fixed the number of infantry regiments at fifty, and the Committee at fifty-five, which was according to the recommendation of the Secretary of War and of the Lieutenant-General commanding. The paring down of these five regiments by the Senate was done apparently for the purpose of crowding out and getting rid of the Veteran Reserve Corps. The Committee retained fifty-five regiments, using ten of them for the Veteran Reserve Corps. The appropriation for the army during the last year of the rebellion amounted to $516,000,000. The estimates for the army proposed to be retained amount to $33,000,000, one-sixteenth of what the army cost during the last year of the war. Another feature of this bill, differing from that of the Senate, was in regard to the number of colored troops. The Senate proposed eight regiments of colored troops; this bill proposed ten regiments of colored troops. The Senate bill proposed that two of the twelve cavalry regiments, provided for in both bills, should be composed of colored men, while the House bill contained no such clause. He was aware that there would be objections from some quarters to the preserving of the Veteran Reserve Corps. He would not now go into any argument as to the organization of that corps, its services, its character, or the manner in which it was officered. He would but say that this corps, which sprung from the necessities of the war, had its birth in the exigencies of the great struggle. It was proposed in this bill to retain ten regiments of that corps, the officers of these regiments to be drawn, not exclusively from those who were officers in the twenty-four regiments that heretofore existed, but to be selected by examination from among these officers, and from among all other wounded volunteer officers, who may have the requisite qualifications. Their enlisted men were to be such as might be fit for light or garrison duty, who might be assigned for service in the corps, but all of whom would be rejected from other regiments. Another feature in the bill reported was the preservation, as a distinct bureau, of the Provost-Marshal and his assistants. He knew that that would be a subject of objection. He would only say here, that considering recruiting as the great means of keeping up the numbers of the army, the Committee concluded that some such bureau was necessary, as under the Adjutant-General's Department, recruiting had been, heretofore, a decided failure. In this bill the Committee had not confined the selection of the officers to be appointed to fill up original vacancies in the various arms of the service, to volunteer officers, but proposed to extend it to all volunteers, whether officers or soldiers, who could by examination prove themselves possessed of the requisite qualifications, and who should have a record of services in connection with their qualifications, whether as privates or as officers, entitling them to such a selection.

Another peculiar feature of this bill, differing from that of the Senate, was this. There was a provision in the Senate bill, that in selecting officers for the newly organized regiments, two-thirds of them should be taken from volunteer officers and soldiers, the selection of the other third to be left to the discretion of the President; and that all the regular army officers who have during the war commanded volunteer troops, shall be connected, either as regular army officers or as volunteer officers. The Committee regarded this as giving the first third of the prize to the regular army officers, and then remitting to the enjoyment of the other two-thirds, these army officers who had commanded volunteers during the war, thus cutting off the volunteer officers.

The Committee had inserted in lieu of it, a section "That no officer of the regular army who has commanded volunteer forces during the war shall, on that account, be counted as volunteer officers, but shall only be counted as officers of the regular army."

Another very important provision of the bill was a provision for revising the whole army list, as it now stood, in order to determine what officers should be properly retained in the service. It might be thought that this was very radical. The Committee had thought that in this transition period, when establishing a new army, one mode of making the army serviceable would be to have a general revision of all those who now constituted its officers, in order to determine who should be retained. The provision agreed upon by the Committee would not interfere with many officers, and might not interfere with any of them. It was not a Star Chamber mode of procedure, such as that which prevailed when the navy list was revised, but a fair procedure by which each arm of the service should be represented in a general council of officers who should go through the whole army list, set down, to be retained in the service all against whom no objection is urged, and when they report as to any officer, that officer shall not be dismissed disgraced, or deprived of his position, but that officer shall have due notice to come before the Board with his witnesses and have his case fairly examined and determined.

The House proceeded to consider the bill, by section, for amendment.

Mr. Davis moved to amend the first section by reducing the number of regiments from fifty-five to fifty.

After some debate, in which it appeared that Mr. Davis' resolution aimed at the exclusion of the Veteran Reserve Corps, the section was passed over informally, that question coming up more directly in the fifth section.

The second section, referring to the five regiments of artillery, passed over without amendments.

A number of amendments were proposed, and some adopted, to the section which provides for twelve regiments of cavalry.

This section gave rise to much debate, and numerous propositions of amendment.

Pending its consideration the bill went over till Monday.

THE ANNIVERSARY OF PRESIDENT LINCOLN'S ASSASSINATION.

The evening session having been dispensed with, Mr. Stevens suggested that to-morrow being the anniversary of a very striking event—the assassination of Mr. Lincoln—the House should adjourn over.

The Speaker intimated that several gentlemen desired to speak to-morrow.

Mr. Stevens declined, therefore, to move to adjourn over, but moved that the proceedings to-morrow be confined to general debate on the President's Annual Message. It was so ordered.

THE FISHERIES.

The Speaker presented a message from the President of the United States in answer to a resolution of the 10th inst., requesting information in reference to the rights and interests of American citizens in the fishing grounds adjacent to the British Provinces, transmitting a report from the Secretary of State.

The message and documents were referred to the Committee on Foreign Affairs, and then, at 4:30 o'clock, the House adjourned.

VERMONT.

Accident on the Central Railroad—Burning of a Bridge.

ESSEX JUNCTION, Vt., Friday, April 13.

A painful accident occurred near Williston, on the Central Railroad, early this morning, occasioned by the burning of a bridge, twenty feet in length, which spanned a carriage-way. The fire took place in the night, and the night express going north, due there about 4:30, having no knowledge of it, was moving at full speed. The engine leaped the chasm, but knocked out all her trucks when she struck the opposite side, so that she halted instantly. The cars, consisting of the baggage car, two passenger cars and two sleeping cars, were piled one upon another into the gap, in a badly wrecked condition. A Frenchman, name unknown, was instantly killed. Conductor Appleton was seriously injured in the spine, and lies in a helpless condition. Six or eight others were more or less hurt, one or two quite seriously, but not fatally.

TENNESSEE.

The Legislature Again Under Way—A Quorum Secured—Troops Mustered Out—The Dental Association.

NASHVILLE, Thursday, April 12.

A quorum has at length been obtained in the House by the reception of the report of the Committee on Credentials, and the consequent admission of members. The franchise law was passed by an overwhelming majority.

The Thirteenth United States Cavalry was mustered out to-day. Its band sold their instruments for $500, and devoted the proceeds to the Lincoln Monument Fund. All the troops (white and colored volunteers) in this division will be mustered out on the 4th of May.

The Central States Dental Association has adjourned after electing W. H. Morgan, of Nashville, President, and W. H. Schanean, of Louisville, Secretary.

OHIO.

Steamboat Burnt on the Ohio River—Ten Lives Lost.

PITTSBURGH, Penn., Friday, April 13.

The steamboat *Financier*, bound from Pittsburgh to New-Orleans, was burned last night at Remington, 20 miles below this city. Ten lives were lost. The boat and the cargo, consisting of agricultural implements, iron, nails and glass, were totally destroyed. The insurance on the boat was $25,000, on the cargo $50,000, mostly in Pittsburgh offices. The names of the lost were Emanuel Rothschild, wife and two children, of Texas; the wife and daughter of Capt. Darragh, Thomas Bolder, (colored,) pantryman, two deck hands and the fireman. Others of the crew were severely but not seriously burned. The fire was occasioned by the explosion of a petroleum lamp in the hands of Mrs. Darragh.

Execution of Green, the Murderer.

BOSTON, Friday, April 13.

Edward W. Green, the murderer of young Converse, at the Malden Bank, about two years ago, was executed this forenoon in the jail yard at East Cambridge, in the presence of the authorities and citizens designated by law, to whom tickets of admission were issued by the Sheriff. Between two and three hundred persons were present within the walls, and perhaps an equal number outside.

The drop fell a few minutes after 11 o'clock.

Green behaved with comparative calmness and died with hardly a struggle.

After hanging an hour he was pronounced dead by the physicians and the body was lowered into the coffin and taken to the hospital, subject to the order of his relatives.

Theatrical Excitement at Providence, Rhode Island.

PROVIDENCE, R. I., Friday, April 13.

Considerable tumult was caused here this evening by the conduct of a theatrical company from New-York, Stuart and Taylor, managers, who announced the play of the "Merry Wives of Windsor," with Hackett as *Falstaff*, at the Academy of Music. A large audience attended, but the play was so mutilated by the actors in an effort to get through at 9:30 to take the train for New-York, that the audience would not allow the performance to proceed, and broke up in an uproar. The actors were followed to the depot by several hundred people groaning and hooting, but no personal violence was offered.

From San Francisco.

SAN FRANCISCO, Friday, April 13.

Mining Stocks—Some stocks are advancing. Yellow Jacket, $840; Imperial, $148; Ophir, $850; Chollar Potosi, $365; Belcher, $360.

The China Outward Bound.

HALIFAX, Friday, April 13.

The steamship *China* arrived here from Boston at 9 o'clock last evening, and sailed again at 11 o'clock for Liverpool.

Fire in East Cambridge.

BOSTON, Thursday, April 12.

The New-England Gas Works in East Cambridge, were damaged to a considerable amount, probably $50,000 to $70,000, this afternoon by fire. It was caused by the explosion of an oil tank.

Navigation Westward.

CLEVELAND, Friday, April 13.

Navigation is open to Dunkirk.

The Erie Railroad Company's steamer *Olean* arrived here from Dunkirk this morning. All the steamers of this line will run regularly for the season.

THE DEERING FAMILY MURDER.

Arrest of One of the Assassins—He Confesses the Deed.

PHILADELPHIA, Friday, April 13.

A man was arrested at the corner of Twenty-third and Market streets this morning, who confesses to having committed the murder of the Deering family. He states that he was assisted by a companion, whom he has described minutely to the authorities.

Search is being made for his accomplice.

The prisoner is now at the Central Police-station.

SECOND DISPATCH.

Mrs. Dolan, the grandmother of the Deering children, fully identifies the prisoner as the man employed on the farm, and also the articles of clothing he had on when arrested as belonging to Mr. Deering.

The prisoner confesses the murder of the boy Cornelius Carey, but says that his accomplice, Jacob Gaunter, committed the rest of the butchery.

He describes Gaunter as follows:

"Thirty-eight to thirty-nine years old, broad shoulders, heavy black moustache, dark brown hair, wore military pants, had boil on the left side of his neck, weight about one hundred and sixty pounds, carried off a black leather bag."

The prisoner lost his thumb in the cavalry service.

THIRD DISPATCH.

The man arrested is named Antoine Gauter. He formerly belonged to the Fifth Pennsylvania Cavalry.

The prisoner states that on Saturday, about 12 o'clock, he killed the boy, Cornelius Carey, while he was on the hay-stack; but that another man by the name of Jacob Youder, formerly of the Eleventh Pennsylvania Cavalry, killed the rest of the family.

The announcement of the arrest of Antoine Gauter created the most intense excitement throughout the city.

Extra editions of the *Bulletin* and *Telegraph* were issued, giving the particulars of the arrest.

The news spread like wildfire, and vengeance against the prisoner was uttered on every side.

An immense crowd collected around the Police-station at the State House, and threatened to lynch the prisoner.

A cousin of the murdered family wanted to take summary vengeance upon him.

The prisoner was finally removed in safety to the Moyamensing Prison.

Fenianism.

EASTPORT, Me., Friday, April 13.

A large number of Fenians have just arrived in the steamer from New-York. Killian returned last night with thirty or forty. They are perfectly quiet, having no arms. No disturbance has yet occurred.

BELFAST, Me., Friday, April 13.

Reports state that Castine is designated as a Fenian rendezvous, and that 300 men are to concentrate there. Castine is peculiarly accessible to the British Provinces. During the Revolution and the war of 1812, it was invested and held by British forces from Nova Scotia. Last year its battery was attacked by rebel raiders. Its selection by the Irish patriots show their appreciation of its importance as a military position.

CALAIS, Me., Friday, April 13.

About thirty Fenians arrived here yesterday afternoon by the steamer from Eastport. They have been quiet and orderly. No disturbance has occurred. The excitement here and at St. Stephen is abating. The volunteers across the border are industriously drilling and wide awake against surprise.

The Fenians tried to hire St. Croix Hall for a meeting to-night, but it was refused them.

TORONTO, C. W., Friday, April 13.

Another important Fenian arrest was made this morning.

Sheedy, the Hibernian Society Secretary has been taken to Cornwall for trial.

The excitement has somewhat abated.

Fatal Explosion.

WILMINGTON, N. C., Friday, April 13.

One of the boilers of the wrecked steamer *Alpha* exploded at 12:30 to-night, three miles below this city, seriously injuring the crew, and sinking the steamer. Henry Crosby, engineer, colored, of Newbern, is missing. Jas. Harris, of Norfolk, colored, is badly scalded, and will die. All the rest of the crew were slightly injured. The boat is a total loss.

Adjournment of the Pennsylvania Legislature.

HARRISBURGH, Penn., Friday, April 13.

The Pennsylvania Legislature adjourned *sine die*, yesterday, after unanimously adopting resolutions of thanks on behalf of the State to Gov. Curtin for his fidelity to the interests of the country during the recent rebellion. Every member voted "aye," and the result was received with loud and prolonged cheering.

Tea Directly from China.

BOSTON, Friday, April 13.

The bark *Nabob*, from Foo Chow, arrived here to-day with a full cargo of China teas, consisting of 13,430 packages. This cargo of teas is the first direct importation from China for several years.

The Mails from Europe.

The mails by the *Asia*, dates to the 1st inst., arrived at a late hour last night. There is nothing striking in the news. It is too late to make our usual extracts.

A Defence of Mr. Scovel.

NEWARK, N. J., Tuesday, April 10, 1866.

To the Editor of the Newark Daily Advertiser:

After a storm comes a calm, as well on the political arena as at sea. Having been present at Trenton, I was cognizant of the unjust imputation cast upon Hon. J. M. Scovel of insincerity in his offers to go into joint meeting if Mr. Cattel was withdrawn, and take any one of certain named candidates, or even to extend the list. The following is a copy of a letter in the hands of Ex-Gov. Newell, which speaks for itself:

STATE OF NEW-JERSEY, SENATE CHAMBER,
April 5, 1866.

Hon. Wm. A. Newell:

DEAR SIR: Having learned that a proposition has been discussed, by which Mr. Cattel should give way to you for United States Senator, I cheerfully add your name to the list of men for whom I will gladly go into joint meeting.

Let the caucus name you and there will be no difficulty in the way of your election on my part.

Respectfully your obedient servant,
JAMES M. SCOVEL.

There were also many unjust conclusions drawn and imputations cast upon Mr. S. with reference to the Presidency of the Senate. I take the responsibility without consultation with any one, of publishing the two following communications, and vouch for their accuracy, having copied them myself from the originals:

TRENTON, N. J., March 7, 1866.

At the request of Senator Scovel, we take pleasure in saying that he never attended a Democratic caucus; that he was never requested to do so, he having informed us that under no circumstances whatever, at any time, would he vote for any Democratic candidate in organizing the State Senate. We think it an act of justice to Mr. Scovel to make this statement.

H. S. LITTELL, Senator from Monmouth.
AMOS ROBBINS, Senator from Middlesex.

TRENTON, N. J., March 7, 1866.

We are glad to be able to say that Mr. Scovel did offer to decline in favor of either Senators Horner or Cobb as President of the Senate. And we further say, that Mr. Scovel came into the Republican caucus before he was nominated for President.

GEO. D. HORNER, Senator from Ocean.
G. T. COBB, Senator from Morris.

All of which is respectfully submitted to the enemies and friends of Mr. Scovel, by
GEORGE R. HALSTED.

Markets by Telegraph.

ALBANY, Friday, April 13.

The Cattle market has been comparatively active this week, owing to a sharp demand on New-York account, which at the opening sent prices up ½c. ℔ lb. The receipts aggregate 4,500, mostly ordinary to fair steers, with a small sprinkling of extra fine fat beeves. The top price is 9½c. Prices range from 6c. to 7c. for common to ordinary; 7½c.@8½c. for fair to good, and 9c.@9½c. for prime to extra. A few ranking almost premium brought a higher figure. Nearly all received have changed hands, the Eastern buyers taking a fair complement after the New-Yorkers got through. Sheep—receipts, 5,000; demand fair, with liberal sales, at 5½c.@6c. for clipped, and 6½c.@7½c. for common to the best extra heavy fine wooled.

CHICAGO, Friday, April 13.

Flour advanced 10c.@15c., closing active at $7 50@$8 50 for Spring Extra. Wheat dull at $1 25½ for No. 1, and 86c.@87c. for No. 2. Corn steady at 46½c.@47½c. for No. 1. Oats quiet at 26½c.; 23½c.@24½c. for No. 2. Highwines active at $2 21. Provisions firm; Mess Pork, $25 25. Lard, 17½c. Receipts—4,400 bbls. Flour, 10,000 bushels Wheat, 268,000 bushels Corn, 7,500 bushels Oats. Shipments—6,500 bbls. Flour, 12,500 bushels Wheat, 5,000 bushels Corn, 8,000 bushels Oats.

CINCINNATI, Friday, March 13.

Flour dull. Wheat unchanged; small sales. Whisky $2 22. Provisions firm, but less buoyant. Mess Pork $25 25@$25 50; sales 300 bbls. Country at $25. Lard 18c. Gold 125½.

MONETARY AFFAIRS.

Sales at the Stock Exchange—April 13, 1866.

$14,000	U. S. 6s,'81. C.	104¾	500	At. Mail S. Co.	129
5,000	U.S. 6s,5-20s,R.'62	100¾	100	do	128¾
3,000	U.S.6s.5-20s.C '62	103⅝	100	do 2d call	129
5,000	U. S. 6s, '68..R.	115	5	Del. & Hud. C.	134
9,500	U. S. 5s, 10-40s.C	91⅞	20	Bruns. C. Land	12
2,000	do 2d call	92	20	Ashb'n Coal	12
1,500	Tr. Notes. 7 3-10s. Second Series	100¾	70	N. Y. Central	92⅞
			85	do	93
1,000	N.Y.St.7s, Bounty Loan	100½	800	do	93⅜
10,000	do	100½	100	do	93⅜
5,000	N. Y. St. 6s, '72	93½	300	Alt. & T. H.Pr.	62½
2,000	Mich. 7s, W. L.	93	50	Mil. & St. Paul	42
10,000	Missouri 6s	73¾	300	Erie R.	74⅞
5,000	Mo. 6s, issued to Pacific R.	73	400	do	74⅝
			300	do s15	74⅝
			300	do o	74⅝
5,000	N. Car. 6s	84	500	do 2d call	74⅝
1,000	Cal. 7s	107	400	do s10	74
5,000	Tenn. 6s	90	100	Hud. Riv. R.	110½
50,000	O. & M. Cer.	25¾	100	do	110
9,000	do b30	26¼	400	Reading R. s15	103⅝
100,000	do	26	700	do	103⅝
20,000	do b30	26⅛	800	do s15	103⅝
10,000	do 2d call	26⅛	6300	do	103⅝
10,000	do	26¼	400	do b3	103⅞
7,000	Erie 3d M.	95	500	do 2d call s60	102
1,000	N. J. Cen. 1st	98½	100	do	103⅝
100	Cum. Coal Pr.	45	100	do	103¼
200	do b30	45¼	200	Mich. S. & N.I.	80½
10	Bank of Republic	109	100	Ill. Cen. R.	115
5	Shoe & Leather Bk.	110	400	Cleve. & Pitts.	80⅛
5	Continental Bank	98	500	Chic. & N. W.P. s30	55⅝
82	Cen. National B'k	112	300	do	55⅝
100	Canton Co.	53¼	200	do	55⅝
100	do	53¾	600	Cleve. & Tol.	111⅝
200	do b30	54	200	Chi. & R. I. b10	119
200	West. U. Tel.	55¾	200	do	119
20	do	56	100	do	118⅞
100	Quick. Min. Co.	48	200	P.F.W.& C.	91
100	do 2d call b30	48⅝	200	do	91⅝
300	Mar. Pref.	21½	100	do 2d call	91⅝
100	do b10	21⅝	200	Alt. & T. H.	32
100	Mar. Min. Co.	13	100	Chic. & Alton	87⅞
100	Tol., Wab. & W.	32	100	do	88
200	do	32⅛			

1 O'CLOCK BOARD.

$600	U. S. 6s, 5-20s.C.'62 Small	103⅛	200	Mariposa Pr.	21⅝
20,000	O. & M. Cer.	26⅛	200	Hud. R. R.	109⅝
10,000	do b30	26⅝	300	do	109⅞
10,000	do	26⅝	200	New-York Cen.	93
100	Cum. Coal P.	44½	2000	Hudson R. R.	104
100	do	44⅞	1000	do s60	102⅛
800	Quick. M. Co.	48⅞	200	Cleve. & Pitts.	80⅛
300	Canton Co.	53	50	P., F. W. & C. b30	91⅛

2½ O'CLOCK BOARD.

$40,000	U. S. 5s, '81. C.	104⅜	200	Erie R.	74⅝
2,000	U.S.6s.5-20s.C.'62	103⅛	100	do	74⅜
13,000	do	103⅞	400	do s30	73
35,000	T. Notes. 7 3-10s Sec. Ser.	100¾	100	do s10	74
			300	do	74
10,000	Tenn. 6s	90	100	Chic. & R. I.	118¾
10,000	Mo. State 6s	73½	100	do	118
150,000	O. & M. Cer.	26⅜	100	do	116⅝
5,000	do b30	26⅛	15	do	116½
100	Canton Co.	53⅛	500	Reading R.	104⅜
100	do b30	53⅛	2000	do	104⅜
200	do	53	2100	do	104⅜
100	West. U. Teleg'h	55⅛	500	do s10	104⅜
100	do	55⅛	50	do	104
350	Quick. Min. Co.	49⅛	400	M. So. & N. I.	80¼
400	do	49⅜	100	Ill. Central R.	114¾
400	do	49⅜	200	Cleve. & Pitts.	80⅝
1300	do	50	200	Chic. & N. W.	26¾
700	Mariposa Pref.	21⅝	100	do b10	26⅝
50	Pac. Mail S. S. Co.	225	200	Cleve. & Tol.	111⅝
100	N. Y. Central	93⅛	400	P., F.W. & C. x-d	91⅝
200	do	93	300	do	91⅜
			100	Alt. & T.H.R.	34

OPEN BOARD—10 A. M.

$10,000	O. & M. Cer.	26	100	Reading R.	103⅝
200	Canton Co.	53¼	500	do	103⅝
700	do s3	53¼	600	do s3	103⅝
100	Cum. Coal b10	44½	300	do c	103⅝
400	Spruce H. C.	6¼	100	do s15	103⅝
500	do b3	6⅛	700	do	103⅝
600	Quicksilver	47¼	500	do s3	103⅝
100	do s3	47¼	200	do o	103⅝
100	Mariposa Pref.	21	100	do	103¼
400	N. Y. Cen. c	93	100	Mich. S. & N. I. c	80⅝
200	do s10	93	100	do	80⅛
100	do s3	93	300	do b3	80⅛
200	do b3	93⅛	500	Cleve. & Pitts.	80⅛
100	Western U. Tel. c	55⅝	100	do	80⅜
200	Erie R. c	75	200	Cleve. & Tol.	112
100	do	75	600	Chi. & N. W. c	26⅜
800	do b3	75	200	do	26⅝
100	do b3	74⅞	100	do s3	26⅜
100	do	74⅞	100	Chic. & N.W.P. s3	55⅝
100	do c	74⅜	100	do b10	55⅝
100	do	74⅜	200	do s3	55⅝
100	Hud. Riv. R. x-d	110⅝	100	P., Ft. W. & C. c	91
200	do b3	110⅝	100	do	91⅛
100	do	110⅜	500	do b	91⅛

OPEN BOARD—1 P. M.

$10,000	O. & M. C.	26⅜	200	Reading R.	101
300	Spruce Hill Coal	6½	3200	do	104⅛
400	do s3	6⅝	300	do b3	104⅛
200	do s3	6⅝	900	do c	104⅛
200	do	6¼	200	do	104⅛
100	do s3	6¼	200	do s3	104⅛
100	Quick. Min. Co.	50	100	do c	104⅛
200	do b3	50	1200	do	104⅛
200	do	49⅞	200	do	104⅛
150	do	49⅝	200	do c	104⅛
100	Mariposa Min. P. b3	22	1800	do	104⅛
100	New-York Cen. b3	93	400	do s3	104⅛
100	do	93	700	do	104⅛
100	do	93	200	do s3	104⅜
1300	Erie Railroad	74⅝	800	Clev. & Pitts.	80⅝
100	do s3	74⅝	300	do s5	80⅝
300	do b3	74⅛	200	do s3	80⅜
800	do s3	74	100	Chi. & R. I. x-d	118⅛
100	Hud. R. R. x-d c	109⅞	100	do b3	118⅛
100	do	109⅞	100	do	118⅛
100	M. S. & N. I. R.	80⅜	100	do	118⅛
100	do b3	80⅛	100	do	118⅛
100	do	80⅛	100	Chi. & N.W.Pr.	55⅝
100	do b3	80⅜	200	Union Nav. Co.	5½

OPEN BOARD—3½ P. M.

100	Canton Co.	52½	1200	Erie Railroad	73⅝
100	do s3	52	800	do s3	73⅝
1100	Spruce Hill C.	6½	800	do b3	73⅝
200	do b3	6½	800	do s3	73⅝
200	do s3	6⅝	500	do	73⅝
100	do	6⅝	300	do	73⅝
600	Quick. M. Co.	50⅛	200	do b3	73⅝
300	do b3	50⅛	1400	Reading R. b3	105
500	Mar. Mining Co.	12⅛	600	do	105
100	do	12⅛	3200	do	104⅞
300	Mar. Min. Pf.	22½	500	do s3	104⅞
100	do	22	200	Mich. S. & N. I.	80½
300	do	22⅛	100	do s3	80
200	N. Y. Cen.	93⅛	200	do	80⅜
200	do	92⅞	100	Chic. & R. Is. x-d	118⅝
100	P., F. W. & C. s3	91⅛	200	T. H. & Alt.	35
200	do	91⅝			

FRIDAY, April 13—P. M.

There was a reaction of 1 ℔ cent. to-day against the price of gold, owing to the decline in exchange late on yesterday and the free supply of bills through the New-Orleans and other Southern mails this morning. The rates on London for the very best bankers were 107⅝@107⅞ ℔ cent., and for transient bank and bankers' credits 106⅞@107⅛ ℔ cent., while good merchant bills made against cotton were done at 106@106½ ℔ cent. The sales of gold opened at 127⅛, and gradually fell off to 126⅞ ℔ cent. before the close of regular 'change hours. The German War influence on the market for gold and exchange and United States 5-20s, has very seriously abated, and the next news from the other side—due on Sunday night—is looked for with less concern. The whole story of the return of 5-20s thus far, including the *Asia's* mail we believe, amounts to less than a million of dollars. The succeeding political advices from the Continent will determine, in some measure, the probable extent to which this operation will continue. The German Brokers today were not inclined to increase their contracts for future delivery at 103⅛@103⅜ ℔ cent. These figures place the Bonds of 1862 at par ex-May coupon, a price which will induce very large purchases from the public, if not from the Treasury Department itself. This class of 5-20s being the chief staple of the Foreign transactions in United States Funds can be safely bought at par and held on speculation—or by Bankers and Importers as the ready equivalent of Exchange—until the course of remittance is reversed, as we have very little doubt it soon will be. The new 5-20s of 1865 again brought 104@104⅛ ℔ cent., and the 7.30 ℔ cent. Currency Loans were all in demand at 100⅝@100⅞ ℔ cent. and accrued interest. In the Afternoon the 5-20s of 1862 advanced to 103⅜ ℔ cent. sales, and were scarce on the market.

On the Stock Exchange the general market was firm and upward; Erie shares being the exception to the prevailing buoyancy. There was a heavy demand for Reading Shares, and a further advance of 2 ℔ cent. The Coal tonnage of the week over the Road runs up to 83,000 tons, a figure we believe never before attained so early in the season. The trade gains in activity on the cheaper prices for Coal, and supplies are being hastened to tide-water from the Schuylkill fields in anticipation of an early advance in freights over the Road. There was marked firmness in New-York Central on the prospect that the Relief Bill at Albany will have a safe passage through the Senate. It is believed that Gov. FENTON will interpose no objection to the measure in its present shape, while the relief afforded will amount to a really substantial, though not extravagant addition to the net passenger traffic of the line, now embarrassed by the two cent restriction.

The Miscellaneous Shares were again active, and prices on the improvement. The Quicksilver Company rose to 50 ℔ cent., and Pacific Mail to 225 ℔ cent. for the full-paid Stock. Mariposa Preferred Shares sold as high as 21⅞ ℔ cent., and Ohio and Mississippi Certificates at 26⅜ ℔ cent. There was less demand for Canton Company, and Western Telegraph shows no advance.

After the Second Boards broke up, business continued good in the Long Room of the Stock Exchange Building, and at 5:30 P. M. the following prices were made, as compared with Thursday afternoon:

	Thurs.	Frid.		Thurs.	Frid.
U. S. 10-40s	91⅝	92	Northwest	26⅝	26¾
U. S. 5-20s	104	104⅛	N. West Pref.	55⅝	55⅝
U. S. 7.30s	100⅝	100⅝	Rock Island	119⅛	118⅜
N. Y. Central	92⅞	92⅞	Fort Wayne	91	91⅜
Erie	74⅝	73⅝	Cumb'land Coal	44⅜	44½
Hudson	110⅝	109⅝	Quicksilver	49⅞	50⅛
Reading	103⅝	104⅜	Mariposa	12⅛	12⅝
Mich. Southern	80⅝	80⅜	Mariposa Pref.	21	21⅝
Illinois Central	115	114⅝	Canton	53⅛	52½
Pittsburgh	80⅝	80⅝	Ohio Certificates	25⅞	26⅜
Tennessee 6s	90	90	American Gold	127⅜	126⅞
Pacific Mail	220	226	Bills on London	107⅜	107⅝
Missouri 6s	72⅝	73⅝			

The following bids were made to-day for the City Bank shares:

New-York	116	Hanover	110
Manhattan	130	Irving	115
Merchants'	114	Metropolitan	120
Mechanics'	113	People's	115
Union	120	Market	111
America	138	Nassau	106
Phœnix	100½	Shoe and Leather	105
Dry Dock	120	Corn Exchange	114
Greenwich	130	Continental	97
Butchers' & Drovers'	120	St. Nicholas	100
State of New York	106	Commonwealth	102
Commerce	106½	Importers' & Traders'	106
Mechanics' Bkg. Ass.	108	Manufac. & Merch'ts	102
Ocean	98	N.Y. Nation'l Ex. B'k	120
American Exchange	115	Central National	112
Pacific	165	First National	206
Chatham	135	Fourth National	101
Bank of Republic	109	Ninth National	107
Bank of N. America	106		

And the following for the Railway mortgages:

N. Y. Cen. 6s, 1883	90	Lack. & West'n Bonds	95
N. Y. Cen. 7s, 1876	102	Del. L. & W. 1st M.	99
Erie 1st M., '75	100	Tol. & Wab. 1st M.	85
Erie 7s, 4th mort., 1880	92	Tol. & Wab. 1st M. ext.	86
Erie 7s, 5th mort., '88	97	Tol. & Wab. 2d M.	72½
Buf. N. Y. & E. 1st M. '77	93	Gal. & Chic. 2d M.	96
Hud. R. 7s, 1st M., '69	101	Chi. & R. I. 1st mort.	97
Hud. R. 7s, 2ds. S.F. '85	101	N. J. Central 1st M.	98
Hud. R. 7s, conv., '67	98	Pitts., Ft. W. & C. 1st M.	97
Harlem 1st M., '69-'72	98	Pitts., Ft. W. & Ch. 2d M.	92
Mich.S.& N.I.S.F. 7 ℔ c.	94	Pitts., Ft. W. & Ch. 3d.	81
Pacific R. R. 7s, g. Mo.	70	Miss. & Mo. L.G. 1st M.	48½
Ill. Cen. 7 ℔ c. 1875	100	Chi. & Alt. Income	80
Alton & T. H. 1st M.	89	Peninsula R. R. Bds.	72
Alton & T. H. 2d M. pf.	77	Mil. & St. Paul 1st M.	81
Chi. & N. W. S. F.	88	Marietta & Cin. 1st M.	79
Chi. & N. W. Int. B.	82	Chi. & Mil. 1st M.	83
Chi. & N. W. 1st M.	81	Joliet & Chic. 1st mort.	98
Han. & St. Jos. L. G.	92		

The Treasury of the United States held on the 1st of April, in Gold and Silver coin, including the amount due to depositors.....$62,069,700

Since received at New-York for Customs	5,292,000
And at the out ports, say	1,800,000
Present total	$69,161,700
Customs for remainder of April estimated	7,500,000
Total at close of month, April	$76,661,700
Customs for May, estimated	14,000,000
Total	$90,661,700
Less May interest on 5-20s	20,398,680
Available at close of May	$70,263,020

The amount held on deposit for other owners than the Government stood on

April 1, 1866	$9,665,160
April 13, 1866	8,251,440

The First National Bank of this City has published the following abstract of its quarterly report for April 2, 1866:

ABSTRACT.

Current Cash and Specie	$403,503 45
Compound Interest Notes at par	1,164,480 00
Loans with U. S. Collaterals	925,600 87
Due from Banks and Bankers	183,938 73
U. S. Gold Interest Bonds	791,900 00
7.30 Notes and One-year Certificates	697,850 00
N. Y. State 7 ℔ cent. Bonds	131,001 59
Cash Items in the exchange	689,653 60
Over Drafts	7,781 13
Furniture	9,462 82
*Premiums	89,032 01
†Bills Discounted	155,950 39
Total	$5,250,154 59

LIABILITIES.

Deposits due Banks		$1,840,282 86
Deposits due Individuals		1,795,662 03
Due U. S. Treasury		361,437 78
Circulation		449,500 00
Total debts		$4,446,882 67
Capital	$500,000 00	
Surplus	200,000 00	
Profits	103,271 92—	803,271 92
Total		$5,250,154 59

*This is premium on compound interest notes and accrued interest on 7.30 Treasury notes.

†This is paper rediscounted for banks having their accounts in this institution.

Not a director, nor even a stockholder, is a borrower of any of the money of this bank. Its assets can be easily and largely put into cash, whenever the correspondents and customers of the bank may require advances on United States securities, or the rediscount of first-class New-York acceptances.

In opening an account in this City, you are invited to this institution. Very respectfully,

S. C. THOMPSON, President.

GEO. F. BAKER, Cashier.

The following memorandum of the new Spruce Hill Coal Company, (in the Cumberland Maryland fields,) to which we alluded yesterday as being actively dealt in at the Open Board of Brokers, has been sent to us:

The Spruce Hill Coal Company, Maryland—Capital $1,000,000—Shares 100,000 of the par of $10. The Company own 800 acres coal land adjoining the Astor mine of the Cumberland Company, with its mines fully opened and capacity to turn out 200 tons of coal per day now, and will be increased to 500 or 600 tons per day during the present season. The title of the property is perfect, and the Company owe no debt whatever. The following are the Directors: C. H. Hamill, President; John H. Crook, A. H. Vernam, W. W. Backus, M. B. Bramhall. Chas. M. Dayton, Secretary.

The day's business at the office of the Assistant Treasurer of the United States was as follows: Total receipts, $2,764,627 60; for Customs, $463,000; on account of Loan, $34,000; Gold notes, $440,100. Payments, $1,517,010 80. Balance, $88,505,880 44.

The earnings of the Erie Railway for the month of March, 1866, including Buffalo Division, were $1,070,434 49: earnings month of March, 1865, including Buffalo Division, were $1,331,124 90; decrease, $260,690 41.

The week's imports at this port of Foreign Dry Goods have been to the value of $2,003,467. The following is the summary for the week:

	CONSUMPTION DIRECT.		WAREHOUSED.		WITHDRAWN.	
	Pkgs.	Value.	Pkgs.	Value.	Pkgs.	Value.
Man. of Wool	1,107	$501,805	300	$150,448	966	$405,441
Man. of Cotton	1,034	383,295	167	60,792	537	177,364
Man. of Silk	261	239,735	186	82,734	186	212,974
Man. of Flax	1,498	403,271	487	45,653	487	139,842
Miscellaneous	522	133,480	289	2,454	262	13,241
Total	4,422	$1,661,586	996	$341,881	2,438	$948,862
		341,881				1,661,586
Total entered		$2,003,467	Total marketed			$2,610,448

The Funding Bill, as it passed in both Houses and was signed by the President, is as follows:

AN ACT TO AMEND AN ACT, ENTITLED "AN ACT TO PROVIDE WAYS AND MEANS TO SUPPORT THE GOVERNMENT," approved March 3, 1865:

Be it enacted by the Senate and House of Representatives of the United States of America in Congress assembled, That the Act entitled "An Act to Provide Ways and Means to Support the Government," approved March 3, 1865, shall be extended and construed to authorize the Secretary of the Treasury at his discretion to receive any Treasury notes or other obligations issued under an act of Congress, whether bearing interest or not, in exchange for any description of bonds authorized by the act to which this is an amendment, and also to dispose of any description of bonds authorized by said act, either in the United States or elsewhere, to such an amount, in such manner and at such rates as he may think advisable for lawful money of the United States, or for any Treasury notes, certificates of indebtedness or certificates of deposit, or other representatives of value which may have been issued under any act of Congress, the proceeds thereof to be used only for retiring Treasury notes or other obligations issued under any act of Congress. But nothing herein contained shall be construed to authorize any increase of the public debt; provided that of United States notes not more than ten millions of dollars may be retired and cancelled within six months from the passage of this act, and thereafter not more than four millions of dollars in any one month. And provided further that the act to which this is an amendment, shall continue in force in all its provisions, except as modified by this act.

SEC. 2. *And be it further enacted*, That the Secretary of the Treasury shall report to Congress at the commencement of the next session, the amount of exchange made or money borrowed under this act, and of whom, and on what terms; and also the amount and character of indebtedness retired under this act and the act to which this is an amendment, with a detailed statement of the expense of making such loans and exchanges.

Mr. Guthrie on the Public Debt.

From the Congressional Globe

In Senate, Monday, April 9, on the passage of the Funding Bill:

Mr. GUTHRIE—Mr. President, I have examined this matter as carefully and as considerately as opportunity has allowed me to do. We owe a pretty large debt—$2,700,000,000—with additions yet to be provided for. A large portion of it will mature in the course of a few years. More than eight hundred millions of Seven-thirty notes are to be provided for within three years. There is a large amount of bonds due in a short time. We have the interest on all to provide for as it becomes due; we have to provide for the principal as it matures. I suppose there is no gentleman on this floor that has greater confidence than myself in the ability of the Government to meet this debt, and, indeed, if necessity required it, to meet a larger debt than this; but then I think prudence requires that we should timely provide, not only for the interest, but for the future payment or funding of the principal as it becomes due.

The Secretary of the Treasury, as the financial minister of this Government, is charged with the payment of the interest of this debt, charged also under our laws and the expectation of our people with the payment of the principal as it matures, and under the legislation of Congress we expect him to pay that debt as it becomes due. It is due to this Government that it should be done, that a failure to pay fifty or one hundred millions of this debt when it matures shall not take place—a failure that would affect the credit of the Government and throw discredit on the intelligence of Congress all over the world.

I am not so sure as the Senator from Ohio is that this is not the proper time for providing for the payment of the maturing debt. The eight hundred and odd millions he does not set down; but it supplies the place of currency, and should be so regarded. It ought to be provided for, and thus we come to the aid of that pressure in the money market which all men of experience and men of historical knowledge expected to follow the close of the war. There has never been a great struggle in England that has not produced a monetary stricture between the high money prices of war and the reduced prices of peace. I do not think it would be very wise hastily, suddenly, without the preparation of the country, to bring up the notes that we have paid out at a discount in the payment of our debts contracted during the war to a specie standard, and give their holders specie for them. If I was managing the finances of the Government I do not think I would take in any of the ordinary legal-tender notes, particularly while I could get interest-bearing notes.

The Government has been almost the sole purchaser of the productions of this country for the last five years, and of a large portion of the labor. By the use of legal-tender notes and other issues we paid the persons from whom we obtained our supplies of men, money, and means for carrying on the war. Now, we are distributing it no longer, except to the extent of the interest and the maintenance of the civil Government and the reduced Army and Navy that we keep. In the transition of the industry of the country and the sources of supply from the Government to individuals, the history of all nations and all times has shown where there is stricture in the money market. The Government that has paid the laborers, the Government that has paid for the productions of the looms, the Government that has paid for the wheat and the corn and the oats and the productions of the forest and the production of the mines, ceases to buy them; others must be found to purchase, and to make a new distribution of the relation of purchaser and seller is a slow process.

The Senator from Ohio says the amount of the currency ought to be fixed. There would be some advantage in a fixed currency if there was no credit beyond that; but in all the catastrophes that have happened to the currency of the country and in monetary strictures it has not been the amount of money, but the amount of available credit, that swelled prices and led to commercial fatalities. At the period of our last commercial revulsion we had probably a paper currency in this country not exceeding $500,000,000, and yet $5,000,000,000 would not cover the mercantile and individual credits that swelled prices, increased debts, and aggravated the calamities of the commercial crisis. We are now in a transition state; the Government has been sole purchaser and sole distributor of money; we are getting back to the slow process by which it falls into other hands and labor is paid and production is paid by others. Such a state of things has always led to a commercial crisis; and if we have one, we shall have it within the two years which are coming, and during that time a wise financial policy, in my judgment, would provide for as much of our debt as it is possible to provide for. If I were in the place of the Secretary of the Treasury, I would do just exactly as he has been doing. I would use the surplus money to take up the issues of interest-bearing notes, and put them out of the way, if I had a surplus not necessary for the other demands of the Government. I would put him in a situation to continue this, and I hope that he will be able to accomplish it, so that at no one period of time would so much of the public debt fall due as to create trouble and apprehension or combinations between moneyed men and the Government of the United States.

I have made up my mind that there is nothing in this bill that a wise man may not fairly confide to an officer of high character, and certainly of considerable financial ability, who has reputation and his character before the nation and the world at stake on the manner in which he administers his duty. If I were in that place I would prefer that you should lay down exactly what I should do, so that I should incur no risks, so that I should be able to say, "Here is the law; I cannot sell your bonds and pay your debts in the way you pointed out; it was impossible to do it; you have taken the responsibility, and the credit of the nation has lost its prestige; you have failed in the high obligation which every great people must show of meeting its debts punctually and properly and providing for them fairly; it rests with you, gentlemen." I would not like the responsibility of action. Still, if I intended that the debt should be paid, I would allow this great officer intrusted with the payment of it some latitude and some discretion.

Some may say the liberties of the people, the prosperity of the nation will be endangered if we delegate such vast powers to the Secretary of the Treasury. When we call a man to the Presidency, when we put a General at the head of our armies, we intrust him with vast powers, vastly greater powers than we confide to the Secretary of the Treasury, and we have no choice. We are obliged to confide in them; these powers are necessary for great times and occasions. *I happen to know the Secretary of the Treasury individually, and have known him for some years.* He lived in the neighboring State of Indiana, and had character and reputation as a banker. I met him in bank conventions between Indiana and Kentucky, when we were consulting upon very interesting subjects, *and I always found him to be an intelligent, honest, straight-forward, high-minded and upright man, and I bear that testimony to him now.* I suppose it is not improper to mention Mr. Secretary CHASE in this connection; and I thought he was imbued with Mr. Secretary CHASE's grand notion of putting down the rebellion and being able to resume specie payments within sixty or ninety days. I thought that he was a little imbued with that notion, and I took occasion to remark to him in the course of conversation: "Mr. Secretary, we have got first to put down this rebellion before we think of resuming specie payments; that is an afterwork;" and he turned to me very kindly, and said: "I do not think of doing it before we put down the rebellion;" and then I felt that I had done injustice to him in supposing that he had not looked at the whole ground.

Now, I have no doubt he is anxious to satisfy that portion of the country who are impatient about specie payments and the effect of a depreciated currency. I think it is right that we should all steadily look forward to the propriety, at the earliest practicable period, without any hazard to any great interest, and without making grand fortunes for individuals by the operation of bringing up the paper money to the standard of specie.

When I was in the Treasury Department I had a surplus of money, and the difficulty was to know what to do with it. I was running a race with Congress to see whether I could pay more of the public money than they would appropriate for private expenses, as the law left it open to me to do. I had no difficulty about money, but I could not keep my mind from running upon the thought, *what will this Government do in the event of an internal struggle or a contest with foreign nations in an arduous war? And I came to the conclusion that it would have to resort to exchequer notes, just as was done during the war. My judgment is that you could not have lived through the war without them. My judgment is that the Confederates failed when their currency failed.* When it went down, and they could no longer pay their troops, there was no hope for them. *I considered then the rebellion substantially at an end; it was but a question of a campaign after that.*

Our people have borne taxation well—admirably well. Many of them have large incomes, and I would not advise that the income tax should be taken off. They are the men who have money, and in appealing to the people for money I know of no better way of getting it than to call on those who have it. But in the commercial relations of the United States, particularly in our foreign commerce, debts are created. I have no objection to paying those debts with gold from the mines. I have felt that the production of the mines was a part of the national wealth, just as much as the productions of the field or the forest, and that we had a right to look to them and use them in paying our balances with foreign nations. In the transition state which generally follows a long and protracted war we may expect a diminution of commerce. There may be a diminution in the production of our provision States, so that they will not be able to supply our manufacturers, and enable them to compete with the other manufacturing nations. Our trade hitherto has been pretty well kept up, but there may be a diminution of commerce, and then our people will be less able to pay. We shall then have fewer large incomes to call upon. There will be fewer products from the manufacturing districts, fewer from the agricultural districts; there will be diminished ability to pay taxes. Now is the time to do what this bill provides for before that takes place, as, in my judgment, it must and will take place sooner or later; for in the history of no country that has passed through the excitements of war and war prices, and come back to peace prices, is there a solitary instance where it has not occurred.

Sir, I believe we are able to pay our national debt. I believe a repudiation of it would do more injury to this nation before the nations of the world than even the success of the rebellion. We have now established our warlike character before the nations of the world; let us take care that in winding up this war and restoring peace we leave no stain on the honesty and credit of the nation. *I do not believe there is a man within the sound of my voice, and there is no class of people in any portion of the country with whom I have spoken that do not want to pay the debt, and that do not think we ought to pay it.* Occasionally you will hear men say, "When you restore specie payments, are you going to pay those men who only gave fifty or sixty cents to the dollar for their bonds the full specie face value of the bonds?" That was the great outcry in England when they resumed specie payments, and there was a strong party made against those who brought it about; but still, England resumed specie payments, and England has become the money centre of the world, and has engrossed a great portion of its commerce. I am not one of those who believe that England's moneyed superiority is to keep always as it is now, or as it has been for the last fifty years. *If we are true to ourselves, true to the bequest made us by the framers of our Constitution, true to the large country that we govern, we shall bring the commercial centre to New-York, and vie with England in commerce; and I believe we shall make another great city on the West, competing with her for the trade of the Eastern world, and throwing into this country all its rich benefits and advantages, and that San Francisco will rise up a competitor of New-York in the commercial business of the country;* and we shall all rejoice more and more with a restored Government, with maintained credit, and with commercial prosperity, and shall all be proud of our portion and interest in this Government.

In this connection I cannot but in all honesty and candor express the regret which I feel that we have failed to bring back all the States to their places in the Union. I have no doubt that many who have not been as anxious, and who perhaps would not have gone as far as I was prepared to go to accomplish that result, desire the achievement of it as I do; but they have been here fighting these battles while I have been a looker-on in another State. I thought at the beginning of this war what I have since expressed—I expressed it so early as in the Peace Convention—that we were in danger of having two military despotisms. There was one in the South, and I hope we shall take care, that having been put down, that there shall not be one erected here.

Now, I am sorry to differ from the Senator from Ohio. I am not for increasing the paper money; I think it ought to be reduced. The paper of this country now is actually fifteen or sixteen hundred million dollars, because I think the compound-interest notes and the seven-thirties are substantially money, and take and occupy the place of money, and when we provide for paying them we increase the money capital of the country and its capacity for business.

I have made up my mind deliberately, after examining all the phases in which I could view this bill, that it is necessary and proper to intrust this power to the Secretary of the Treasury. *I think we ought to do it now.* The allegation that a power may be abused is not always a good argument with me, because there is much in the surroundings of the men who are to execute your law to prevent an abuse of granted powers. *Indeed, I think that rarely occurs among high officers of standing and character.*

BANKING AND FINANCIAL.

HOWES & MACY, BANKERS,

(Formerly officers of the Park Bank,)

30 Wall Street, N. Y.

FOUR PER CENT. INTEREST ALLOWED ON DEPOSITS.

The business of this house is the same as an Incorporated Bank.

Persons keeping accounts may deposit and draw as they please, the same as with the City Banks, and will be allowed interest on their daily balances at 4 per cent.

Collections made on any part of the United States or Canada.

Orders for the purchase or sale of the various issues of Government and other Stocks, Bonds, and Gold, promptly executed for the usual commission.

THE CROTON NATIONAL BANK OF THE CITY OF NEW-YORK,

DESIGNATED DEPOSITARY AND FINANCIAL AGENT OF THE UNITED STATES,

No. 17 Nassau-st., New-York,

will remove to the new marble building, southeast corner of Nassau and Cedar-sts., 1st of May.

GENERAL MARKETS.

NEW-YORK, Friday, April 13, 1866.

The receipts of the principal kinds of Produce since our last have been 6 pkgs. Ashes, 6,202 bbls. Flour, 33 bbls. and 1,323 bags Corn Meal, 350 bushels Corn, 62 bushels Rye, 962 bushels Barley, 1,100 bushels Malt, 1,500 bushels Oats, 170 bbls. Pork, 2,334 pkgs. Cut Meats, 791 pkgs. Lard, 202 pkgs. Beef, and 316 bbls. Whisky.

ASHES—Continue inactive at $6 62½@$6 87½ for Pots, and nominally $12 25@$12 50 for Pearls ℔ 100 lbs.

BEESWAX—Is quiet at unchanged prices.

CANDLES—Are in limited demand at steady rates.

COFFEE—Has been in less request, but held firmly. Java at 26½c.@27½c.; Maracaibo at 20c.@23c., Laguayra at 20c.@22c., Rio at 16½c.@21c., and St. Domingo at 17½c.@17¾c., cash, in gold, ℔ lb.

COTTON—Has been in less request and depressed in price. Middlings 37c.@39c. ℔ lb. Sales and resales since our last 2,400 bales, against receipts of 1,011 bales. Also, by auction, on Government account, 3,150 bales at Mobile at 37c. for Middling Fair; 35½c. for Low Middling; 33½c. for Good Ordinary, and 32½c. for Ordinary, and about 28½ for rebaled, ℔ lb.

Movements in Cotton at this Port.

Receipts thus far this week, bales	11,664
Receipts since April 1, 1866, bales	16,611
Receipts since Jan. 1, 1866, bales	252,499
Receipts since Sept. 1, 1865, bales	704,257
Exports since Sept. 1, 1865, bales	373,438

DRY GOODS.—The Dry Goods Exchange Report to-day is as follows:—*Jobbers' Prices:* Brown Sheetings—Appleton A, 25c.; Appleton C, 21c.; Appleton D, 22c.; Boott H, 17c. Bleached Shirtings—Lonsdale, 36c.; Dwight, 29c.; Home, 30c.; Palermo, 19c. Prints—Merrimack W, 22c.; Merrimack D, 21c.; Amoskeag, 17c.; Arnolds, 16c. Ginghams—Lancaster, 25c.; Hartford, 21½c. Cambrics—Victory, 16c.; Portland, 12½c. Silesias—Clinton, 30c.; Indian Orchard, 24c. Brown Drills—Pepperell, 25c.; Winthrop, 20c. Corset Jeans—Naumkeag, 23c.; Naumkeag Satteens 29c. Ticks—Pemberton A A, 45c.; Pemberton E, 30c. Denims—Haymaker, 42½c.; Manchester, 37½c. Stripes—Harvester, 33c.; Haymaker, 32½c. Hoop Skirts—Bradley's Duplex Elliptic and Empress Trail, prices unchanged; S. T. & A. T. Meyer's I X L, in better request without material change in prices.

FISH—A moderate inquiry prevails for the leading kinds at former rates.

FLOUR AND MEAL—State and Western Flour has been in moderate request at a further partial improvement of 5c.@10c. ℔ bbl. Sales, since our last, 10,500 bbls., including common to choice Superfine State and Western at $6 80@$7 30; very poor to choice Extra State at $7 25@$8 30, chiefly at $7 30@$7 70; round-hoop Extra Ohio, poor to good shipping brands, at $8 30@$8 60 ℔ bbl. We now quote:

Superfine State and Western	$6 80	@$7 30
Extra State	7 25	@ 8 30
Extra Illinois, Indiana, Michigan, &c.	7 35	@11 75
Extra Ohio, round-hoop, ship'g brands	8 30	@ 8 60
Extra Ohio, trade and family brands	8 65	@12 00
Extra Genesee	8 35	@12 00
Poor to very choice extra Missouri	9 70	@15 50

Southern Flour is again firmer. Sales since our last, 1,100 bbls., in lots, at $9 00@$10 15 for poor to good, and $10 20@$15 50 for good to very choice extra brands, ℔ bbl. Canadian Flour is dearer. Sales, 450 bbls Extra at $7 45@$12 25 ℔ bbl. Rye Flour continues inactive, including Superfine, at $4 25@$5 25 ℔ bbl. Sales 120 bbls. Corn Meal is in more request at $3 60@$3 75 for Western, $3 70@$3 85 for Jersey, and $4 20@$4 30 for Brandywine, ℔ bbl. Sales 400 bbls.

GRAIN—Wheat has been in fair request at buoyant prices. Sales since our last 45,000 bushels, including White Canada at $2 65; Amber Michigan at $2 40; Milwaukee Club at $1 68@$1 71; Chicago Spring at $1 61@$1 67—the latter for choice No. 1—℔ bushel. Corn has been held with much firmness, but has been less active. Sales since our last 35,000 bushels, at 78c.@80c. for unsound, and 81c.@85c. in store and delivered, for sound mixed Western, ℔ bushel. Oats are in less demand, including State at 60c.@62c., Jersey and Pennsylvania at 53c.@55c., old Western at 57c.@59c., new Western at 40c.@47c., Canada at 57c.@59c. ℔ bushel. Rye is quoted at from 65c.@90c, ℔ bushel, but is inactive. Barley and Malt are unchanged. The movements in Breadstuffs in Milwaukee, week ending with April 10, Messrs. GEORGE I. JONES & Co. notice thus: "The Flour market during the past week has advanced about 50c. ℔ barrel on Spring Wheat brands, partly in consequence of many of the mills in this city and State having been rendered useless by the destruction of dams by the recent freshets. The owners of the water-power mills in this city are making preparations to put steam in their establishments, and as several new mills will be started here in a few weeks, the supply of city-made Flour will soon be larger than ever. Freight to New-York, by all rail, $1 20 ℔ bbl.; to Boston and Portland, $1 30. Receipts for week, 2,190 bbls. Shipments for week, 8,413 bbls. The Wheat market, during the past week, has been quite active, and for several days prices ruled higher than for many weeks, but within the past two days there has been much less excitement, and the advance has been lost. The receipts have been unusually light, the railroads leading here having been greatly interfered with by the recent freshets. The damages are now mostly repaired, and as navigation on the Mississippi has been resumed as far north as Prairie du Chien, and is likely to be open in another week to La Crosse and Winona, liberal arrivals may soon be expected. Owing to the confidence felt in the future, and the Money market having continued tight, there has been a good demand for May delivery, and sellers of such lots have realized rather higher figures than for parcels on the spot with expenses of holding added. The shipments by rail having continued large, the stock in store here has been further reduced. As yet very little has been done in the way of loading the vessels in port, but considerable activity in this line is likely to occur by the 20th inst., as then extra storage at the rate of a half cent. ℔ bushel for every ten days will commence. Vessels for Buffalo are offered at 9c. on Wheat; to Toledo and Cleveland at 8½c.; and to Oswego at 14c. A late opening of Lake navigation seems still to be expected, the ice at Mackinaw at last accounts showing no signs of giving way. The weather to this time has been backward, and sowing operations have hardly begun, but the land is now rapidly becoming in a proper condition for the seed, and we hear of no serious apprehensions in regard to crop prospects. The stock of Wheat in store is estimated at 1,269,964 bushels, against 503,612 bushels at corresponding date last year. The receipts of Wheat for past week sum up 7,985 bushels, against 24,214 bushels for the same time last year. Shipments for week, 40,761 bushels by rail. We quote No. 1 Spring Wheat in store, subject to 4c. ℔ bushel storage to 20th April next, at $1 27@$1 27½; No. 2 at $1 13@$1 14. Winter Wheat ranges from $1 50 to $2. Oats are firm at 27c. for No. 1 in store, subject to 4c. storage to 20th April."

HAY—North River Bale has been in very fair demand, at 55c.@80c. for common to choice, ℔ 100 lbs.

HOPS—Are in rather better request at former rates, including last year's crop at 20c.@65c., and two years' old at 12c.@45c. ℔ lb.

HIDES—Have been in very moderate request and depressed in price.

LEATHER—Has been in limited demand at drooping rates.

MOLASSES—Has been in less demand yet firm, including New-Orleans at 90c.@$1 10; Porto Rico at 60c.@75c.; Cuba at 35c.@55c. ℔ gallon.

NAVAL STORES—Continue quiet and depressed, including Spirits of Turpentine at 88c.@92c. ℔ gallon; Crude do. at $5 50@$5 75; Resin at $2 75@$15 ℔ 280 lbs.; Tar at $2 50@$3 25 ℔ bbl.

OILS—Have been inactive and heavy, including Crude Whale at $1 22@$1 25; Bleached Whale at $1 30; Crude Sperm at $2 35@$2 40; Unbleached do. at $2 50@$2 55; Lard Oil at $1 65@$1 75; Red Oil at 80c.@90c.; Linseed Oil at $1 28@1 30 ℔ gallon.

PETROLEUM—Is in limited demand at 24c.@25c. for Crude; 38c.@40c. for Refined, in bond, and 56c.@59c. for do., free, ℔ gallon. Receipts, 3,512 bbls.

PROVISIONS—Pork has been in fair speculative demand, opening more firmly but closing in favor of purchasers. Sales, since our last, 7,500 bbls., in lots, at $25 62½@$25 75 for new Mess, closing at $25 65 cash; $24 75@$25 for one year old Mess; $26 for new Prime Mess, $25 for Thin Mess, $21 25@$22 for new Prime, ℔ bbl. Sales were also made of 4,250 bbls. new Mess, April, May and June delivery, sellers' options, at $25 50@$25 87½ ℔ bbl. Cut Meats have been in less demand at 10½c.@11½c. for Shoulders, and 16c.@18c. for Hams; sales 350 pkgs. Bacon is in moderate request, including Cumberland Cut at 14½c.@14½c.; Short Rib at 15c.@15½c.; Long Ribbed, 14½c.@14½c.; Long Clear at 15c.@15½c.; Short Clear at 15½c. ℔ lb.; sales 400 boxes. Dressed Hogs are in limited demand at 12½c.@12½c. ℔ lb. Lard has been in fair request, at buoyant rates; sales 950 tcs. and bbls. at 16½c.@18½c. ℔ lb. Beef is in less request at $15@$19 50 for new Plain Mess, and $20@$24 for new Extra do.; sales have been reported of 450 bbls. Tierce Beef is quiet and nominal to-day; Beef Hams continue in fair demand at $37 50@$39 ℔ bbl.; sales 325 bbls. Butter has been dull and heavy at 40c.@55c. for poor to prime, 55c.@60c. for fancy State, and 25c.@45c. for Western, ℔ lb. Cheese continues inactive at 16c.@22c. ℔ lb. We quote:

NEW CROP BUTTER.

Orange and Sussex—fresh pails, ℔ lb	55	@60
New-York State—half-firkin tubs, ℔ lb	54	@58
New-York State—Welsh tubs, ℔ lb	53	@57

OLD CROP BUTTER.

Half-firkin tubs, State—first quality, ℔ lb	55	@60
Half-firkin tubs, State—second quality, ℔ lb	50	@55
New-York State Dairies—extra	55	@60
N. Y. State Dairies—firkins—good to fine, ℔ lb	52	@54
N. Y. State Dairies—Welsh tubs—extra, ℔ lb	50	@52
N. Y. S. Dairies—Welsh tubs—good to fine, ℔ lb	45	@48
Ordinary State—Welsh tubs, ℔ lb	42	@45
Pennsylvania Dairies—firkins—good to fine, ℔ lb	42	@45
Western Reserve—firkins—fair to good, ℔ lb	38	@40
Michigan and Indiana—firkins—fair to good, ℔ lb	30	@33
Ill. and Wisconsin—firkins—fair to good, ℔ lb	30	@33
Common Western—firkins, ℔ lb	25	@28
Canada Butter—good to fine, ℔ lb	33	@35
Roll Butter—good to fine, ℔ lb	38	@40
Roll Butter—extra in cloth, ℔ lb	40	@43

CHEESE.

Factory-made Dairies—first quality	21	@22
Factory-made Dairies—second quality	20	@21
Farm Dairies—first quality	21	@22
Farm Dairies—second quality	18	@20
Farm Dairies—common	17	@18
Orange County—flat skimmed	16	@18

RICE—Has been quiet, yet steady.

SALT—Has been in fair demand at unchanged rates.

SEEDS—Cloverseed has been in request and firm at 9c.@11½c. ℔ lb., and Timothy at $4 65@$5 25 ℔ bushel. Other kinds have been neglected.

SKINS—Have been in limited request, including Honduras Deer, 57½c.; San Juan, 47½c.@50c.; Bolivar, 35c.; Sisal, 50c.@52½c.; Vera Cruz, 57½c.; Chagres, 50c.@52½c.; Porto Cabello and Barcelona, 40c.@42½c.; Para, 50c.@52½c., in gold, ℔ lb.; and Curacoa Goat, 55c.; Cape, 40c.; Madras, 65c.@75c., each, ℔ lb.

SOAP—Has been in moderate demand and firmer, including Castile at 14½c.@15½c.; Colgate's Pale at 12½c., and Family at 13c., ℔ lb.

SPICES—Have been quiet and irregular in price.

SUGARS—Have been less active but steady. Sales since our last 750 hhds., including Cuba, &c., at from 10½c.@12½c.; and 180 boxes Havana, part at 10½c.@13c. ℔ lb. We quote fair to good Grocers' at 10½c.@11½c.; Refining at 10½c.@10½c. ℔ lb. Refined Sugars are in fair request at 13½c.@16c. ℔ lb.

STEARINE—Sales since our last, 65,000 lbs. at 15½c.@17½c. ℔ lb.

TALLOW—Sales 150,000 lbs. at 11½c.@11½c., and 43,000 lbs. Grease at 10½c.@12½c. ℔ lb.

TEAS—Have been in rather better request at former rates.

TOBACCO—Is without animation, the inquiry being only for new substantial Kentucky. Sales; 210 hhds. Kentucky at 4c.@22c., 120 cases Seedleaf at 6c.@9c., and 30 bales Havana on private terms.

WHISKY—Sales 145 bbls., in lots, at $2 26½@$2 27 ℔ gallon.

FREIGHTS—For Liverpool there were taken 250 bales Cotton, at 5-16d. by sailing vessel, and ⅜d. by steamer, ℔ lb.; 7,000 bushels Corn, on private terms. For London—12,000 bushels Oats at 5½d. ℔ bushel. For Glasgow—17,000 Staves, by steamer, at 17s. ℔ ton; and a ship with Deals, from St. Stephen's, on private terms.

FAMILY MARKET PRICE CURRENT.

WASHINGTON MARKET, Friday, April 13, 1866.

MEATS.

Meats of all descriptions have been in very moderate demand since our last. Beef and Mutton have advanced slightly, both at wholesale and retail. At the revised figures, the supply has been in excess of the wants of consumers, and the tendency toward the close is in favor of buyers. Warm weather, such as now seems impending, would hasten the reaction. Veal has been much more freely offered at easier rates, and has been more generally sought after. Spring Lamb is also more abundant and cheaper, leading to increased consumption. In Pork and Bacon there has been very little doing, but prices have been maintained.

Beef, hind-quarter, ℔ lb	14	@ 18
Beef, fore-quarter, ℔ lb	10	@ 12½
Beef, roasting pieces, ℔ lb	24	@ 33
Beef, chuck-roast, ℔ lb	20	@ 27
Beef, round, ℔ lb	18	@ 25
Beef, rumps, ℔ lb	17	@ 23
Beef, porter-house steak, ℔ lb	28	@ 38
Beef, sirloin steak, ℔ lb	24	@ 32
Beef, coarse cuts, ℔ lb	12	@ 18
Beef, corned, ℔ lb	14	@ 23
Beef, smoked, ℔ lb	23	@ 28
Beef tongues, each	1 00	@1 50
Mutton, by the carcass, ℔ lb	9	@ 13
Mutton, hind-quarters, ℔ lb	14	@ 18
Mutton, fore-quarters, ℔ lb	11	@ 16
Mutton, chops, ℔ lb	16	@ 25
Mutton, legs, ℔ lb	20	@ 25
Lamb, Spring, ℔ quarter	1 25	@3 50
Pigs, roasting, each	2 50	@4 50
Pork, by the carcass, ℔ lb	13	@ 14
Pork, joints, ℔ lb	15	@ 20
Pork steaks, ℔ lb	18	@ 22
Pork, corned, ℔ lb	16	@ 22
Bacon, ℔ lb	22	@ 25
Hams, ℔ lb	24	@ 28
Shoulders, ℔ lb	16	@ 20
Veal, by the carcass, ℔ lb	7	@ 16
Veal, hind-quarters, ℔ lb	14	@ 26
Veal, fore-quarters, ℔ lb	8	@ 16
Veal cutlets, ℔ lb	25	@ 40
Veal, fillets, ℔ lb	28	@ 40
Sweet Bread, each	20	@ 30
Sausages, country made, ℔ lb	18	@ 25
Lard, ℔ lb	20	@ 25
Suet, ℔ lb	12	@ 18
Tripe, ℔ lb	8	@ 10

POULTRY AND GAME.

First "class" Poultry is in very light supply and held with unusual firmness, but is not urgently sought after. Most varieties of seasonable game are offered more freely, and are in better request, generally at declining prices. Plover and Snipe are more abundant this week, and are added to our list. Prairie Chickens have disappeared.

Blackbirds, ℔ dozen	65	@1 00
Capons, ℔ lb	40	@ 45
Chickens, ℔ lb	34	@ 40
Ducks, ℔ lb	35	@ 40
Ducks, Brant, ℔ pair	2 00	@2 50
Ducks, broad-bill, ℔ pair	75	@1 25
Ducks, canvas-back, ℔ pair	1 75	@2 50
Ducks, mallard, ℔ pair	75	@1 25
Ducks, red-head, ℔ pair	75	@1 50
Ducks, teal, ℔ dozen	60	@1 00
Fowl, ℔ lb	28	@ 33
Geese, ℔ lb	20	@ 28
Geese, wild, each	1 00	@1 50
Guinea Hens, ℔ pair	65	@1 00
Pigeons, squab, ℔ pair	62½	@1 00
Pigeons, wild, ℔ doz	1 50	@2 00
Plover, ℔ dozen	3 50	@4 00
Robins, ℔ dozen	62½	@1 25
Snipe, English, ℔ dozen	3 50	@4 50
Turkeys, ℔ lb	28	@ 35

FISH.

Great quantities of Shad are now arriving, and finding eager buyers, at reduced prices. The fresh Salmon now in market are what the dealers call "ice-cured," caught through the Summer of last year, and kept well frozen ever since. Really fresh Salmon, from Nova Scotia and the Penobscot River, are expected to arrive in the course of the coming week. The changes in price of fish, since our last, have been favorable to purchasers, who have been very "weak" on Shad, and decidedly neglectful of nearly all other varieties. We noticed that very good Shad was selling at the stands to-day at a $1 a pair.

Bass, ℔ lb	$ 12	@ 20
Blackfish, ℔ lb	12	@ 15
Brook Trout, ℔ lb	50	@ 1 00
Carp, ℔ lb	15	@ 20
Catfish, ℔ lb	12	@ 15
Clams, soft, ℔ 100	35	@ 1 00
Clams, hard, ℔ 100	50	@ 1 00
Cod, ℔ lb	10	@ 12
Cod, Roe, ℔ lb	10	@ 12
Cod, dried, ℔ lb	8	@ 10
Crabs, ℔ dozen	30	@ 37
Eels, ℔ lb	15	@ 25
Eels, smoked, ℔ bunch	22	@ 25
Flounders, ℔ lb	10	@ 12
Haddock, ℔ lb	8	@ 10
Haddock, Roe, ℔ lb	8	@ —
Haddock, Finnan	12	@ 16
Halibut, ℔ lb	20	@ 25
Halibut, smoked, ℔ lb	20	@ 25
Herrings, ℔ lb	8	@ 10
Herrings, smoked, ℔ bunch	12	@ 15
Lobsters, ℔ lb	—	@ 10
Mackerel, salt, each	10	@ 15
Mackerel, smoked, each	10	@ 15
Oysters, ℔ 100	75	@ 2 75
Oysters, pickled, ℔ 100	2 00	@ 3 00
Perch, ℔ lb	10	@ 15
Pickerel, ℔ lb	14	@ 20
Pike, ℔ lb	12	@ 15
Salmon, fresh, ℔ lb	70	@ 1 00
Salmon, smoked, ℔ lb	25	@ 30
Salmon, pickled, ℔ lb	20	@ 25
Salmon Trout, ℔ lb	15	@ 20
Scollops, ℔ quart	30	@ 35
Shad, each	30	@ 75
Smelts, ℔ lb	12	@ 20
Sunfish, ℔ lb	10	@ 12
Suckers, ℔ lb	8	@ 10
Sounds and Tongues, ℔ lb	12	@ 18
Whitefish, smoked, ℔ lb	16	@ 20

VEGETABLES.

A limited quantity of new vegetables came to hand from Bermuda early in the week, including new Potatoes, which brought $12 at wholesale, and $13@$14 at retail, ℔ barrel; and Tomatoes, which sold at $2@$2 25 at wholesale, and $2 50@$3 at retail, ℔ box of about five quarts capacity. A few small lots of Green Peas were offered at retail, to-day, at 50c.@60c. ℔ quart, and speedily disposed of. In other respects the vegetable trade has been very dull and uninteresting this week, the variations in prices having been limited in number, and mostly against the dealers.

Beans, dry, ℔ quart	$ 12	@$ 15
Beans, Lima, ℔ quart	31	@ 37
Beets, per dozen	12	@ 20
Cabbage, ℔ head	18	@ 35
Cabbage, red, ℔ head	25	@ 40
Carrots, ℔ dozen	20	@ 25
Celery, ℔ bunch	15	@ 25
Garlic, ℔ bunch	10	@ 15
Horse Radish, ℔ lb	15	@ 20
Lettuce, ℔ head	10	@ 15
Leeks, ℔ bunch	6	@ 10
Mint, ℔ bunch	18	@ 20
Onions, ℔ peck	25	@ 75
Onions, ℔ quart	4	@ 6
Oyster Plant, each	18	@ 20
Parsnips, ℔ dozen	20	@ 30
Parsley, ℔ bunch	18	@ 20
Peppers, ℔ bunch	8	@ 10
Peas, dried, ℔ quart	15	@ 18
Peas, split, ℔ quart	10	@ 15
Potatoes, ℔ bbl	2 50	@ 4 00
Potatoes, ℔ peck	30	@ 50
Potatoes, sweet, ℔ peck	1 00	@ 1 25
Radishes, ℔ bunch	10	@ 15
Sage and Thyme, ℔ bunch	2	@ 4
Spinach, ℔ half peck	20	@ 30
Squash, Boston, ℔ lb	10	@ 12
Tomatoes, preserved, ℔ can	25	@ 40
Turnips, ℔ peck	30	@ 50
Water Cresses, ℔ quart	15	@ 25

FRUIT AND FLOWERS.

Limited transactions have been reported in the fruit line, all through the week, at about previous figures. The stock of old domestic fruit is now quite light, especially prime qualities. An improved assortment of flowers and shrubs is in market to-day. We quote the leading varieties thus: Geraniums, 15c.@$1; Gillies, 15c.@50c.; Ivy Plants, 15c.@50c.; Lilies, 30c.@$1; Roses, 25c.@$1; Rosemary Plants, 15c.@40c. each; Zalias, 40c.@$1 each.

Almonds, ℔ quart	35	@ 40
Apples, ℔ bbl	$7 00	@$9 00
Apples, ℔ peck	75	@ 1 50
Apples, Dried, ℔ lb	18	@ 20
Bananas, each	1	@ 10
Cherries, dried, ℔ lb	18	@ 20
Chestnuts, ℔ quart	25	@ 30
Citron, ℔ lb	45	@ 50
Cocoa Nuts, each	15	@ 20
Cranberries, ℔ quart	18	@ 25
Currants, ℔ lb	15	@ 20
Dates, ℔ lb	15	@ 20
Figs, ℔ lb	20	@ 30
Fruit, Canned, ℔ can	50	@ 60
Ginger, ℔ lb	30	@ —
Grapes, ℔ lb	25	@ 1 00
Hazel Nuts, ℔ lb	15	@ 18
Hickory Nuts, ℔ quart	—	@ 12
Lemons, ℔ doz	10	@ 38
Oranges, ℔ doz	12	@ 50
Peaches, Dried, ℔ lb	30	@ 40
Peanuts, ℔ quart	15	@ 25
Prunes, ℔ lb	18	@ 25
Raisins, ℔ lb	18	@ 26
Walnuts, ℔ quart	15	@ 18

BUTTER, CHEESE, EGGS AND HONEY.

Eggs are in active demand and decidedly dearer this week. New Butter is more abundant and easier in price, but consumption is on a restricted scale at present. Cheese is dull and drooping.

Butter, fancy table, ℔ lb	60	@ 75
Butter, fair to prime table, ℔ lb	47	@ 55
Butter, cooking, ℔ lb	25	@ 45
Butter, roll, ℔ lb	38	@ 43
Cheese, ℔ lb	18	@ 25
Eggs, ℔ dozen	—	@ 25
Eggs, nine for	—	@ 25
Honey, ℔ lb	35	@ 40

SUNDRIES.

Coal, nut and stove, ℔ ton of 2,000 lbs	$7 00	@ 8 75
Coffee, Green, ℔ lb	28	@ 45
Coffee, Roast, in bean, ℔ lb	30	@ 48
Coffee, Roast and Ground, ℔ lb	30	@ 50
Coffee, rye, chicory, &c., ℔ lb	10	@ 25
Flour, Extra Family, ℔ bbl	12 00	@17 00
Flour, Family, ℔ 24 lb. bags	1 25	@ 2 00
Meal, Corn, ℔ 25 lb. bags	62½	@ 75
Meal, Oat, ℔ 25 lb. bags	1 00	@ 1 25
Molasses, ℔ gallon	80	@ 1 50
Rice, ℔ lb	11	@ 14
Soap, by the box, ℔ lb	10	@ 13
Sugar, Brown, ℔ lb	11	@ 14
Sugar, Soft White, ℔ lb	15	@ 15¾
Sugar, Hard, ℔ lb	16½	@ 17
Sugar, Maple, ℔ lb	22	@ 30
Syrup, ℔ gallon	90	@ 1 40
Teas, English Breakfast, ℔ lb	80	@ 1 10
Teas, Green, ℔ lb	85	@ 1 65
Teas, Mixed, ℔ lb	65	@ 1 10

Arrest of a California Robber on the Steamer Santiago de Cuba—$19,820 Worth of Stolen Money and Stocks Recovered.

A man named JOHN LAMBERT, who arrived at this port on Thursday evening, from California, on board of the steamer *Santiago de Cuba*, was arrested by Detectives BENNETT and COYLE, of the Metropolitan force. The charge against LAMBERT is that of robbery, under the following circumstances: On the 3d of last February, Mr. W. L. ADAMS, Collector of Customs for the District of Oregon, who was stationed at the Town of Astoria, embarked for San Francisco on board the steamer *Oregon*, carrying with him the sum of $47,000 in gold coin and $6,000 in greenbacks, the property of the United States Government.

When Mr. ADAMS arrived at the City of San Francisco, on the 10th of February, he discovered that one of his trunks had been forced open during his passage down from Astoria, and two bags, containing $20,500 in gold coin taken therefrom. Immediate notice of the fact was given Capt. ISAIAH W. LEES, Chief of the San Francisco Detective Police force, who made all due investigation, questioning several of the employes on board the steamer *Oregon* as well as many of the passengers, making vigorous search in some few cases, with no apparent or positive success, however. As the California Police were on the point of abandoning the search, they suddenly discovered that JOHN LAMBERT, a waiter in the main saloon, who had had charge of the state room occupied by Mr. ADAMS during the passage was missing. Search was made for the missing man but he could not be found.

Presuming that LAMBERT had stolen the money lost by Mr. ADAMS, and that he had taken passage by one of the numerous steamers carrying passengers and freight destined for the Atlantic States, the San Francisco Chief of Police telegraphed to General Superintendent JOHN A. KENNEDY, his suspicions, and requesting that a close watch be kept on all steamers in the California trade arriving at this port, with a view to the arrest of LAMBERT. In compliance with this request, Detectives BENNETT and COYLE were detailed for the purpose, and they proceed to Staten Island on Monday last. On Thursday the steamer *Santiago de Cuba*, Capt. J. W. SMITH, of the opposition California line, arrived at Quarantine from Greytown, Nicaragua. She was immediately boarded by the detectives, and as they passed over the gangway they met the object of their search, recognizing LAMBERT by a likeness they had in their possession.

No difficulty was experienced by the officers in making their arrest, as every assistance was rendered by the officials in charge of the steamer. LAMBERT, himself, seemed wholly taken aback, he evidently being unaware that his flight had been so successfully traced. On the arrival of the detectives at Police headquarters with the prisoner and his baggage, a search was instituted, when the sum of $4,520 in $20 gold pieces and $300 in Greenbacks were found in his trunk, together with $15,000 worth of California mining stocks. These latter were no doubt purchased by LAMBERT with a portion of the money stolen by him from Mr. ADAMS.

As Capt. LEES, in a letter to Superintendent KENNEDY, expressed his perfect ability to convict LAMBERT of the crime, provided the New-York Police could effect his arrest, the prisoner will be retained in custody to await the action of the California authorities, who have been already informed of his arrest by the overland telegraph. The accused is a native of England and 24 years of age. He is very reticent concerning the crime with which he stands charged.

The Street-Cleaning Commission.

A meeting of the Commissioners for cleaning the streets was held yesterday at the Mayor's office.

The Comptroller presented a letter from the contractors, dated April 12, 1866, stating the difficulty attending the dumping of manure, &c., at the foot of Vesey-street, caused by the number of farmers', butchers' and other wagons in the street, asking for additional dumping facilities in the ward, and specifying particularly where other dumping facilities, new dumping-boards and repairs were required.

On motion of the President of the Metropolitan Board of Health, the letter was referred to the Comptroller to ascertain the extent to which the new facilities can be afforded, and to report at the next meeting of the Commission.

It was also directed that the Comptroller should provide if practicable new dumping-boards on the Battery in lieu of those now used at the foot of Vesey-street, North River, the contractors being present and agreeing to the same.

On motion of the President of the Metropolitan Board of Health, the following preamble and resolutions were adopted:

Whereas, It is essential that correct information be supplied to this Commission as to streets, &c., in this City cleaned from day to day by the contractors, in accordance with their contracts; therefore, for the purpose of suggesting a plan by which the actual service rendered can be properly verified, and the evidence of the same made to this Board, be it

Resolved, That Messrs. BROWN, DEVOE & KNAPP be and they are hereby requested to cause to be returned to the nearest Station-house, in the morning, before 9 o'clock of each day, a list of all the streets, lanes, avenues, docks and piers, or parts of the same, which they may have fully swept or cleaned according to their contract during the twenty-four hours preceding.

Resolved, That the Metropolitan Board of Police be requested to cause such returns to be received, and to direct an immediate inspection of the work performed to be made by a Sergeant, and if found correct, to have the same endorsed on the returns, and the returns so endorsed forwarded weekly to the Board, with the name of the Sergeant. And if not properly performed, such omissions to be stated in like manner, to the end that such performance and omissions may be laid before this Board.

The Mayor also presented a letter from the contractors, of the same date, correcting a statement made in a previous letter, that their foremen had reported the streets cleaned in the Sixth Ward to the Captain of that Precinct, and stating that they had ascertained that report was made verbally, but not in writing.

The Board then adjourned until Tuesday next, at 9 A. M.

RELIGIOUS NOTICES.

SPIRITUALISTS' MEETING, FIRST SOCIETY—Dodworth Hall, No. 806 Broadway, at 10½ and 7½ o'clock. Mrs. SUSIE A. HUTCHINSON, inspirational medium, will speak. At 3 o'clock Conference—Subject—*Has Modern Spiritualism a firmer basis of Truth and Use than Popular Theology.* Seats free.

CHURCH OF ST. JOHN BAPTIST, (EPISCOPAL) Lexington-av., corner 35th-st.—Rev. C. B. DUFFIE, D.D., Rector, Rev. G. W. BACON, M.D., Assistant. There will be evening service in this church on SUNDAY, at 7½ o'clock. Service, A. M., at 10½.

A YOUNG PEOPLE'S PRAYER MEETING is held every SATURDAY EVENING, at 8 o'clock, in the Social Rooms of the Broadway Tabernacle Church, corner 6th-av. and 34th-st. Entrance from 34th-st. Strangers are cordially invited.

FORSYTH-ST. M. E. CHURCH—NEAR DIVISION-ST.; introductory services by the new Pastor, Rev. F. BROWN, of Connecticut, who will preach at 10½ A. M., and 7½ P. M. Strangers cordially invited. Seats free.

THE NEXT IN THE SERIES OF SERMONS on the Church, will be preached on SUNDAY EVENING, April 15, at the Madison-av. Baptist Church, corner 31st-st., by Rev. Dr. CALDWELL, of Providence, R. I. Subject: *The Public Worship of the Church.*

JOHN-ST. M. E. CHURCH.—REV. H. J. WOOD, of the Wyoming Conference, will preach SUNDAY MORNING at 10½ o'clock, and in the EVENING at 7½. Strangers are cordially invited to attend. Seats free.

REV. JOHN BOYLE WILL PREACH IN the Free Protestant Episcopal Church of our Lord, southwest corner 8th-av. and 34th-st., on SUNDAY, at 7½ P. M. Morning service at 10½ A. M. The public are cordially invited.

REV. S. H. TYNG, D.D., REV. HENRY WARD BEECHER, Rev. A. H. VINTON, D. D., Rev. J. DOWLING, D. D., Rev. A. WILLETTS, D. D., Rev. G. B. CHEEVER, D. D., Rev. T. C. STRONG, D. D., and others, Cooper Institute, THURSDAY, April 19th.

EPISCOPAL FREE CHURCH OF THE HOLY MARTYRS—Forsyth-st. near New-Canal. Rev. JAMES MILLETT, Pastor. On SUNDAY EVENING Rev. Mr. MORGAN, assistant to Rev. Dr. TYNG, will preach.

REV. DR. DOWLING WILL PREACH at the Bedford-st. Baptist Church, near Carmine, on SUNDAY MORNING. Subject—*All in the Ark.* Baptism of several young converts in the EVENING. Revival meetings during the week. All are invited.

YORKVILLE.—CHAPEL OF THE HOLY Trinity, 84th-st. between 3d and 4th avs.; Rev. WM. DYMOND will preach in the morning, and Rev. Dr. DYER in the evening.

RELIGIOUS NOTICES.

THE ANNUAL SUNDAY-SCHOOL MEETING, held under the direction of the New-York Sunday-school Union, will take place on SUNDAY EVENING, April 15, at 7½ o'clock, in the 14th-st. Presbyterian Church, corner of 2d-av. A brief statement of the contributions of the schools to the American Sunday-school Union, will be presented, and addresses may be expected from Rev. R. W. HITCHCOCK, Pastor of the Church, and Rev. J. RYLAND KENDRICK, D. D., Pastor of the Tabernacle Baptist Church, and others.

CHURCH OF THE REDEMPTION—EAST 14th-st., opposite the Academy of Music.—A series of SUNDAY EVENING discourses will be delivered in this Church (D. V.) by the following distinguished Clergymen: Rev. HENRY A. NEELY, of Trinity Church, April 15; Rev. THOMAS A. JAGGER, Rector of the Anthon Memorial Church, April 22; Rev. H. E. MONTGOMERY, D. D., Rector of the Church of the Incarnation, April 29.

REV. HENRY A. NEELY, ASSISTANT Minister of Trinity Church, will preach (D. V.) in the Church of the Redemption, East 14th-st., opposite the Academy of Music, on SUNDAY EVENING, April 15. Services to commence at 7½ o'clock. The usual full service, with sermon, in the MORNING at 10½ o'clock. Seats free. Collection in aid of the Church.

JUBILEE OF THE AMERICAN BIBLE SOCIETY.—Rev. W. R. WILLIAMS, D. D. will preach the sixth sermon of the series in the room of the Young Men's Christian Association, corner of 5th-av. and 22d-st., on SUNDAY EVENING, the 15th inst., at 7½ o'clock. Subject—*What the Bible has done for the World during the last Century.*

THE NEW BAPTIST CHAPEL—CORNER 52d-st. and 3d-av.—Rev. JOHN STANFORD HOLME, minister in charge—Will be open for public service on SUNDAY, April 15. Preaching in the morning at 10½ o'clock and in the evening at 7½. Sunday-school 9 A. M. and at 2 P. M. The public generally are invited to attend.

THE SEVENTH ANNIVERSARY OF the Sabbath School of the 6th-av. Union Reformed Dutch Church will be held on SABBATH EVENING, April 15, commencing at 7 o'clock. Addresses by Hon. JOHN T. HOFFMAN, R. J. THORN, Esq., and others. Also, singing by the children, and other interesting exercises.

REV. CHAS. B. SMYTH WILL PREACH at 10½ and 3½, and Rev. TRESHAM D. GREGG, D. D., (the distinguished champion of Protestantism, noted for his public discussion with the late Father Tom Maguire, in Dublin, many years ago,) on SUNDAY, the 15th inst., in the Reformed Presbyterian Church, Duffield-st., near Myrtle-av., Brooklyn.

A FUNERAL DISCOURSE ON THE LIFE and services of Hon. Daniel S. Dickinson, will be delivered TO-MORROW MORNING, at the Church of he Reconciliation, in 31st-st., West of 2d-av., by the Rector, Rev. B. S. HUNTINGTON. Services to commence at 10½.

THE FIVE POINTS MISSION—SITE OF the old Brewery. The original mission at the Points. Rev. J. N. SHAFFER, Superintendent. Principal Sunday-school at 2 o'clock P. M. Visitors will deliver addresses. The great number of friends visiting the school are always delighted to hear these children sing.

ON MONDAY EVENING, APRIL 9, REV. ROBT. G. DICKSON, Rector of the Church of the Redemption.

The congregation and friends of the family are respectfully invited to attend the funeral, on SUNDAY AFTERNOON. Service will commence at 1:45 P. M.

SWEDISH CHURCH.—DIVINE SERVICE IN the Swedish language, is held every SUNDAY MORNING, at 10½, in the new Evangelical Lutheran Church, No. 91 East 22d-st., near 3d-av., Rev. J. F. O. DUVELL officiating. All Scandinavians are cordially invited to attend.

NEW-YORK YOUNG MEN'S CHRISTIAN ASSOCIATION, No. 161 5th-av., corner 22d-st.—Devotional singing meeting on WEDNESDAY EVENING next, at 8 o'clock. Ladies and gentlemen are cordially invited. Bible class THURSDAY EVENING at 8 o'clock. All young men invited.

A SACRED CONCERT WILL BE HELD in the Episcopal Church of St. John Baptist, Lexington-av., corner 35th-st., on TUESDAY EVENING, April 17, at which Mme. Clara M. Brinkerhoff and other eminent talent will assist. Tickets 50 cents. For sale at the door.

THE SUNDAY-SCHOOL CONNECTED with the 15th-st. Presbyterian Church, Rev. Dr. S. D. ALEXANDER, together with the 15th-st. Mission School, will hold their Anniversary in the Church on SUNDAY AFTERNOON, April 15, at 3½ o'clock. Addresses by Dr. ALEXANDER and others.

MISS SUSIE A. HUTCHINSON, THROUGH inspiration, will discourse to First Society of Spiritualists at Dodworth's Hall, No. 806 Broadway, at 10½ and 7½ o'clock. Conference at 3 o'clock. Subject—*Has Modern Spiritualism a Better Foundation in Fact and Use than Popular Theology?* Public invited.

BLEECKER-STREET UNIVERSALIST CHURCH—Corner of Downing-st.—On SUNDAY MORNING, Rev. D. C. TOMLINSON will supply the desk. In the evening, Rev. D. K. LEE will lecture on *Buffon and the Animal Creation, as Illustrating the Wisdom and Goodness of God.*

A LECTURE, WHICH THE AUTHOR, by means of tyrannical oppression and injustice, was prevented from delivering in one of the New-England States, will be delivered on SUNDAY EVENING, 15th inst., at 7½ o'clock, at No. 96 6th-av. At 3 o'clock a discussion on the *Political Condition.*

NEW-YORK PORT SOCIETY'S MARINERS' CHURCH AND MISSIONS.—Preaching on SUNDAY, the 15th, corner Catharine and Madison sts, by the Pastor, at 10½ A. M. and 7½ P. M.; also, corner of Dover and Water sts., at 3 P. M., and at No. 27 Greenwich-st. at 3½ P. M. All seats free.

THE NEW-YORK ASSOCIATION OF SUNDAY-SCHOOL TEACHERS will hold a regular meeting in the Bloomingdale Baptist Church, 42d-st., near 7th-av., on MONDAY EVENING, the 16th inst., at 7½ o'clock. Subject—*Revivals in our Schools.*

ANTHON MEMORIAL CHURCH, 48TH-st., between 6th and 7th avs., Rev. THOMAS A. JAGGAR, Rector. Services on EASTER SUNDAY at 10½ A.M. and 7½ P. M. The rector will preach a sermon to the young in the EVENING.

THE HEIRS OF B. F. TURNER, WHO lived in Texas from 1830 to 1840, then went to Kentucky, where he died—his sons now reside in Massachusetts—will hear something to their interest by writing to J. A. JONES, No. 21 Maiden-lane, New-York.

THE SIXTH UNIVERSALIST CHURCH worships temporarily at the Everett Rooms, 34th-st. and 6th-av. Rev. E. G. BROOKS, Pastor, preaches every SUNDAY AFTERNOON, at 3 o'clock. Sunday-school at 1½. Seats free, and all are invited.

ST. GEORGE'S MISSION CHAPEL, 19th-st., near 1st-av., Rev. C. S. STEPHENSON, Minister. Services on SUNDAY at 10½ A. M. and 7½ P. M. Seats free. All are welcome. Sunday-school at 9 A. M. and 2 P. M.

REV. DR. SCHAFF WILL DELIVER A lecture in the German language on *Germany in Some of its Religious Aspects*, in St. Mark's Church, corner of 2d-av. and 10th-st., on SUNDAY EVENING, at 7½ o'clock. Germans particularly are invited to attend.

CHURCH OF THE PURITANS.—PREACHING SABBATH MORNING and EVENING by Rev. Dr. CHEEVER, in the Church of the Puritans, Union-square. *The Religion of Poetry and that of Reality and Faith.* Evening services at 7½ o'clock.

FIVE POINTS HOUSE OF INDUSTRY, No. 155 Worth-st.—The religious services of this institution will be held in their new chapel on SUNDAY, at 3 P. M. Singing by a choir of 300 children.

REV. EDWIN F. HATFIELD, D.D., will preach TO-MORROW MORNING, D. V., in the Seventh Presbyterian Church, corner of Broome and Ridge sts. Service at 10½ o'clock.

MEMORIAL CHURCH — HAMMOND-ST., corner Waverley-place. Rev. E. F. REMINGTON will preach MORNING and EVENING, and Rev. Dr. SPENCER EVENING. Service 10½, 3½, 7½. Seats free.

HAS GOD SPOKEN ?—THE MESSENGER, S. S. SNOW, will speak in Jones' Hall, No. 656 Broadway, on SUNDAY, at 3 P. M. Subject—*Have we Knowledge of Future Events from the Bible?* Seats free.

REV. SAMUEL B. BELL, D. D., WILL preach (D. V.) in the 50th-st. Presbyterian Church, between Broadway and 8th-av., at 10½ A. M., and 7½ P. M.

PILGRIM BAPTIST CHURCH—ON 33D-ST. between 8th and 9th avs. Preaching on the 15th inst. MORNING and EVENING, by Rev. H. LINCOLN, D. D., of Providence, R. I. Baptizing in the evening.

THE MORAVIAN PROTESTANT EPISCOPAL CONGREGATION—Rev. A. A. REINKE, Pastor, will hold divine service at the Medical College, corner 4th-av. and 23d-st., at 10½ A. M.

AMERICAN PROTESTANT ASSOCIATION MISSION.—Rev. C. B. SMYTH will preach in the Mission Hall, No. 100 West 24th-st., near 6th-av., SUNDAY EVENING, April 15, at 7½ o'clock. Seats free.

ANNIVERSARY OF THE GREAT PROTEST BY LUTHER and the other Reformers, and Jubilee year of the American Bible Society, Cooper Institute, THURSDAY EVENING, April 19.

REV. PROF. STEELE, OF PHILADELPHIA, will preach in the First Reformed Presbyterian Church, (Rev. Dr. McLEOD's,) 12th-st. near 6th-av., on SABBATH EVENING, April 15, at 7½ o'clock.

WESTMINSTER CHURCH—22D-ST., BEtween 6th and 7th avs. Rev. JAMES WORDEN will preach in this Church SABBATH, April 15, at 10½ o'clock A. M. and 3½ P. M.

GRAND CELEBRATION AT COOPER Institute in aid of the American Bible Society Fund. Addresses by distinguished ministers of all the Protestant denominations, THURSDAY EVENING, April 19.

THIRTY-SEVENTH-ST. M. E. CHURCH, between 2d and 3d avs.—Rev. W. H. BOOLE, Pastor, will preach on SUNDAY, at 10½ A. M. and at 7½ P. M. Seats free.

ELDER KNAPP, THE OLD EVANGELIST, preaches at the Laight-st. Baptist Church, corner of Varick-st., at 10½ A. M. and 7½ P. M. SUNDAY, and every night next week.

NO. 814 BROADWAY—AT 3 O'CLOCK AND at 7½ P. M., a discourse on the *Rationality of Spiritualism.*

A CHAPEL TO LET.—PARTIES IN WANT of up-town church room accommodations will find the hall situated on 6th-av., between 41st and 42d sts., desirably adapted. The hall is 90x40 feet, and is furnished complete.

REMOVALS.

REMOVAL.

JOHNSON, HATTER,

NO. 373 CANAL-ST.

Owing to the extortionate rent demanded for my old stand, I have removed to the splendid store four doors above, (No. 373,) where I possess superior advantages for exhibiting all the styles and novelties of the season.

Gentlemen's dress hats, silk, $7.

Gentlemen's dress hats, cassimere, $6.

Boys' hats in great variety.

Ladies', misses' and children's hats.

S. W. JOHNSON,

No. 373 Canal-st., opposite West Broadway.

REMOVAL.

DAVISON, STILES & WOOLSEY have removed to the building formerly known as the United States Hotel, corner of Fulton and Water-sts. Entrance No. 200 Water-st.

CIGARS AND TOBACCO.

VIGELIUS & SEYMOUR,

COMMISSION MERCHANTS IN

LEAF TOBACCO,

Nos. 182 and 184 Pearl-st.

Leaf tobacco received on consignment.

LOST AND FOUND.

LOST—ON THURSDAY EVENING, April 12, BY A poor washwoman, two ladies' CAPS, while coming from 14th-st. and 5th-av. to 18th-st. and 6th-av. The finder will be suitably rewarded and thanked by returning them to Mrs. REARDON, No. 65 West 18th-st., in the rear.

FOR SALE.

FOR SALE—THE LARGE DOUBLE THREE-story brick house, No. 58 9th-st., near 6th-av.,; house 32x60 feet, in good order and ready for immediate occupancy; price $30,000, including fixtures, &c. Apply to
HOMER MORGAN, No. 2 Pine-st.

PINE AND CEDAR-ST. STORES.

FOR SALE OR TO LET, the two brick stores on north side of Pine-st., near William-st., known as No. 66; also, three stores in the rear, fronting on and known as Nos. 12, 14 and 16 Cedar-st.
Apply to MULLER, WILKINS & CO., No. 5½ Pine-st.

$40,000 WILL PURCHASE ONE OF the finest country residences and best paying mill property in New-Jersey; 40 acres choice land in the highest state of cultivation, apple orchard, 50 pear trees, plenty peaches, cherries, quince, grapes and small fruit; improvements consist of (first) large modern mansion house, three stories, 17 rooms, water all through, splendid park in front, filled with evergreen and ornamental trees, circular drives, &c., large barn, carriage-house, ice-house, greenhouse, &c.
No. 2. Another mansion, similar to first.
No. 3. Two-story stone dwelling, 40x40.
No. 4. Large country store, with dwelling attached; also, hay-scales, coal-yard and all necessary outbuildings.
No. 5. Large flouring and grist mill, four stories, 40x75, 4 run stone in perfect order and never-failing supply of water.
No. 6. Splendid saw-mill nearly new; also, large granary, wagon-house, pleasure-boat house, &c., fine fishing and bathing.
This property is beautifully located on the Millstone River and D. & R. Canal, and one mile from Princeton; terms easy. For full particulars apply to PETTIT & FRAZEE, No. 171 Broadway, Room No. 7.

FOR SALE—THE RESIDENCE OF THE LATE De Forest Manice, situated in the town of Hempstead, Queens County, L. I., 14 miles from New-York City, and one mile east of Queen's Station, on the Long Island Railroad, containing fifty-six acres. This place was the country seat of its late owner over twenty years, and is believed to be unsurpassed in this country in beauty and finished cultivation. The dwelling house is of wood, filled in with brick, of gothic style, very large and in fine order. The place contains large and fully stocked green-houses, graperies, peach and other glass houses, carriage houses and stables, and a gardener's cottage; is ornamented with several hundred choice evergreens and shrubs of full growth; contains over 2,000 full grown pear and apple trees, and yields every variety of fruit and vegetable that can be cultivated in this climate. It is supplied with water from a large well and reservoir, yielding a never-failing supply to all the buildings and grounds. It will be sold with the house furniture and green-house plants. For full particulars apply to E. H. LUDLOW & CO., No. 3 Pine-st., or WM. D. F. MANICE, Executor, No. 46 Pine-st.

FOR SALE OR LEASE—IN THIS CITY, A building eligibly situated for business, within two blocks of the East River. The main building is 60x100 feet, with two wings, one of 30 and the other of 29 feet frontage; the main building seven stories high, with basement. It contains a first-class new engine and boiler, capacity 100-horse, with power rented to the amount of $3,000 per annum. The main building is heated by steam, with steam pump, hose, &c., and two of Otis' steam hoists running from basement to highest story. The building is lighted front, side and rear. The one wing is a five-story building, with steam hoist. Any manufacturer requiring ample room, power, light and water, will find this most desirable property. For terms apply to H. F. WHITE, Architect, No. 923 Broadway, Room No. 11.

ELEGANT RESIDENCE ON WASHINGTON-av., between DeKalb and Myrtle, Brooklyn, for sale to close an estate. Four or eight lots, 50 or 100 feet front, on Washington-av., through 200 feet to Hamilton-st. House built for the owner by days' work in the best manner, and with all modern improvements. Garden and grounds highly cultivated, and furnished with choicest fruit trees, grape vine and shrubbery. Fine shade trees in front. First-class residences on all sides. No pleasanter or healthier location in Brooklyn. Apply to DOLLNER, POTTER & CO., Burling-slip, corner Front-st. If not sold previously, will be sold at auction on the 17th inst. by JAMES COLE, at his office, Brooklyn.

AT A GREAT BARGAIN—A SPLENDID Summer residence, situate on the main road that runs from Patchogue, L. I., to Bellport and overlooks the South Bay at a distance of ¼ of a mile from said bay, which abounds in oysters, fish and gunning of every variety; the house is of the latest gothic style, 32x45, piazza front and rear, with cupola, 4 years old, 2½ stories with basement, 11 rooms, pantry, &c.; 15 acres of land nicely fenced, walks, fruit and ornamental trees; nice trout-pond bounds it on the east; house cannot be built now for $5,000; good reason given for offering it so low; title perfect; immediate possession; terms easy, $6,250. Address E. EDWARDS, Patchogue, L. I.

FOR SALE—THE COUNTRY RESIDENCE OF the late Thomas Truslow, deceased, at Port Chester, Westchester County, N. Y., on the Purchase road, about half a mile from the depot. There are on the premises a large double house, 36x40 feet, two stories, attic and basement, with a two-story wing 16x20 feet; also stable and other outbuildings. Good orchard and other fruits. There is a very extended view of the Sound from the piazzas (on three sides of the house) and cupola. About four acres of land, with road on three sides. This is a very desirable place. Immediate possession if desired. Apply to WM. TRUSLOW, Executor, No. 122 Liberty-st., or to HOMER MORGAN, No. 2 Pine-st.

FOR SALE—THE PROPERTY KNOWN AS Lewis Terrace, West Morrisania, N. Y., situated on high ground, very healthy and convenient; one of the finest views around New-York; is in a line with 155th-st.; very easy of access by 3d-av. or Harlem Railroad; a few minutes' walk from Melrose Station. The improvements consist of two double houses, 40x40, built by days' work in the most substantial manner, and containing all the modern improvements and comforts of a city residence; stable and all necessary outbuildings. For particulars, &c., apply to ALLEN & BROWN, No. 96 Broadway.

$5,000.—A BEAUTIFUL COTTAGE FOR SALE AT IRVINGTON, N. J.—One hour from New-York. A beautiful cottage, about one acre of land, with ornamental and fruit trees, and grape-vines and other fruit in garden, a stream of running water, a large fine barn, and other outbuildings, all in good order, and a perfectly healthy location; by railroad to Newark, and horse-car to near the house; worth $6,500; will be sold for $5,000, as the owner has another place in the vicinity. Apply to WM. PETTY, Irvington, or owner, Box No. 3,232 New-York Post-office.

$35,000.—FOR SALE, OR EXCHANGE for City property, a valuable country seat on the west side of the Hudson River, 35 acres high ground, perfectly healthy, variety of choice fruit; mansion two-and-a-half-story, frame, beautifully ornamented throughout; cottage, barns, &c., all nearly new and in fine order, 25 miles from the City by the Northern Railroad of New-Jersey. A complete residence for any gentleman of business or pleasure. Apply to J. NEWTON SEARS, Esq., former owner, No. 120 Duane-st., or E. H. LUDLOW & CO., No. 3 Pine-st.

FARM ON THE SOUND—FOR SALE AT Southport, Conn., a farm of about 50 acres, divided into meadow, pasture and wood land, well watered, with house and outbuildings, situated near the village; about ten minutes' walk from depot of New-York and New-Haven Railroad, and 50 miles from New-York; churches and schools in the immediate vicinity; possession given immediately if desired; terms easy. Apply to JOSEPH OSBORN on the premises. Full information of the property will be given by applying to E. HOPKINS, No. 438 8th-av., New-York, or S. P. BARNUM, Bridgeport, Conn.

VALUABLE FARM FOR SALE—SITUATED one half mile from Long Island Branch Railroad at Syosset depot. Farm 78 acres, 20 acres wood timber. Farm contains variety of choice fruit trees full bearing, and abundance of other fruits; also, large pond and well of water. Location healthy, dwelling large and convenient; barn and other outbuildings suitable to the place. Price moderate; terms easy. Apply on premises to STEPHEN SCHENCK, Syosset, L. I.

FOR SALE—AT RHINEBECK ON THE HUDSON, an elegant residence, with 125 acres highly productive land, occupying a bold headland on the east shore; river and mountain scenery unsurpassed, lawn, garden, woodland walks, and agricultural lands tastefully and conveniently arranged. For circular description apply to E. H. LUDLOW, No. 3 Pine-st., or F. T. GARRETTSON, No. 54 Wall-st.

A SPLENDID RESIDENCE AT GREENWICH for sale, one hour from the City; grounds beautiful with shrubbery and fruit trees; quite near the depot; house and out-houses large and nearly new; fine view of the Sound; 20 trains and 2 steamboats to and from the City daily; a residence replete with every comfort and luxury, and in a healthy locality. Inquire at the Southern Land Office, No. 62 Broadway, or A. E. MATHER, Greenwich, Conn.

FOR SALE—A COUNTRY RESIDENCE ON Staten Island, within three minutes' walk of Richmond Station; one hour from New-York; house furnished and farm stocked; ready for immediate occupancy; place in perfect order; 25 acres land; splendid water view. Also cottage and 13 acres land adjoining. For terms apply to A. J. BLEECKER, SON & CO., No. 77 Cedar-st.

HOUSE FOR SALE ON BROOKLYN HEIGHTS—With or without the rich furniture, first-class, three-story, brick, high basement and sub-cellar; all modern improvements; corner house, 15 minutes from Broadway. Will be sold cheap. Apply on the premises, corner of Willow and Pineapple sts., or address Box No. 1,782 Post-office.

FOR SALE—A DESIRABLE COUNTRY RESIDENCE, near Bridgeport, Conn., 2½ hours from New-York by railroad; house in fine order; 12 rooms; about three acres of land, well stocked with fruit and shrubbery; barn, carriage-house, &c., &c. Will be sold low if applied for soon, or exchanged for City property. Apply to W. W. HOLCOMB, Bridgeport, Conn.

FOR SALE—AT ORANGE, N. J., A FINE RESIDENCE, with 12 rooms, and 1½ acres of land; house new and built with all the modern improvements. The place contains every variety of young fruit, in bearing condition this year. One hour's ride from the City, and 8 minutes' walk from the depot. Address ORANGE, care H. B. Claflin & Co.

COTTAGES FOR SALE—AT IRVINGTON, 2½ miles from Newark, N. J.; one with 7, the other, has 14 rooms, high tower, with bath-room, fountain in garden, buildings and grounds ample, extensive view, very healthy, one or twenty acres of land. Apply to A. H. BROWN, No. 317 Broad-st., Newark, N. J., or at Clinton Cottage, Irvington.

A FINE RESIDENCE FOR SALE, NEAR Tremont; near one acre, with fine stable; house has bath, hot and cold water, &c. Will be sold cheap, if applied for soon. Also a nice place, with ½ acre, at Tremont, for $6,500. DEMAREST, Melrose depot, Westchester County.

FOR SALE OR TO LET—FURNISHED OR unfurnished, the four-story English basement brown-stone front house, No. 40 East 31st-st., near Madison-av.; 20x60xhalf the block. Apply on the premises, from 10 to 11 A. M. and 3 to 4 P. M., or to EDWARD S. SHERMAN, No. 253 Pearl-st.

FOR SALE CHEAP—A VERY DESIRABLE country residence on Skaneateles Lake; good house, three acres of land, garden, fruit, &c.; house furnished. The situation and views are beautiful, delightful drives, boating, fishing, shooting, &c. Apply to HOMER MORGAN, No. 2 Pine-st.

AVOID HIGH RENTS.—BUY WOODWARD'S COUNTRY HOMES, 122 designs and plans, and build a house in the country. Price $1 50, post-paid.
GEO. E. & F. W. WOODWARD,
Publishers, No. 37 Park-row, New-York.

FOR SALE—A BEAUTIFUL COTTAGE, 11 rooms, stable and carriage-house, about one acre of land, good fruit, delightful river view, three minutes' walk from depot at Piermont. J. A. LYDECKER, No. 160 Fulton-st., Room No. 5.

ONE HOUR FROM CITY—ON STATEN Island—For sale, 20 acres; mansion 50x50; extension 30x40, lodge 20x30; magnificent park, splendid views, perfectly healthy. Immediate possession. Terms favorable. T. BOND, No. 132 Broadway.

TO HOUSE SEEKERS—A RARE CHANCE—the owner called away, will sell for cash, at the highest offer, within one week, a first-class full size four-story house and lot, in one of the most fashionable streets in the City. CHEVALIER & CO., 81 Cedar-st.

FOR SALE—AT ELIZABETH, NEW-JERSEY, a first-class new house, with all modern improvements, within two minutes' walk of railroad depot. Terms easy. Apply at No. 173 Broad-st., Elizabeth, N. J.

FOR SALE AT STAMFORD, CONN.—A cottage house 1½ miles from depot, with 3 acres land; plenty of shade trees. Price, $4,000. Apply to WM. MOTT, Probate Office, Stamford.

TARRYTOWN.—FOR SALE—A GOTHIC COTTAGE; has 11 rooms; gas throughout; lot 80x98 feet; an abundance of fruit; finest view of river in the place. Apply to W. L. WALLACE, No. 8 Trinity-place.

FOR SALE—ON EASY TERMS, AT $400, FINE lots in Brooklyn, on high ground, only 12 minutes by cars from ferries; no money required if built upon.
C. B. HART, No. 149 Broadway, New-York.

FOR SALE.

WOODLAWN FARM FOR SALE.

Situated in the township of New-Windsor, midway between Newburgh and Cornwall, Orange County, consisting of 70 acres of land, large house, with 19 rooms, large piazza, front and rear, a very fine billiard-room, gas throughout; hot and cold water through the house, also bathroom; gas-house, 2 large barns, coach-house, stable, sheds, &c.; also, good farm house, buildings; all in good order; there is a fine grove of large Oak trees upon the lawn; lake 1,300 feet long, well stocked with fish; abundance of fruit and other trees; the farm is in splendid condition; will be sold with furniture if desired; if not sold by the 10th of May will be let for the season. For permit to see the premises and particulars, apply to the owner, Major THOMAS MORTON, No. 96 Maiden-lane, or to B. H. TAYLOR, Nos. 8 and 10 Pine-st.

HAGGERTY & PHELPS,

AUCTIONEERS AND REAL ESTATE BROKERS,
No. 11 Pine-st., New-York.
ROBERT A. HAGGERTY. JUSTUS M. PHELPS.
We have on hand in this City, on Staten Island, Long Island and New-Jersey,
SOME VERY DESIRABLE
PROPERTY
FOR SALE AND TO LET.
HAGGERTY & PHELPS.

BROADWAY PROPERTY

TO SELL OR TO LEASE FOR A TERM OF YEARS.
The plot of land on east side of Broadway, between Fulton and Ann sts., and known as Nos. 214 and 216 Broadway, having a front of 59 feet on Broadway, and forming an L with and fronting on Ann-st. Apply to
MULLER, WILKINS & Co., No. 5½ Pine-st.

FARM FOR SALE—TO CLOSE AN ESTATE—One of the finest farms in New-Jersey, situated on a high ridge, two miles from Rahway and one mile from Woodbridge, and overlooking Staten Island Sound. Said farm lies on the Rahway and Woodbridge Railroad at Avenell, with railroad station on the premises. Trains stop five times a day to and from New-York, and railroad communication with Rahway twelve times a day. Said farm

CONTAINS SEVENTY ACRES,

in high state of cultivation; fences new and in excellent condition; a fine apple and pear orchard and other fruits; large house, 40 feet front, with kitchen attached, nearly new; piazza whole length; farm-house on the premises for hired help; fine barn and stables; large cow-house, with hay-mows above; wagon-house, with bins above for grain; large corn-crib, hen-yard and smoke-house; two wells and a splendid spring of water; possession given immediately. Price $13,0 0. For further particulars apply to A. H. BRITTON, Globe Fire Insurance Company, or to J. J. MORRIS, No. 59 University-place.

FOR SALE—ELEGANT COUNTRY AND CITY residence, combined; one of the most complete and desirable residences in the vicinity of New-York, on high ground, commanding extensive views; situated on Clinton Hill, near Newark City line; neighborhood first-class; is free from every objection, perfectly healthy, and very convenient to schools and churches; large modern house, containing 14 rooms, with all the improvements of hot and cold water, gas and hot-air furnace; piazzas on three sides; the building in excellent repair; extensive outbuildings, with gardener's room. The grounds contain five acres, with two fronts, beautifully laid out in lawn, and garden all made; every variety of fruit and shrubbery; flagged sidewalk all the way to depot; only fifteen minutes' walk to the station; City horse-cars pass the place and connect with the New-York trains, making it one of the most desirable and convenient places near New-York. Possession May 1; price $25,000. Apply to LYON BROS, No. 33 Courtlandt-st.

FOR SALE OR TO RENT FURNISHED AT SARATOGA SPRINGS—The place known as Lake Side, and situated on Lake-av., about one mile from Congress Spring.

It contains 100 or more acres of beautiful and productive land, has a large house, most conveniently arranged, has excellent water, fine views, beautiful groves, fish ponds and excellent garden.

A large variety of ornamental shrubbery, about 400 fruit trees, grapes, berries, &c., &c.; fine new barn and outhouses.

For general location, scenery, and as a healthful, quiet, fully furnished and desirable residence, it can hardly be surpassed.

Persons wishing to purchase or lease are invited to visit the premises. Inquire of
JAMES WADSWORTH, No. 61 Cedar-st.

FOR SALE OR TO LET—AT EAST ORANGE, New-Jersey, with immediate possession, the residence of late Aaron Peck; dwelling contains 13 rooms, bath-room, water-closet and modern conveniences, greenhouse, gashouse and commodious outbuildings, stabling for ten horses; large garden, well stocked with fruits of all kinds; garden and lawn, inclosed with arbor vitae hedges. The whole comprising about 7 acres in fine condition. Location very healthy, three minutes' walk from depot of Morris and Essex Railroad; horse-cars pass the door every 15 minutes. Apply to CYRUS PECK, Continental Insurance Company, No. 102 Broadway, New-York.

FOR SALE—IN HARLEM AT REDUCED prices, one of the four new genteel high-stoop three-story basement and cellar houses on 127th-st., between 4th and 5th avs.; size 18.9x46 feet; lot 100 feet, replete with all the improvements; location one of the most pleasant and healthy in Harlem. Also, the high-stoop Philadelphia front three-story basement and cellar house on 125th-st., between 2d and 3d avs.; size, 16.8x40 feet; lot 100 feet, with all the modern improvements; price low and terms easy. Apply to A. N. TITUS, 125th-st., 4th house east of 3d-av.

FOR SALE—A DESIRABLE COUNTRY SEAT, with about 2½ acres of land, cottage, thirteen rooms, cellars, carriage-house, with room for horses and cows, bathing-house and other outbuildings; also, a great variety of shade-trees, all kinds of the best selections of fruit, grapes, &c., in full bearing; a fine kitchen and flower garden, lawns, and within three minutes' walk from West Mount Vernon Depot, Westchester County; price $12,000. Inquire of Ticket Agent, West Mount Vernon, or No. 191 Bowery, New-York.

VALUABLE VACANT PROPERTY IN BROOKLYN FOR BUSINESS PURPOSES.—For sale, to close an estate, the plot of ground, on the corner of Water and Washington sts., Brooklyn, 62x100. For a factory, machine-shop, foundry or similar business, the location is unsurpassed. Also, the excellent frame dwelling-house, No. 139 Washington-st., Brooklyn, near Sands-st. The location is good. Lot 30x100. B. G. HITCHINGS, Executor, No. 51 William-st., N. Y.

AT ORANGE, N. J.—ON MAIN-ST., NEAR Harrison, three minutes' walk from Brick Church Station, a 2½ story house, 14 rooms, furnace, range, good cellar, well and cistern; piazza 100 feet; large shade trees in front; garden (of ¾ acre) laid out like a miniature park and stocked with fruit of all kinds, pears, cherries, strawberries, raspberries, blackberries and fine grape arbors; price $11,750. Apply on premises, or address, by note, A. L. SMITH, No. 56 Broadway.

FOR SALE IN BROOKLYN—THE NEAT two-story and attic house with basements and under-cellar (frame filled in with brick) on Franklin-av., between Willoughby and De Kalb avs. Price $4,000.
Also, two three-story brick houses on Monroe-st., near Marcy-av. Price $3,000 each.
Also, the cottage and lots adjoining. Price $2,500. Inquire of ALLEN & BROWN, No. 96 Broadway, New-York.

FOR SALE OR TO LET—COUNTRY RESIDENCE at Astoria, L. I.; dwelling-house, three-story, nine rooms and cellar, barn, &c., with five acres of land; good garden with plenty of fruit. Pleasantly situated; convenient to the city; half a mile from steam-boat landing and ferry. For particulars inquire of A. F. PRYER, No. 50 Vesey-st.

A COUNTRY SEAT FOR SALE ON LONG ISLAND—17 miles from New-York; communication by steamboat to Sands' Point daily; also, by railroad; 2¾ acres of land well cultivated; plenty of choice fruit. A new two-story and attic house with kitchen attached. Price, $6,000. For further particulars apply to DAVID J. TAFF, Spar-yard, foot of 3d-st., East River.

FOR SALE—IN BROOKLYN, ON 3D-ST., NEAR 5th-av., a three-story and basement brown-stone house, 22x40, 30 feet court yard in front, and 55 feet in rear; the house is new, with all modern improvements, and finished in the best manner; will be sold at a very reasonable figure. For particulars apply to BENEDICT & CO., No. 32 Pine-st., between Nassau and William sts.

FOR SALE—A COUNTRY SEAT CONTAINING about 28 acres, situated on the Saw Mill River Road, 1½ miles from Hastings Depot, and about 25 miles from New-York; place in good order; has a first-class double house, carriage-house, barn, hennery, fruit trees, &c.; sold to close an estate; terms reasonable. Apply to JOHN AITKEN, Jr., Druggist, No. 281 Hudson-st.

FOR SALE OR TO LET—AN OLD-ESTABLISHED tavern stand and a cottage, with barns, stables, &c., with five acres of good land, well stocked with fruit, on Sawmill River Road, three miles from Yonkers and 1½ from Hastings. If not sold by 1st April will be let. Inquire of J. G. UTTER, corner of Dock-st. and Broadway, Yonkers.

FOR SALE—A COTTAGE HOUSE, WITH NINE rooms, barn, &c., in good order, with three acres of land, well stocked with the choicest fruit, located on Sprain Road, two miles from Hastings and three miles from Yonkers. Location perfectly healthy. Will be sold low. Inquire of J. G. UTTER, corner of Dock-st. and Broadway, Yonkers.

FOR SALE—A FARM OF ABOUT 50 ACRES, with good farm house, barn and other outbuildings, running from Sawmill River to Sprain Road, Westchester County, three miles from Yonkers and 2½ miles from Bronxville Station on Harlem Railroad. Terms easy. Inquire of J. G. UTTER, corner of Dock-st. and Broadway, Yonkers, or of J. D. AUSTIN, on the premises.

YONKERS—FOR SALE—A LARGE BRICK house with an acre of land; the house contains fourteen rooms and all modern improvements; the grounds are well laid out and covered with fine fruit trees; good stable and carriage-house; terms $5,000 cash, and $10,000 mortgage. Apply to T. ASTLEY ATKINS, No. 1 Park-place.

FOR SALE IN MADISON, CONN.—ABOUT 14 acres, known as "the Grove," most favorably situated for a country residence, being covered with a fine growth of native trees and broken into picturesque surface, also commanding unbroken view of Long Island Sound. For terms apply to JAMES T. LEAVITT, Nos. 118 and 120 Church-st.

COUNTRY SEATS AND FARMS FOR SALE or to let by S. COCKEROFT, 165 Broadway, N. Y.
Irvington, N. J.—40 acs., large house; 12 acs. pear trees.
Irvington, N. J.—3 acres; large house, barn, &c.
Rahway, N. J.—16 acres, lately occupied by Judge Savage, completely furnished; price $16,000. 50 other farms at Glencove, Croton, Shrewsbury, Tappan, &c.

FOR SALE IN BROOKLYN, E. D.—THE neat three-story and basement brick houses Nos. 3 and 7 2d-st., near Broadway, a few minutes' walk from the ferry. Price $5,000 each. Possession May 1.
Inquire of ALLEN & BROWN, No. 96 Broadway, New-York.

ORANGE, N. J.—VILLAS, VILLA SITES AND farms, a great variety, beautifully situated, one hour from New-York, for sale low. Also, country seats and houses to let for the season or year, by HENRY B. BLACKWELL, No. 59 William-st., New-York, 9 to 11 A. M.; No. 49 Main-st., Orange, 1 to 5 P. M.

FOR SALE—FIFTY-SECOND-ST., FIFTH AND 6th avs., four-story high-stoop, built by the day; property restricted all round; also, No. 187 East 50th-st., partly furnished, $20,000; also, in 62d-st., 1st-av., three-story high-stoop. Apply to S. M. STYLES, No. 187 East 50th-st., at 1 or 6 P. M.

FOR SALE IN JERSEY CITY—A THREE-story basement and under-cellar brown-stone front house, No. 17 Sussex-place; the house is 25 by 44, with extension lot 25 by 100; hot and cold water; price $13,000. Inquire of CHARLES CLARK, No. 1 Exchange-place, or at the house.

A COUNTRY SEAT ON STATEN ISLAND, Cebra-av., Castleton Heights; house containing 20 rooms, all modern improvements; 10 acres of ground, stone stable, vegetable and fruit garden; locality perfectly healthy, view unsurpassed. For sale by CHAS. KEUTGEN, No. 63 Ann-st.

FOR SALE OR TO LET, FURNISHED—The first-class extra wide and deep English basement house, No. 23 University-place, near 9th-st., handsomely and completely furnished. Apply to
HOMER MORGAN, No. 2 Pine-st.

FOR SALE OR TO LET—THE ELEGANT four-story brown-stone house No. 308 Second-av., corner of 18th-st., one of the finest locations on the avenue. For permits to see, apply to JAMES M. TAYLOR, No. 37 Pine-st.

A LARGE NUMBER OF FARMS AND COUNTRY RESIDENCES FOR SALE—Located three to thirty miles from this City, at prices from $2,000 to $15,000 each. PARSONS & WARD, No. 79 Cedar-st.

FOR SALE OR TO RENT—A PARTIALLY-furnished cottage on Staten Island, with stable, garden and fine ocean view. Apply to GRIFFITH & CO., No. 52 Exchange-place.

FOR SALE—A VERY DESIRABLE BROWN-stone house, four stories, high-stoop; size, 24x50; lot, 100; with the furniture if desired; located in 30th-st., near 4th-av. Apply to W. L. CONKLIN, 102 Reade-st.

FIRE-PROOF SAFES.—THREE SECOND-hand Safes, of medium size, for sale cheap, at No. 8 Cortlandt-st.

FOR SALE.

FOR SALE, TO CLOSE AN ESTATE—THE residence of the late John Griffin, in Rye, Westchester Co., N. Y., about ¾ of a mile from Mamaroneck depot, an expensive-built house, 44x45; wing attached, 22x36 feet; walls filled in with brick; containing 19 hard-finished rooms; parlor large; floors deafened; water drawn on second story; furnace, bath, carriage-house, ice-house, barn, stable, hennery, wood-house, boat-house, used for bathing; about 18 acres of choice land fronting the Boston post road, sloping to the water; grounds tastefully laid out with ornamental trees, shrubbery, &c.; a large variety of young and bearing fruit trees, choice selections; also, a fine kitchen garden. For further particulars inquire on the premises, of Mr. D. L. ROGERS.

COUNTRY-SEAT FOR SALE.

The country-seat and farm of the late Thomas Richardson is for sale, and an early possession can be had. The property is about 10 miles from the City—an easy drive; dwellings commodious, and contain every modern convenience; lawns, gardens, fruits, grape and green-houses, and all outbuildings; hardly equaled; quantity of land about 65 acres; possession at an early day. For further particulars inquire of F. C. RICHARDSON, No. 15 Broadway, or HOMER MORGAN, No. 2 Pine-st.

GREENWICH, CONN.

For sale a modern built house containing fourteen rooms, five minutes' to walk from the depot; a fine stream of water in the rear; with wood trees and fruit trees. Inquire at the depot, Greenwich, Conn.
D. B. MEAD.

FOR SALE OR TO LET IN NORWALK, CONN.—A delightful residence, house three stories; has every convenience—bath, force pump, gas and fixtures, large furnace and range; 23 rooms, including parlor, dining-room and library; halls 17x20 feet, two piazzas 8x28 feet; the whole is now being repainted and put in complete order; a good barn and other outbuildings; grounds, a nearly square plot, comprise six acres beautifully located, commanding an extensive view and finely shaded; excellent water, springs never failing; large vegetable garden and an abundance of fruit; the location unsurpassed for healthfulness, and the surroundings unexceptionable: within seven minutes' drive to New-York and New-Haven Railroad Depot and steamboat landing, near to horse-cars, schools and churches. If the place is not sold soon, it will be let to a responsible party, furnished. Apply to HOMER MORGAN, No. 2 Pine-st.; or Box No. 335 Post-office, Norwalk, Conn.

FARM AND COUNTRY SEAT FOR SALE—On the west bank of the Hudson, opposite Hyde Park, containing about 137 acres, and commanding the most extensive and charming views of the river and surrounding country; perfectly healthy, and in the vicinity of country seats of Messrs. Astor, Brown, Russell and Dr. Gedney; main house has 11 rooms, with store-rooms, kitchen, range and boiler, &c.; fine cellars, dairy, &c.; stable-room for 11 horses, ample carriage-room neat farm-house, spacious barns, ice-house, corn crib, piggery, work-shop, extensive kitchen garden; also all the varieties of choice fruits, large and small; land in high state of cultivation, and all in the most perfect order; possession immediately; if desired, a portion of the furniture with the stock and farming utensils can be had. For terms and permission to see the premises, apply to JAMES PRICE, No. 200 Hudson-st.

FOR SALE—THREE STRICTLY FIRST-CLASS new brown-stone houses, now ready for occupancy, with plain brown-stone columns around doors, and brown-stone balusters and handrails around the stoop; halls filled stautary marble; black walnut doors in the parlors; black-walnut stairs; have all the modern improvements, butler's pantry, &c.; built and finished in the most substantial manner; will be sold cheap for cash. Inquire on the premises No. 89 60th-st., 25 feet east from Lexington-av., north side, of JOHN GLASS, owner and builder.

FARM FOR SALE AT AUCTION.—WILL be sold at auction on SATURDAY, 21st April, at 2 P. M., on the premises, a valuable farm, containing about 42 acres; good buildings, large cider-house, fine young apple orchard, 300 trees; other fruits, dry, loamy soil, fine land for garden produce, good neighborhood, healthy location, situate 1½ miles from the village of Westfield, N. J., on the N. J. Central R. R., one hour from New-York, being the premises lately occupied by A. S. Miller, deceased. Sale positive.

FOR SALE—ON THE LINE OF THE HUDSON River Railroad, about 30 miles from New-York, one of the most elegant country residences in the vicinity of this City; about 50 acres of land; house large and roomy, with every modern convenience that can be had in the City; outbuildings large and numerous; grape-houses, green-houses, &c., &c.; views unsurpassed; price for sale, with horses, carriages, furniture, &c., $85,000. Apply to HOMER MORGAN, No. 2 Pine-st.

FOR SALE—AT NYACK, ROCKLAND COUNTY, 3 and 17-100 acres of choice land; location and view of the Hudson unsurpassed; set out with about 250 choice young bearing fruit-trees; will be sold in whole or in part; it was purchased from the Garret Sarvent farm; about one-half mile from Smith's Landing; also a lot in 48th-st., 116 ft. 8 in. west of 8th-av., south side; size of lot 16 ft. 8 in.x100 ft. 8 in. deep. Apply to WM. BEDELL, No. 177 West 33d-st.

FOR SALE—AT NEW-MARKET, NEW-Jersey, near Plainfield, one minute's walk from depot, a modern-built house, with ten rooms and attic, convenient outbuildings, with one acre of land well fenced, and planted with fruit and ornamental trees, and an abundance of small fruits; locality very healthful and pleasant neighborhood. Apply between 12 and 2 o'clock to CHILD & EDGAR, No. 4 Wall-st.

AUCTION SALE TO CLOSE THE ESTATE.—Will be sold at public sale, the 17th day of April, a good house, situated at Fishkill Landing, containing 12 rooms, together with an acre of ground, having on it a good barn and great variety of fruits; also, fine river view; 10 minutes' walk from depot. Address JAMES J. HERVY, Fishkill Landing, N. Y.

ASTORIA, L. I.—FOR SALE, A DESIRABLE residence on Perot-av., near steamboat and ferry landings; house two stories, attic and basement (13 rooms), stable, coach and ice house, &c. One acre of ground, tastefully laid out in flower and vegetable garden; well stocked with fruit and ornamental trees. Apply to Miss SUYDAM, on the premises, or to JAS S. POLHEMUS, No. 39 Nassau-st., New-York.

$13,000—HOUSE FOR SALE ON Brooklyn Heights, very near Fulton and Wall-st. Ferries; in an excellent neighborhood, and having a view of the East River and New-York from the rear; three-story brick, high-stoop, with all improvements, and in fine order; extra well built; full lot; terms easy. Address BROOKLYN HEIGHTS, Box No. 171 *Times* Office.

DESIRABLE PROPERTY FOR SALE AT NORTH ORANGE, N. J.—House new and rooms spacious, with modern improvements, gas, &c.; 6 acres; fruit of all kinds and lawn tastefully laid out; in Centre-st., within 10 minutes' walk of depot. Address J. W. S., Box No. 116 Orange, N. J., or inquire of J. W. STICKLER, on the premises.

FOR SALE AT SOUTH BERGEN, N. J.—A small house and two lots, 25x143, $2,400. Also, two vacant lots, 25x143, $1,600; beautifully situated on Fairview-av., two blocks from Jersey City and Monticello-av. horse-cars; 30 minutes to Jersey City Ferry. Apply to W. E. MESSERVE, on the premises, or Nos. 81 and 85 Centre-st., third floor, New-York.

FOR SALE—AT COLLEGE POINT, L. I., NEAR the steamboat landing, ten lots of ground, with a well built cottage house and hothouse attached; stable and barn; well and pump in the yard; grounds nicely laid out and planted with fruit and shade trees and shrubbery; all in perfect order. Apply to TRASK & ZUBERBIER, No. 87 Pearl-st.

FOR SALE CHEAP—A FINE PLANTATION at Gainesville, Ga.; 775 acres; 40,000 acres Iowa and Illinois land at 80 cents to $5 per acre; a great variety of fine farms near the City; several nice places at and about Summit, N. J., on Morris and Essex Railroad.
SOUTHWICK & WOOD, No. 59 Liberty-st.

A GREAT BARGAIN—A HANDSOME FOUR-story English basement house, with all the modern improvements, in Brooklyn, five minutes' walk from ferry, will be sold low; two-thirds of purchase money can remain on mortgage. Inquire in store No. 421½ Broadway.

$4,000.—A FURNISHED HOUSE IN Rahway, N. J., pleasantly located on Main-st., two minutes from depot; ten rooms, cemented cellar, gas, &c.; must be sold to close an estate. Apply, between 12 and 2 P. M., to CHILD & EDGAR, No. 4 Wall-st.

FARM FOR SALE—AT HOHOKUS, NEW-JERSEY, of the late B. E. Bremner, 88 acres, convenient to Erie Railway Depot, well stocked with choicest fruits, good house and outbuildings, one hour from New-York. Apply on the premises, or to ALBERT VAN WINKLE, No. 205 West-st., New-York.

A FINE BLOCK, THREE OR FIVE first-class four-story brown-stone houses, centrally located, below Central Park, for sale at a sacrifice. A neat country place, or good City building lots, would be taken in part payment.
W. P. SEYMOUR, No. 171 Broadway.

FOR SALE OR TO LET—A COUNTRY house, on the corner of Van Wyck and Chichester avs., Jamaica, L. I.; house large, and in perfect order, with one or two acres of land. For particulars inquire of E. W. VAN VOORHIS, No. 103 East 36th-st., New-York.

FOR SALE—AT TARRYTOWN AT A BARGAIN, a two-story cottage; about an acre of land; plenty of fruit; price $9,000; also 1½ story cottage, large garden, plenty of fruit. Apply to J. A. KENYON, No. 83 Nassau-st.

A FARM FOR SALE OR EXCHANGE for City property—100 acres, best soil, one mile from the City of Rome, N. Y., facing the plank-road, near railroad depot and Erie Canal, for sale low. Inquire in store No. 421½ Broadway.

FOR SALE—VERY LOW, A THREE-STORY high-stoop brick house, with all improvements, fine neighborhood, No. 224 West 47th-st., near Broadway; will be sold very low; very little money required. Inquire at No. 20 West 43d-st.

A BARGAIN.—A NEAT THREE-STORY BRICK house, two lots, in complete order, located on high ground, third house south of Melrose Depot, Harlem Railroad, handy to City. Inquire at next house, or of G. W. DITCHETT, No. 2 New Chambers-st., second floor.

FOR SALE ON MURRAY HILL—A NEW and first-class four-story brown-stone high-stoop house, built by the owner without regard to cost, beautifully finished in black walnut. Apply to E. H. LUDLOW & CO., No. 3 Pine-st.

MODEL FARM FOR SALE—TWO MILES from Rahway, N. J.; 120 acres; good buildings, well fruited, well watered; 30 acres in fine wood: everything in perfect order. H. L. STEPHENS, southwest corner of Broadway and Fulton-st., Room No. 13.

FOR SALE—THREE NEW HOUSES ON 128TH-st.; three stories, basement and cellar, with hot and cold water bathroom complete, bells, speaking tubes, heater in front basement. Price $6,500. Inquire of P. A. ANNER, 3d-av., betwe n 128th and 129th sts.

FOR SALE—FARMS, HOUSES, &c., &c., AT Far Rockaway, L. I., fronting on bay and ocean; connects by railroad by June with New-York. Apply to S. NORTON, on the farm, or to A. CROFT, No. 4 Bridge-st., Brooklyn.

A COTTAGE IN LLEWELLYN PARK for sale at $12,500. For a full description of Llewellyn Park see the *Independent*, or apply to L. S. HASKELL, Library Building, Orange, N. J.

FOR SALE—THE FOUR-STORY BRICK BUILDING, situated on the northwest corner of 23d-st. and 6th-av. Valuable property, and a good stand for business. Apply to HOMER MORGAN, No. 2 Pine-st.

FOR SALE—IN THE VILLAGE OF FORT HAMILTON, a very desirable plot of ground, 50x232 feet 6 inches, having two fronts of 50 feet each. Inquire of GEORGE BRIARLY, No. 173 3d-av., New-York.

FOR SALE OR TO RENT—AT NEW-ROCHELLE, a country seat near the water; 6 acres of ground. If not sold will rent for $500. Apply to JOHN O. HIGGINS, No. 7 Pine-st., Room No. 8.

$8,000.—FOR SALE—A SPLENDID RESIDENCE and 18 acres of choice garden land; view unsurpassed; fruit, &c.; 16 miles from this City.
M. DRURY, No. 14 Chambers-st.

FOR SALE OR EXCHANGE—A DESIRABLE residence on Clinton-av., Brooklyn, for a small place a short distance in the country; extra lot filled with fruit. Address HOWARD, Brooklyn Post-office.

FOR SALE—VALUABLE TIMBER LANDS, IN Warren and Hamilton Counties, this State. Apply to A. CRAFT, No. 4 Bridge-st., Brooklyn, L. I.

FIFTH-AV., SECOND DOOR FROM 130TH-ST.—FOR SALE—A fine stone house in prime order, and tastefully decorated. Apply on the premises.

COUNTRY RESIDENCE AND BUILDING lots in the vicinity of New-York, for sale by A. D. MELLICK, Jr., & BRO., No. 26 Pine-st.

GOTHIC COTTAGE AND 15 LOTS ON the Palisades, opposite Washington Heights; price $2,000. Inquire of J. COYTE, Coytesville, N. J.

FOR SALE

FOR SALE, IN ORANGE, N. J.

GOOD BARGAINS.—The house of the subscriber, located corner of Highland and Essex avs.; five minutes' walk from Valley Depot; location is one of the best in Orange; fine views, good spring water, garden laid out and planted; size of lot one acre; house, 44x44; French roof slated; walls filled in with brick; parlors and dining-room, each 16x22; large furnace, &c.; will be sold for less than the present cost of building, either furnished or unfurnished; the adjoining house, of similar size, to rent, furnished, for six months or year. Also for sale a beautiful ornamental cottage, with eight rooms, to be ready for occupancy May 1, and a number of fine building sites. Apply on the premises, (plank walk leads direct from Valley Depot to the three houses,) or to J. S. OTIS, at H. B. Claflin & Co.'s, Church and Worth sts., New-York.

ALBERT HAMILTON, 137 BROADWAY.

REAL ESTATE, LOANS, &c.

City and country residences and farms for sale or rent.

A MODEL HOME.—One of the finest residences in Binghamton, N. Y., for sale at a bargain: a first-class brick house, containing 14 rooms, beside bath-room, pantries, closets, &c.; good stable; lot 112 by 275 feet; grounds and buildings in perfect order.

$2,000.—Ninety acres, with good commodious buildings, beautifully located in Union, Conn., for sale. Good farms elsewhere.

LAND FOR SALE.

In parcels to suit purchasers, situated in Ocean County, New-Jersey, midway between New-York and Philadelphia. The Raritan and Delaware Bay Railroad runs through the tract, which consists of 10,000 acres of very good land mostly covered with pine marketable wood. The climate is very mild and proverbially healthy; the seasons very early; the land adapted to the raising of the various vegetables so much needed in our two great markets. Also, to growing small fruits, as well as the cranberry, the peach and the grape. Five streams of water are frequent in the tract, creating a large water-power, and affording fine opportunity for fish culture. Apply to W. H. ROSS, No. 704 Broadway.

FOR SALE—AT YONKERS, A FINE LARGE residence, with basement and sub-cellar; 20 finished rooms. House 42x48 feet, double foundation walls all around, gas and water fixtures, range and furnace, built in the best manner by days' work, carriage-house, and grapery under glass, with a variety of foreign grapes, all under good repair, situated on North Broadway, running through to Pallisade-av., comprising nearly two acres, with forest and fruit trees and berries in great variety, in full bearing of the choicest grafted varieties ripening in succession; fine river view; eight minutes' walk to depot; price $29,000, with furniture, or $26,000 without; terms easy; if not sold soon will be let furnished. Apply to Dr. KINSLEY, on the premises, or to WILLIAM H. KINSLEY, No. 107 Fulton-st., N. Y.

A BEAUTIFUL COUNTRY RESIDENCE FOR SALE—Situated on the Hudson River, convenient to railroad depot, containing thirty-four acres, on which there is a large dwelling, carriage-house, gate-house, barns, sheds, ice-house, all in excellent order and recently built of the best materials; the house stands on high ground, commanding an excellent view of the river and adjacent country. The property will be sold with the furniture and horses, carriages, wagons, sleighs, &c., if desired. Apply on the premises, of WILLIAM MALLORY, Staatsburgh, N. Y., per Hudson River Railroad, or to JOHN T. BANKER, Cashier Hanover Bank.

$4,500.—FARM OR COUNTRY SEAT and stock, &c., at auction, on FRIDAY, April 20, at 1 o'clock P. M., on the Place, situated 3 miles southeast of Mount Kisco Station, on the Harlem Railroad, 37 miles from this city; contains 18 acres good land and 2 in wood; abundance of choice fruits; good dwelling, barn and storehouse; fine brook for fish pond; cows, horses, hogs, fowls, wagons, sleighs and furniture; known as the "Asa Foote Place;" owner moving West; cars leave 26th-st. at 8 A. M. For particulars inquire at No. 206 Duane-st.

$5,000.—A FEW MINUTES FROM the City by different routes, at Newtown, L. I., a nearly new cottage, 10 rooms, new carriage-house, stable, &c., on one acre, beautifully laid out with shade trees, fruits, garden, &c.; five minutes from two depots; trains every hour; in perfect condition; if not sold before Monday, the 16th, it will be sold at auction on the premises at 12 o'clock on that day. For particulars apply to Mr. HILTON or PLACE, No. 307 East Broadway, between 1 and 3 P. M., or any evening.
See to-day's *Herald*.

FOR SALE—AT WESTPORT, CONN., TWO hours' ride from New-York, by the New-Haven Railroad, a very desirable country residence, situated on a corner lot of 1¾ acres, in the centre of the village. The house contains 12 rooms; has double parlors, high ceilings, and hall running through it, with a large and well-shaded lawn in front, a permanent supply of excellent water, large garden, and ample room to erect stables, &c., in the rear. For terms, &c., apply to
D. W. HUBBELL, No. 79 Cedar-st.

FOR SALE OR LEASE—AT GREAT NECK, Long Island, nearly opposite Fort Schuyler, on Long Island Sound, a farm containing about twelve acres of choice land, with valuable water front, dock on the premises, at which the steamer *T. V. Arrowsmith* touches daily. House large and commodious, containing about 30 rooms, suitable for a large family, hotel or Summer boarding-house. Apply to JOHN M. CLALK, Manhasset, Long Island, or to Capt. CHAS POST, on board steamer *Arrowsmith*, Peck-slip.

ANY PERSON WISHING TO PURCHASE a really first-class residence, with or without grounds adjoining, is requested to examine No. 188 President-st., between Clinton and Court sts., Brooklyn; house is 38 feet wide, (double,) in perfect order; has every convenience; is open and can be seen any time of day; not occupied; for sale on favorable terms to close an estate. For particulars, apply to E. R. KELLOGG, Executor, No. 139 Pearl-st., New-York.

32 COTTAGE PLOTS AND A NEW dwelling-house for sale at public auction on MONDAY, the 16th inst., at 1 P. M., at the Pavilion Hotel, at Fort Lee. Sale positive to close an estate; one-third cash, balance two years. Only five minutes from landing. Maps can be seen and particulars obtained of JOSEPH COYTE. Steamers *Hulse* and *Winants* leave Christopher and Spring sts. at 9½ A. M.

NEW-BRUNSWICK.—SPLENDID COUNTRY residence and farm of 190 acres, or mansion house and 20 acres, on the banks of the Raritan, 1½ hours from New-York; the house, in a magnificent grove, is replete with modern improvements, while the outbuildings are on the most liberal scale; the property, when seen, will be appreciated.
RIDER & FORD, No. 71 Broadway, Room No. 52.

FOR SALE—A FIRST-CLASS FOUR-STORY brown-stone house and furniture on Beekman's Hill, No. 215 East 50th-st.; very desirable neighborhood; has just been gilded and painted throughout in the best manner; immediate possession; price $15,000; $7,000 can remain on mortgage. Can be seen from 9 till 4 o'clock. For further particulars, inquire of H. A. BARTLETT, No. 30 Beekman-st., from 10 till 12 o'clock.

COTTAGE FOR SALE—A DESIRABLE TWO-story cottage, containing 11 rooms, at Mamaroneck, Westchester County, one hour from New-York by rail, and 600 yards from the depot; there is also one acre of ground, abundance of fruit trees, a good barn, hennery, &c. Apply to JAMES ST. JOHN, Mamaroneck, Westchester County, New-York.

POSSESSION AT ONCE IF DESIRED.—FOR SALE—The first-class residence No. 2 2d-place; has stable; house is in fine order. Also for sale, No. 20 2d-place. Both of the above are in an excellent location in Brooklyn, and not occupied. Can be seen by applying at No. 18 2d-place; terms very favorable. For particulars, apply to E. R. KELLOGG, No. 139 Pearl-st., N. Y.

WANTED—TO EXCHANGE A MEDIUM-SIZED four-story brown-stone house, which is in perfect order, located near Madison-square, for a larger and strictly first-class house, with stable or lot adjoining, in or near 5th-av., or on the Hudson, near the City; the difference will be paid in cash. Address, giving location, &c., C. F. WETMORE, No. 481 Broadway.

FOR SALE AT PEEKSKILL—A CONVENIENT cottage house, with large lot filled with choice fruit and shrubbery, five minutes' walk from the depot, on the high land overlooking the river; in the most pleasant and retired part of the village. Inquire of J. B. DE KLYN, on the premises.

FOR SALE—ON THE WEST SHORE OF THE Hudson River, about one mile south of Milton Landing, a small farm of about 25 acres, on which are handsome building sites, with fine water front and good dock. Inquire of A. DICKINSON, No. 77 Cedar-st., New-York.

FOR SALE—HARLEM LOTS, 14 LYING TOGETHER, between 1st and 2d avs. and 106th and 107th sts.; also, lots on 104th-st., between 3d and 4th avs., and others desirably located. G. CHESTERMAN, No. 76 Nassau-st.

FOR SALE IN HUDSON CITY, N. J.—A neat genteel cottage house, with two lots of ground, two minutes' walk from the Hoboken cars; price $4,000. Inquire of GIBSON & McKENNA, No. 121 Warren-st., New-York, where plans can be seen.

$1,500.—BUY A PLEASANT COTTAGE IN Rahway, N. J.; one hour from the City. Only a small portion cash. T. BAINBRIDGE, at H. B. Claflin & Co.'s, No. 140 Church-st.; shoe department.

FOR SALE—AT NEW-ROCHELLE, A DESIRABLE country seat, ten acres; immediate possession. Also, one of four acres, with furniture, if wanted. Apply to JOHN O. HIGGINS, No. 7 Pine-st., Room No. 8.

HOUSE AND LOT FOR SALE AT BERGEN POINT—In the vicinity of the Central Railroad Depot; also building lots beautifully situated on Newark Bay. A. D. MELLICK, Jr., & BRO., No. 26 Pine-st.

FOR SALE—DESIRABLE COUNTRY SEATS IN Orange, N. J., Staten Island, and Westchester County; terms easy; must be sold; also, farms of all sizes, $1,500 to $20,000. FREEMAN & EMERSON, 206 Broadway.

FOR SALE OR TO LET—IN SOUTH BERGEN, N. J., a fine double house, containing 13 rooms, with 10 lots. Inquire of C. SALTAU, No. 21 Murray-st., up stairs.

FOR SALE—A THREE-STORY BROWN-STONE front house, No. 28 Rapelye-st., Brooklyn. Apply to W. H. VAN WAGENER, No. 26 Whitehall-st.

ORANGE, N. J.—FOR SALE A HOUSE, 34X36 feet; contains nine rooms; garden 45x134; well, fruit, &c. Apply to J. BAYLEY, No. 58 John-st.

FOR SALE OR EXCHANGE—ONE-FOURTH interest in a valuable plantation in Mississippi. Call at No. 119 Broadway, Room No. 17.

A 5,000 ACRE TRACT OF LAND FOR sale at a bargain in Blount County, Tenn., near Knoxville. PULLMAN & CO., 713 Broadway, Room 17.

SOME GOOD BARGAINS MAY BE HAD in farms, country seats and cottages by applying to PETTIT & FRAZEE, No. 171 Broadway, Room No. 7.

HOTELS.

PAVILION HOTEL, ISLIP, L. I.

This fine hotel will be open for the reception of guests in May, and will be kept as a strictly first-class house. This is one of the most healthful resorts in the vicinity of New-York. Fine bathing, boating, fishing and gunning. Families and gentlemen wishing to secure rooms will apply early at No. 216 West 34th-st. References exchanged.
WILLIAM P. MUNROE, Proprietor.

LUISON'S HOTEL, PRINCE'S BAY, IS now open for transient or permanent boarders; superior accommodations for fishermen. Take Staten Island cars for Richmond Valley.
W. LUISON, Proprietor.

FOREIGN HOTELS.

THE NEWLY OPENED FAMILY HOTEL of Mme. TETE, No. 9 Cité du Retiro, rue Boissy d'Anglais, and No. 30 faub. St. Honoré, in the finest quarter of Paris, close to the Tuileries and the Champs Elysées, combines with every comfort an excellent table at a moderate price.

PARIS.—GD. HOTEL DES CAPUCINES, No. 37 Boulevard des Capucines. Magnificent situation. Handsome apartments. Private dinners. Table d'hote.

STATIONERY.

CHOICE NOTE PAPERS AND ENVELOPES.

ENGLISH, FRENCH AND SCOTCH
NOTE PAPERS AND ENVELOPES, AT
MACFARLAND'S, corner Broadway and 23d-st.

THE BEST AND CHEAPEST INKS.—"Keys' National Writing Fluid" and "American Union Ink." No sediment; flow freely and do not corrode. Sold by the trade generally. Manufactured by REEVES & CO., successor to J. G. Keys. Removed to No. 309 Washington-st., near Reade.

TO LET.

UNFURNISHED HOUSES

WANTED
in desirable locations, for tenants now waiting.
Apply to BENEDICT & CO.,
No. 32 Pine-st., between Nassau and William sts.

TO RENT—A SMALL RURAL GOTHIC COTTAGE, very beautifully situated and of easy access, on the west side of the Hudson River; two hours ride or sail from this City, with grounds about five acres, comprising lawn, garden, walks, vines, fruits, flowers, shade and ornamental trees, &c. Apply to JOHN H. NEILLEY, No. 24 Church-st.

TO LET—A HOUSE ON THE 5TH-AV., COMPLETELY furnished, to a responsible and careful tenant Rent $5,730. Address B., Box No. 4,565 Post-office.

FURNISHED HOUSES TO LET.

Four-story house; first-class house in 5th-av.
Four-story house, with stable, in 34th-st., near 5th-av.
Four-story house in 35th-st., between 5th and 6th avs.
Four-story house in 56th-st., between 5th and 6th avs.
Four-story house in 45th-st., between 5th and 6th avs.
Four-story house in 31st-st., between Madison and 4th avs.
Four-story house in 33d-st., between Madison and 4th avs.
Four-story house in 37th-st., between 7th and 8th avs.
Three-story house in 17th-st., between 5th and 6th avs.
Three-story house in 13th-st., between 6th and 7th avs.
Three-story house in 43d-st., between 6th-av. and Broadway.
Four-story house in 22d-st., between 7th and 8th avs.
AND OTHERS UNFURNISHED.
Apply to BENEDICT & COIT, No. 4 Pine-st.

TO PRIVATE FAMILIES DESIRING A pleasant COUNTRY RESIDENCE during next year. A gentleman has just erected a large and commodious building in the upper part of Westchester County, containing some 30 rooms, with large parlors, dining and billiard-rooms; delicious water at the door; ice-house full 75 tons, barns, stables, good garden spot, fine playground for children, and large pond of water for fishing and boating; the whole thing admirably arranged for the accommodation of about 50 persons, including servants. This is a fine opportunity for about four or six private families to club together, and, where the families are known to each other, would make it pleasant and comfortable as a residence during the whole year, as it is of easy access by railroad, just 20 minutes' walk from the station. Persons can be here at 9 A. M. and leave at 5 P. M.; full advantage of express trains. Price per year $2,000. References will be required as to character and responsibility. For further particulars apply to JOSEPH PICKARD, Rotunda Building, under Croton Aqueduct Board, City Hall, or to G. F. HICKOK, Park Bank.

TO LET—AT FISHKILL, ON THE HUDSON, for the Summer, furnished, or by the year, a beautiful country seat of five acres, beautifully laid out; fine grove of over one hundred shade-trees; river view unsurpassed; ten minutes' walk from the depot and the village; surrounded by first-class country residences; society of the very best. House built in the Elizabethan style of architecture; first floor finished in black walnut and oak woods; ceilings frescoed; hot and cold water throughout; fine range and furnace; butler's pantry, dumb waiter, and every modern convenience. On the premises is a fine building, used as billiard-room, with fine table, &c. Fine stable, coachman's apartments, cow-house, fine hennery; also, close carriage, English dog-cart, fine pair of horses, harness, &c. Inquire at No. 89 Beaver-st., in the basement, for further particulars.

A FIRST-CLASS FURNISHED HOUSE TO RENT FOR A FEW MONTHS—One of the most desirable residences situated on Golden Hill, in the City of Bridgeport, Conn.

The house is comparatively new, and contains all the modern improvements: has 17 rooms, gas, hot and cold water on every floor; water-closets, bath-room, &c.; is heated by a furnace.

The premises include a fine lawn, filled with fruit and ornamental trees; also, a brick stable with ample carriage rooms, &c. Apply to J. T. DUTCHER,
Nos. 87 and 89 Leonard-st.

TO LET OR LEASE—FOR THE TERM OF one or five years, a fine country residence at Oyster Bay, L. I., 28 miles from New-York, convenient to cars or boat; modern-built house, 15 rooms, marble mantels, &c.; large barn, stable room for 8 horses, carriage-house, &c.; 40 acres superior rolling land, fine fruit, all under cultivation. Rent, $1,000.
MILLS & VAN WYCK, No. 6[illegible] Broadway.

TO RENT, FURNISHED—A COUNTRY RESIDENCE at Throg's Neck, on the East River. A commodious house, carriage-house, stable, ice-house (filled), bathing-house, good garden, abundance and variety of fruit, within two minutes' walk of steamboat landing, adjoining the residence of the late George S. Robbins, Esq. Apply to WM. F. WARING, No. 31 Pine-st., Security Life Insurance Company.

SUMMER RESIDENCE—SAFE FROM CHOLERA, no tenement-houses near, five minutes' walk to Central Park, No. 27 East 73d-st., to let, furnished, for five months from May 10, to a first-class tenant only; excellent and healthful neighborhood; rent, (in advance or secured,) $200 per month. Inquire on premises or of W. J. BUTLER, No. 11 Wall-st.

TO RENT—FOR THE SUMMER, IN THE town of Bennington, Vt., a most desirable furnished house, with garden and stable. The scenery is the most beautiful of the Green Mountains, and the distance from New-York eight hours, or one hour from Troy by rail. Inquire of HARRINGTON & STONE, No. 741 Broadway.

COUNTRY HOUSE TO LET—AT RYE, one-half mile from Port Chester Depot, and less from steamboat landing; a farm-house situated on high ground, and commanding a fine view of the Sound; plainly furnished; stable and cow, and pasture, garden, &c. Call on or address L. M., *World* Office. Rent $200 per month.

A COUNTRY HOME AT WEST PARK, on the Hudson, opposite Hyde Park, to let, containing twelve rooms in good order, with a barn; fine view of mountain and river; three-fourths of a mile from steamboat landing; rent $500. Apply to THOS. F. HIBBURD, No. 68 Warren-st., New-York, or D. H. MULFORD, Hyde Park.

TO LET—AT ASTORIA, $20 A MONTH, FOR not less than six months, a cottage of nine rooms and a small garden, in a quiet neighborhood; only fifteen minutes' walk from the landing; hourly communication with New-York. Apply at 5th house on Henry-st. from Newtown road, to J. L. KIRK, Esq.

TO LET—HOUSE, STABLE, TWO ACRES OF land, all kinds of fruit and flowers, horse, rockaway, cow, poultry, &c., for six months, to a gentleman and wife without children; will board with the tenant if agreeable; reference required. G. W. CORNING, 3d-av. and 130th-st., Harlem.

TO LET—AT CLIFTON, STATEN ISLAND, FIVE minutes' walk south of Vanderbilt Landing, on the shore of the bay, a furnished house, 45 feet square, containing gas, water, and billiard-room, with an acre and a half of land. Apply to G. WALKER, No. 89 Gold-st., or D. WALKER, No. 1 Clinton Hall.

TO LET—AT FORDHAM, A THOROUGHLY furnished house for six months or one year, with about two acres of ground (garden already made;) stable room for four horses, with room for coachman. For particulars or order to see the house, inquire of A. FINDLAY, No. 31 Pine-st., New-York.

TO LET—A FLOOR OF SIX ROOMS, WATER, pantries and closets on the floor, to a small family, who would purchase the furniture, which is almost new. This is a fine opportunity for any one commencing housekeeping. The rent is low. Call or address JOHN ADAMS, No. 156 East 40th-st.

TARRYTOWN.—TO LET, FOR SIX MONTHS or a year, a well furnished and delightfully located residence, nine rooms, six minutes from landing and depot, high pure air, plenty of shade, choice fruit, productive garden, best of water. Apply to N. B. HOLMES, Esq., Postmaster.

TO MANUFACTURERS—TO LET, WITH OR without steam power, two floors in large building Nos. 199 and 201 Water-st., Brooklyn, 150x45; also, large basement and third floor No. 24 Beekman, second floor No. 199 William, and fourth floor, rear No. 13 Frankfort-st., N. Y. Apply to H. W. GREENE, 13 Spruce-st., N. Y.

UNFURNISHED HOUSE—TWENTY-TWO rooms, suitable for boarding or school, corner 56th-st.; large house on two full lots.
Also, building suitable for up-town feed-store. Apply to BENEDICT & CO., No. 32 Pine-st.

TO RENT—AT EASTCHESTER, 15 MILES FROM New-York City, a handsome villa, fully and handsomely furnished; all improvements; water throughout; ice-house, stable, &c., and eight acres of land in lawn and gardens. Apply to E. H. LUDLOW & CO., 3 Pine-st.

TO LET—FURNISHED, FOR SIX MONTHS from May 1, the brown-stone front four-story English basement house No. 382 West 32d-st. Rent $200 per month. Inquire on the premises, or of C. W. PLYER, Mutual Life Insurance Company, No. 144 Broadway.

TO LET—GLEN COVE, (LONG ISLAND,) FOR six months, or a year if desired, half of a large double house, pleasantly situated; occupied by owner, and convenient to cars and boat. Address JAMES A. SEAMAN, No. 132 Nassau-st.

TO LET—RENT $800—THREE-STORY, HIGH-stoop brick house, No. 39 Huntington-st., Brooklyn; has gas, water-closets, stationary tubs and basins, bath, furnace, &c., and is in complete order. Inquire of S. SMITH, No. 89 Bowery.

TO RENT AT NEW-ROCHELLE—A COTTAGE house, near the depot, stable for two horses; ground finely shaded, for $600. Apply to JOHN O. HIGGINS, No. 7 Pine-st., Room No. 8.

PRIVATE STABLE TO LET MAY 1—Two stalls and room for two or three carriages; good light, well ventilated, large hayloft, &c. Rent $500. In rear of No. 65 3d-av., alley.

OFFICES TO LET—LARGE ROOM, 20 BY 20, fronting on Broadway, (at No. 191,) with a room adjoining, and immediate possession if desired. Apply to
MOSES ELY, No. 191 Broadway.

TO LET—ALL THOSE ELEGANT OFFICES ON the second and third floors of No. 7 Coenties-slip. Rents moderate. Apply to WM. CRUIKSHANK & CO., No. 55 Broadway.

LARGE FURNISHED HOUSE TO LET, on Brooklyn Heights, near Wall-st. Ferry, for six months or a year. Immediate possession. Address L. F. HOUSE, Box No. 1,504 New-York Post-office.

ROOMS TO LET TO GENTLEMEN—With or without board, in a private family, on Murray Hill; unexceptionable references given and required. Address C. W., Box No. 2,112 Post-office.

TO LET—A LARGE FRONT OFFICE, NO. 66 Nassau-st., near Maiden-lane, suitable for lawyers, jewelers, &c. For particulars, inquire of FALKENAN, POLLAK & CO., No. 4 Maiden-lane.

TO LET—FURNISHED HOUSES IN NEW-YORK and Brooklyn, $90 to $350 per month; $300 to $2,000 per annum for unfurnished. FREEMAN & EMERSON, No. 206 Broadway.

TO LET IN YONKERS—TO A SMALL FAMILY, half a house—six rooms; fine view of river; five minutes' walk from depot. Inquire at No. 166 Elm-st., near Grand.

TO LET—TO A SMALL FAMILY, A RARE chance, 2d and part of 3d floors in the Ninth Ward. Rent $500 a year. Inquire of G. A. MARRINER, No. 169 Broadway, Room No. 26.

ROOMS ON THE SECOND AND THIRD floor, gas, water, &c., with superior board, in an elegant house, near 5th-av. and 28th-st. Address Box No. 2,926 Post-office.

TO RENT AT NEW-ROCHELLE—A well-furnished house for six months; $200 per month. Apply to JOHN O. HIGGINS, No. 7 Pine-st., Room No. 8.

FOR SUMMER, OR LEASE—TO LET, IN Bridgeport, Conn., a furnished house in a very desirable location. Apply at No. 69 North Moore-st., New-York.

OFFICE TO LET—NO. 62 BEAVER-ST., ON first floor. Apply to
PELLS & CO., No. 109 Pearl-st.

TO LET—A HOUSE ON 5TH-AV., NEAR 42D-st., 17x70, in perfect order. For permit and particulars, apply to WM. H. RAYNOR, No. 6 Pine-st.

TO LET—FURNISHED, A BROWN-STONE house, four-stories, in 33d-st. Apply to T. M. PARTRIDGE, No. 10 Cortlandt-st.

FURNISHED ROOMS TO LET—IN A PRIVATE family. Apply at No. 36 West 24th-st., between 5th and 6th avs.

TO LET—A HOTEL, WELL ESTABLISHED, containing some 40 rooms. Address HOTEL, Box No. 104 *Times* Office.

TO LET.—FURNISHED AND IN PERFECT ORDER, the dwelling house 130 East 16th-st., near Irving Place. Apply to F. C. BOWMAN, No. 112 Broadway.

TO LET.

OFFICES TO LET,

WITH ALL THE MODERN IMPROVEMENTS, SPLENDID LIGHT AND VENTILATION, SUITABLE FOR
BANKS, BANKERS, BROKERS, MERCHANTS, LAWYERS, RAILWAY, INSURANCE AND OTHER COMPANIES,
In Buildings Nos. 38, 39, 40, 42, 57, 64, 66, 69, 71, 73, 78, and 80 BROADWAY.
Nos. 5, 7, 17, 19, 34, 36, 49 and 53 NEW-STREET,
ALL NEAR WALL-STREET.
Nos. 4, 6, 11, 17, 19, 21, 38 and 50 BROAD-ST.
Nos. 4 and 19 WALL-ST.,
And Nos. 55 and 57 EXCHANGE-PLACE.
APPLY AT THE OFFICE OF
EDWARD MATTHEWS,
No. 19 Broad-st., corner Exchange-place.

TO LET—THE LARGE AND VERY PROMINENT building on the northwest corner of Vesey and Washington sts., being 36 feet on Vesey, and 53 on Washington. The lofts having excellent light, are well suited for a light manufacturing business. The building will be let together or in parts. Apply to A. M. LYON, No. 23 Wall-st., from 11 A. M. to 3 P. M.

HOUSES IN BROOKLYN TO RENT.

Four three-story brick houses in Canton-st., corner Park-av. Rent	$720
Two three-story brick houses, Nos. 80 and 82½ Carlton-av	525
Three three-story brick houses south side Pacific-st., east of Washington-av	550
One three-story frame house, 181 High-st., near Gold.	750

Also, floor of 3 to 6 rooms, at $15 to $25 monthly.
Apply at Canton-st. houses to M. WALSH, agent, from 12 to 2, or at Pacific-st. from 4 to 6, or in New-York, No. 37 Fulton-st., up stairs, Office No. 1.

CORNWALL, N. Y.—TO LET—FOR FOUR months from the 1st of June, a furnished house, 20 minutes' ride from the landing, with 12 rooms, large hall and kitchen, surrounded by fruit and shade trees. There will be a good garden planted, a stable, and use of and pasture for a cow. The house stands on high ground, commanding a beautiful view, and is in every way a healthy and desirable residence. Inquire of T. T. MERWIN, No. 63 William-st.; J. M. BARRETT, No. 92 Warren-st., and JAMES G. ROE, Cornwall, N. Y.

A FURNISHED HOUSE TO LET, AT Bay Ridge, suburbs of Brooklyn, containing 11 rooms, all in good repair, within half an hour of the ferry and 100 yards of the City cars, which pass every 15 minutes. The house commands a splendid view of New-York Bay and has 20 acres of land, barn, stables, kitchen-garden and extensive apple orchard attached. Rent $1,400. Apply to WM. H. POWER & CRAIG, No. 3 Broadway.

COUNTRY RESIDENCE TO RENT FURNISHED—One of the best locations in Sing Sing; short distance from the depot; fine river and landscape view; large house and carriage-house; plenty of fruit; fine garden; five acres of land; every way suitable for a gentleman's residence; the use of a cow if desired. Apply to J. ODELL, No. 4 Jauncey-court.

STEAM POWER TO LET IN BROOKLYN, ten minutes from Fulton Ferry, New-York; rooms or floors, 25x75 or 50x75, with 5 to 75 horse power; lighted from three sides; elevator and water closets in building. Apply to the New-York Condensing Company, No. 192 Front-st., New-York, or corner John and Pearl sts., Brooklyn.

TO LET OR FOR SALE FURNISHED—A very superior built and richly furnished house in South Brooklyn, with stable and six lots of ground.
Also, buildings and lots to let, suitable for manufacturing purposes.
Apply at the Union Stores, foot of Sedgwick-st., South Brooklyn.

TO RENT—AT NEW-ROCHELLE, THE RESIDENCE of H. P. Kellogg, Esq., near New-Rochelle depot, Westchester County; the house is large, beautifully situated, and finely shaded; lawn runs to tide-water, and the place has great advantages for those fond of boating or bathing. Also, a smaller house near the above. Apply to P. C. BULKLEY, 43 Wall-st., Jauncey-court.

BROADWAY PROPERTY—TO LEASE FOR a term of years, the valuable plot of land on northwest corner of Broadway and Barclay-st., recently destroyed by fire, having a frontage of 46 feet 10 inches on Broadway, by 141 feet 6 inches on Barclay-st., with an L of 69 feet 6 inches in the rear. For full particulars apply to E. H. LUDLOW & CO., No. 3 Pine-st.

TO LET—A COUNTRY RESIDENCE AT BAY Ridge, 4 miles from Hamilton Ferry, consisting of 7 acres of ground, laid out by Downing, with a commodious house, barn, ice-house, &c.; a lawn furnished with shrubbery, and garden well stocked with fruit. Apply to Mrs. CATHARINE P. HOLDEN, No. 15 West 12th-st., or to JAS. C. HOLDEN, Nos. 11 and 13 Cliff-st.

HOUSES AND STORES TO LET—NO. 58 Bleecker-st., No. 35 Howard-st., No. 48 Broadway, No. 43 Macdougal-st., No. 79 Greene-st., No. 346 3d-av.; also, vacant lots to lease. Apply at No. 192 Broadway, from 11 to 12 o'clock, or at No. 93 East 27th-st., of PETER A. H. JACKSON.

FURNISHED HOUSE TO LET.—A FAMILY about to visit Europe desire to let their house to a responsible party for one year. The house is a large double one, 50 feet front, pleasantly situated and handsomely furnished throughout. Address T. G., Box No. 1,124 Post-office.

FURNISHED COUNTRY HOUSE TO LET AT WEST POINT.—A large house, completely furnished, with 200 acres of ground; fruit in great abundance; ice-house filled, large garden, planted and in order; carriages and horses. Terms, $2,500. Apply to ALFRED PELL, No. 45 William-st.

TO LET—HANDSOMELY FURNISHED COUNTRY seat at Clifton, Staten Island, delightfully located on the water; house replete with modern improvements, conservatory, green-house, about four acres of ground, choice fruit and shade trees. Rent $3,000 per annum. Permits of A. JOURNEAY, No. 6 Pine-st.

TO LET—FURNISHED COUNTRY SEAT ON the north shore of Staten Island, about 1½ mile from Factoryville Landing; commodious dwelling-house, outbuildings and 30 acres of ground; choice fruit and shade trees. Rent $2,000 per year. Permits of A. JOURNEAY, No. 6 Pine-st.

TO LET—AN ELEGANT FOUR-STORY BROWN-stone house on 5th-av., with stable, if desired, near 29th-st.; with handsome furniture, mirrors, &c.; suitable for first-class boarders or a private family. Address P., Box No. 321 New-York Post-office.
N. B.—Rent moderate.

TO LET—A SPLENDID BANKING-ROOM, 30 feet front by 42 feet deep, comprising the entire second floor of No. 27 Wall-st., opposite the United States Treasury; will be divided, if desired, into two suites of offices. Apply to J. S. GALLAGHER, No. 27 Wall-st., rear office.

TO LET—TO A SMALL FAMILY, PART OF A house in Bowronville, (Brooklyn,) on Ralph-av., second house from Broadway; 30 minutes' ride from South 7th-st. Ferry via East New-York horse cars. Apply to G. G. BROWN, No. 404 Pearl-st.

TO LET—FOUR ROOMS ON THIRD FLOOR OF house No. 315 East 62d-st., water, bath and gas included; rent $300 per year to a small family without children. Apply on the premises, from 3 to 7 o'clock P. M., for three days, with good references.

BROADWAY LEASE FOR SALE.—A five-story white marble building on Broadway, north of Canal-st., with lease of lot, subject to renewals.
For particulars, apply to ALLEN & BROWN, No. 96 Broadway.

A TWO-STORY AND ATTIC COTTAGE, containing eight rooms, with small barn and half an acre of land, to rent or for sale, at Montclair, N. J.; one hour from Wall-st.; rent $350. Apply to W. H. BALDWIN, Room No. 7, No. 128 Broadway.

TO LET FURNISHED—AT THROGG'S NECK, for six months, a beautiful country seat, fine garden, choice fruits of all kinds, near the water; also a large furnished house at Rye; also four furnished houses at Tarrytown. Apply to J. A. KENYON, No. 87 Nassau-st.

COUNTRY RESIDENCE TO LET—IN the beautiful village of North Adams, Mass., furnished or unfurnished, for three or four months; possession given the 1st of May. Address E. J. DECKER, Box No. 163, North Adams, Mass.

TO LET AT YONKERS—A SMALL COTTAGE, well furnished, delightfully located; fruit and Summer vegetables on the place; 5 minutes from Glenwood Depot. Inquire at the depot or of WM. OKELL, No. 680 Broadway.

TO LET—ONE-HALF OF A FURNISHED MODERN three-story and basement house, upper part of the City, to a small family of adults who can give unexceptionable references. The rent will be moderate. Address E. L. CLARKE, No. 26 Pine-st.

OFFICES TO LET—TWO LIGHT AND pleasant offices in fourth story of the first-class marble building, Nos. 155 and 157 Broadway, between Liberty and Cortlandt sts. Rent $500. Apply to HOMER MORGAN, No. 2 Pine-st.

TO LET — FURNISHED — AT CORNWALL, Orange County, a beautiful residence, containing 9 rooms, with a splendid view of the river. For further particulars apply to WM. BLOOMER, on the premises, or of H. MERRITT, No. 49 3d-av.

TO RENT OR FOR SALE IN ORANGE, N. J.—A large furnished house, with modern conveniences, near depot; also a new handsome cottage of 8 rooms, adjoining. A. O. VAN LENNEP, No. 52 Cedar-st., up stairs.

TO LEASE — A FINE HOUSE IN THE choicest locality in Bloomingdale; also, a splendid country seat; extensive house and outbuildings; the healthiest spot in the world; to most respectable parties. VAN VECHTEN, No. 83 Wall-st.

TO LET OR FOR SALE—A FINE FARM OF 64 acres; good house and outbuildings; plenty of fruit; two miles from depot; rent low. Address J., Box No. 92 Morristown, N. J.

TO LET IN CEDAR-ST.—A STORE AND several good offices in Cedar-st., between Nassau and William sts. Inquire of DANIEL LOW, No. 29 Broadway, Room No. 33.

TO LET—HANDSOMELY FURNISHED, A HIGH-stoop brown-stone front house in 78th-st., near Central Park. Inquire of A. GODILLOT, No. 4 South William-st., New-York.

FURNISHED HOUSE TO LET—NEAR Mansion-square, Poughkeepsie, for three months. Apply to CHAS. VAN WYCK, Esq., No. 103 Fulton-st., or C. W. SWIFT, Esq., Poughkeepsie.

YONKERS.—IF YOU WANT TO HIRE A FURNISHED house for Summer or year, or purchase property at Yonkers, apply to JAMES YOUMANS, Agent, Yonkers.

TO LET—THE THREE-STORY BROWN-STONE front dwelling on 2d-av., one door from 125th-st; contains all the modern improvements; rent $1,100. Inquire next door, of Mr. Chesebro.

TO LET—THE DESIRABLE HOUSE NO. 17 East 37th-st., to a private family, with early possession, in complete and thorough order. Apply to H. K. CORNING, SON & CO., No. 84 South-st.

TO LET—FURNISHED, ON TOWNSEND-AV., Vanderbilt Landing, Staten Island, a very comfortable and well furnished house. Permits of A. JOURNEAY, No. 6 Pine-st.

OFFICE TO RENT.—A SMALL OFFICE IN a fire-proof building, near corner Cedar and Broadway, warmed and lighted, with use of large law library. Address J. D. K., Box No. 1,189 Post Office.

FURNISHED HOUSE TO LET—FOR ONE or two years, in 22d-st., between 5th and 6th avs. House 25 by 60, with all improvements. Apply at No. 88 Broadway, Room No. 6.

TO LET—IN PEEKSKILL, N. Y.—A LARGE, handsome brick building, suitable for a hotel or boarding-house, will be rented for a term of years. Apply to R. R. FINCH'S SONS, No. 238 Water-st.

TO LET—A ROOM 13X50, ON SECOND FLOOR of People's Bank building, No. 395 Canal-st., corner of Thompson.

TO RENT—A FURNISHED HOUSE IN 49TH-ST., just out of Broadway; price $200 per month. Address Box No. 4,736 New-York Post-office.

BROADWAY.—STORE TO LET FOR FIVE OR six months, No. 869 Broadway, with all the fixtures. Apply at the store.

TO LET—FOUR-STORY BROWN-STONE house, furnished or unfurnished. HAGGERTY & PHELPS, No. 11 Pine-st.

ARTISTS' STUDIOS TO LET.—INQUIRE at No. 813 Broadway. S. CANTRELL.

TO LET.

AT NO. 119 NASSAU-ST.—TO-LET.

FURNISHED AND UNFURNISHED HOUSES,
By SEPTIMUS COBB & CO.

TO LET—TO GENTLEMEN, FROM MAY 1, two large bedrooms, at No. 106 West 10th-st.

HOUSES & ROOMS WANTED.

WANTED TO LEASE—FOR TEN YEARS OR more, a block or part of a block of vacant land fronting on 5th or 8th-av., opposite Central Park, for a tasty, temporary improvement. Any one having such a plot, inform BROADWAY HOTEL, corner Broadway and 42d-st., New-York.

WANTED—BY A FAMILY OF THREE (ADULT Americans) about four rooms in a respectable neighborhood, in a house occupied by one other family. Please address, stating location and terms, I. P. W., box No. 140 *Times* office.

WANTED—A FURNISHED HOUSE FOR FOUR months from the middle of June, on the East River or Sound, within an hour's journey from the City; by boat preferred. Address, immediately, Box No. 1,409 Post-office.

WANTED—TO RENT FOR THREE OR FOUR months, a furnished cottage, of not less than ten rooms, within 100 miles of New-York, for a small private family; rent must be moderate. Address, with full particulars, Box No. 415 Post-office, Brooklyn, N. Y.

WANTED—A NICE, MEDIUM-SIZED HOUSE, with all modern improvements and gas fixtures, on the east side of City, between 40th and 70th sts. Rent not to exceed $800. Address E., No. 25 East 73d-st.

WANTED—BY A PHYSICIAN, FOR AN OFFICE, a front basement or a room on the first floor, between 28th and 48th sts. and 5th and 7th avs. Address, stating terms, W. L., Station G.

HOUSE WANTED—FOR A SELECT FAMILY of adults; location between 4th and 7th avs. and 14th and 38th sts.; rent not to exceed $2,000. Address N. NEWCOMB, Box No. 4,876, or call at No. 341 5th-av.

ALL WISHING TO SELL OR LET City, suburban and country real estate, are invited to furnish us descriptions of same. No charge for advertising property. PURCELL & CO., No. 200 Broadway.

PART OF A HOUSE WANTED BY A small family, in a good locality and with but one other family; references exchanged. Address T., Box No. 924 Post-office.

A MEDIUM RESIDENCE WANTED IN New-York or vicinity, not over one hour from Wall-st.; rent $500 to $1000. ALBERT HAMILTON, No. 137 Broadway.

HOUSE WANTED.—A MEDIUM-SIZED house wanted by a small private family. Address, stating location, &c., C. W. CRANE, No. 203 West-st.

BOARDING AND LODGING.

BOARD WANTED—BY THE 21ST OF APRIL or 1st of May, by a gentleman and wife, within five minutes' walk of No. 508 Broadway, near Spring-st; a private family, or with a few boarders; an unfurnished room, with carpet, preferred. Address, stating location, room and terms, T. W. B., Station A. References exchanged.

BOARDING.—WANTED, BY A GENTLEMAN, his wife and daughter, a whole second floor, above 26th-st., between 4th and 6th avs. Address Box No. 1,176 New-York Post-office.

A PLEASANT THIRD-STORY FRONT room, for gent and lady, or two gentlemen, with closets, at No. 53 East 28th-st.; also parlor and bedroom on second story, with first-class board; references exchanged.

FURNISHED ROOMS, WITH OR WITHOUT BOARD.—A very handsome floor of four rooms, in a choice locality, with a private family. Inquire at No. 28 University-place.

BROOKLYN BOARD FOR GENTLEMEN only, in a private family; location excellent; rooms well furnished; unexceptionable reference required. Apply at or address No. 275 Henry-st., Brooklyn.

FURNISHED ROOMS—SINGLY, IN SUITES or by floors, for single gentlemen or families. Table d'hote or meals at private table, as preferred. Reference required. Apply to Mrs. DONADI, No. 72 West 38th-st.

FURNISHED ROOMS ON SECOND AND third floors to let, with board, at No. 106 West 43d-st.; house has all conveniences. No moving in May.

WALL HOUSE, WILLIAMSBURGH, N. Y.—Delightfully situated for healthful Summer board; within 25 minutes of New-York City Hall; offers superior accommodations at moderate rates.

BOARD AT NO. 134 EAST 16TH-ST., LATE MRS. FAULKNER'S.—To let, with board, a suite of rooms.

A SINGLE GENTLEMAN, WHO LOSES his present home on May 1, desires to find another in a private family; the location must be below 34th-st. Address MERCHANT, Box No. 3,574 General Post-office.

AT NOS. 75 AND 77 EAST 14TH-ST., two very fine suites of rooms on second floor to let, with board; house first-class. Reference required.

COUNTRY BOARD.

BOARD, WITH PLEASANT ROOMS, CAN be had from 1st July for both families and single persons, at Amenia, on the Harlem Railroad, 3½ hours from New-York, ten minutes from depot; location charming and proverbially healthy; grounds finely shaded. References: Caldwell & Co., No. 82 Cedar-st.; J. B. Barker, No. 404 Pearl-st.; J. A. Gilbert, No. 23 Park-row; H. C. Dauchy, with Pardee, Bates & Co., No. 343 Broadway. Address G. W. CENTER.

SIX PERSONS—FOUR FOR TWELVE MONTHS and two for six months, may obtain good board with a respectable Christian family; 12 minutes from New-Jersey Central Depot; 27 miles from New-York; location very healthy and attractive; terms reasonable. Address A. B. C., Newmarket, N. J., or call on C. CRAWFORD, No. 40 Dey-st., New-York.

COUNTRY BOARD AT A FARM HOUSE, in Chappaqua, Westchester County, N. Y., thirty miles on Harlem Railroad from the City; location very healthy and pleasant; grounds extensive and shady; rooms large; five minutes' walk from station; terms for adults from $9 to $12 per week; $5 for children. Address HOME, Box Y, Chappaqua Post-office.

COUNTRY BOARD.—WANTED, FROM THE middle of June, first-class country board; four good rooms, within one hundred miles of New-York, for four adults and four children. Private table preferred. Address, with full particulars, Box No. 415 Post-office, Brooklyn, N. Y.

COUNTRY BOARD—IN THE PLEASANT AND healthy village of Plainfield, Conn. within a few minutes' walk of the Norwich and Worcester and Hartford and Providence Depots. Can accommodate seven. For particulars address D. AVERY, Plainfield, Conn., or inquire of A. LESTER, No. 103 Chambers-st.

COUNTRY BOARD WANTED—FOR SELF, wife, three daughters, 8, 10 and 14 years, and nurse, on a farm within three or four hours from New-York; high location, good country fare, and quiet family required. Address, with full particulars, C. D. K., Box No. 998 Post-office, New-York City.

THE SUBSCRIBER WILL OPEN HIS house for boarders on the 1st of May. Those who wish to get good country board in a pleasant location, where pure water and fine air abound, will apply immediately, either in person or by letter. Rooms large and airy. Address J. T. MANN, Milton, on the Hudson.

COUNTRY BOARD—MAY BE OBTAINED with Mrs. E. C. Pinney, residing on Rahway-avenue, nearly two miles from Elizabeth, N. J.; the farm house is large and well shaded, and pleasantly situated. Address Mrs. E. C. PINNEY, at Elizabeth, N. J., or inquire of SYLVESTER LAY, Esq., 1 Park-place, New-York.

COUNTRY BOARD ON THE HUDSON—about one hour's ride or sail from the City; the house is very pleasantly located, commanding a fine view up and down the river, and about ten minutes' walk from depot and steamboat landing. Address A. M. E., Box No. 163 *Times* Office.

BOARD WANTED IN THE COUNTRY for the Summer, convenient to the City, for a family of two adults and two children (ages, six and ten years.) Address, with full particulars as to locality, terms, means of access, &c., M. A. C., Box No. 246 Post-office, New-York.

WANTED—BOARD F R THE SUMMER WITH a good suite of rooms, by a gentleman, wife, two children aged 5 and 8 years, and servant; not more than one hour's ride or sail from the City and on the Hudson preferred. Address, with full particulars, Box No. 5,095 Post-office.

SUMMER RESORT.—REPLEY FEMALE College will be open for boarders during July, August and part of September. Terms moderate. For particulars address Rev. J. NEWMAN, D. D., Poultney, Vt.

A YOUNG LADY WISHES BOARD IN the country in a first-class private family, where there is a Piano. State all particulars and lowest price. Address LADY, Box No. 186 *Times* Office.

BY A YOUNG GENTLEMAN AND SISTER, board in a private family, within 1½ hour of the City; terms must be moderate. Address Box No. 5,492 New-York Post-office.

NEW PUBLICATIONS.

KELLOGG'S

UNITED STATES MERCANTILE REGISTER
WILL BE ISSUED AUG. 1, 1866.

The special medium of wholesale and manufacturing houses for making themselves known to the country trade. The best advertising medium for the former class; the best book of reference for the latter. *Realizes special advertising in the highest possible degree.* SPECIAL because containing the advertisements only of those who seek the general trade of the country. SPECIAL because circulating wholly among the class who are customers of those whose patronage we solicit. SPECIAL because it will be the best book of reference, when completed, for the use of the class to whom it is sent.

Its circulation will be very large and distributed over the entire country. Each advertisement, upon our plan, forms a *valuable* and *essential* part of the book itself, and increases its value as a work of reference. The advertisements in each line of business are so placed as to be SECURE of being seen by those who are buyers of goods in such lines.

It will contain, in a department appropriated to that purpose, valuable statistical and other information, selected with especial reference to the wants of the mercantile community; and in this department the advertisements of those whose business wants require it will be so placed as to reach the eye of merchants and manufacturers in *every* line of business throughout the country. It will be substantially bound and published annually, advertisements in it holding good for a *whole year.*

For particulars as to the plan of the work and mode of circulation address KELLOGG, JOHNSTON & CO., No. 116 Nassau-st., New-York.

NEW BOOKS.

The Giant Cities of Bashan and Syria's Holy Places. By Prof. Porter. Post 8vo, beveled boards, handsomely illustrated. $3.
A Nutshell of Knowledge. By A. L. O. E. 18mo, muslin, illustrated, 90 cents.
Rescued from Egypt. By A. L. O. E. 16mo, muslin, illustrated, $1 50.
Any of the above may be had at the respectable book stores, or they will be mailed free on receipt of price, by
THOS. NELSON & SONS,
No. 137 Grand-st., New-York.

TRAVAILLEURS DE LA MER

PAR
VICTOR HUGO,
Edition Originale, Speciale pour l'Amerique.
PRIX: $2.
COURRIER DES ETATS-UNIS,
No. 92 Walker-st.

"OF MAKING MANY BOOKS THERE IS NO END."—Every description of pamphlet binding executed in the best style, with promptness and accuracy. JNO. MILLS, No. 51 Ann-st.

MATRIMONY—WHY EVERY MAN SHOULD marry. Why every woman should marry. All may marry. To know, read ILLUSTRATED MARRIAGE GUIDE AND MEDICAL ADVISER, by WM. EARL, M. D.; 240 pages. Mailed everywhere in double wrapper, on receipt of 30 cents. Address 12 White-st., New-York.

PURE RED ASH COAL OF THE FIRST quality, fresh from the mine; also, genuine Lehigh Locust Mountain and Cumberland coals, at greatly reduced prices. HENRY REEVE, corner Canal and Centre and corner Jane and West sts.

The New-York Times.

NEW-YORK, SATURDAY, APRIL 14, 1866.

Amusements this Evening.

ACADEMY OF MUSIC.
14th-st., corner of Irving-place.
THIS AFTERNOON, commencing at 1 o'clock, THE HUGUENOTS.

WINTER GARDEN.
Broadway, between Bleecker and Amity sts.
THIS AFTERNOON, commencing at 1½ o'clock, THE LAKES OF KILLARNEY and AN HOUR IN SEVILLE.
THIS EVENING, commencing at 7½ o'clock, THE LAKES OF KILLARNEY and AN HOUR IN SEVILLE.

NIBLO'S GARDEN.
Broadway, between Prince and Houston sts.
THIS AFTERNOON, commencing at 1½ o'clock, FANCHON THE CRICKET.
THIS EVENING, commencing at 8 o'clock, FANCHON THE CRICKET.

WALLACK'S THEATRE.
Broadway, corner 13th-st.
THIS EVENING, commencing at 8 o'clock, HOW SHE LOVES HIM. Characters by Messrs. Lester Wallack, John Gilbert, Charles Fisher, B. T. Ringgold, Norton, John Sefton, Miss Mary Gannon, Miss Madeline Henriques, Miss Fanny Morant, Miss Carman, Miss Timony.

OLYMPIC THEATRE.
Broadway, between Houston and Bleecker sts.
THIS EVENING, commencing at 7¾, 3 GUARDSMEN. Cast including every member of the company, and I LOVED HIM AT FIRST SIGHT.

NEW BOWERY THEATRE.
Bowery, between Canal and Hester sts.
THIS EVENING, commencing at 7¾, EAGLE EYE; or, THE WAR STEED OF THE DELAWARES, AND NICK OF THE WOODS.

FOX'S OLD BOWERY THEATRE.
Bowery, between Bayard and Canal sts.
THIS AFTERNOON, commencing at 2½ o'clock, the pantomime of JACK AND GILL.
THIS EVENING, commencing at 7½ o'clock, the pantomime of JACK AND GILL.

BARNUM'S NEW MUSEUM.
Broadway, between Spring and Prince sts.
AUSTRALIAN BIRD SHOW. THIS AFTERNOON at 2. EVENING at 7½ o'clock. MOSES; OR, ISRAEL IN EGYPT. MAGNIFICENT SCENERY, COSTUMES, &c. THE SPHINX. WILD AUSTRALIAN CHILDREN. 100,000 CURIOSITIES.

NEW-YORK CIRCUS AND HIPPOTHEATRON.
14th-st., opposite the Academy of Music.
THIS AFTERNOON, commencing at 2½ o'clock, MATINEE.
THIS EVENING, commencing at 8 o'clock, ROBINSON, THE GREAT HORSEMAN, with his juvenile protege, CLARENCE, will assist in brilliant FETE DE JOUR.

BRYANT'S MINSTRELS.
Broadway, between Grand and Broome sts.
THIS EVENING, commencing at 7½ o'clock—The Ethiopian Fun Makers in their eccentricities; CHALLENGE DANCE, OUR AFRICAN POLKA, &c.

IRVING HALL.
Irving-place, corner 15th-st.
THIS EVENING—BLIND TOM.

IRVING HALL,
Irving-place, corner 15th-street.
SUNDAY EVENING, GRAND ORGAN EXHIBITION OF SACRED MUSIC.

GOUPIL'S GALLERY.
No. 772 Broadway.
THIS DAY, on exhibition the New Picture BOUGUEREAU, LES ORANGES.

ST. STEPHEN'S CHURCH,
28th-st., between 3d and Lexington avs.
SUNDAY EVENING, GRAND CONCERT.

SCHAUS' GALLERY,
No. 749 Broadway.
THIS DAY, New pictures—THE SWANS OF THE CENTRAL PARK.

ADVERTISING OF THE CITY PRESS.

The Times the Great Organ of the Business Public.

Annexed is the aggregate amount of advertising returned to the Revenue Department, (according to the *Herald's* figures,) for the thirteen months ending Dec. 31, 1864, and for the year ending Dec. 31, 1865, by THE TIMES and the *Herald* respectively:

Paper.	1864. No. of Lines.	1865. No. of Lines.	Total. No. of Lines.
TIMES	1,645,413	1,896,080	3,541,493
Herald	1,443,837	1,655,480	3,099,317
TIMES excess.	201,576	240,600	442,176

This shows THE TIMES to be, by its extensive and comprehensive circulation among business people, its larger sheet and clearer print, the chief organ of the advertisers of the Metropolis, and the medium of communicating their wants to the public.

NOTE.—The number of lines in the *Herald* columns averages about 260, counting short and long advertisements. It seems, then, that THE TIMES published, in 1865, *nine hundred and thirty-six columns* more advertisements than did the *Herald*. That fact conclusively decides which paper is the chosen Business Organ of the People.

SECOND NOTE.—The following "note" appears in the *Herald* of the 12th inst.:

"The TIMES, in order to make a show of business, publishes a statement pretending that it is from the official returns to the Revenue Department. This statement is made up in the TIMES office to suit its own purposes. No returns of the kind have ever been made to that Department. Our table, given above, is taken from the official books, and is strictly correct in every particular."

All the "pretending" we have made has been to *take the Herald's own returns*. If they are not accurate, the fault is certainly not ours. We simply showed by exact deduction from their own figures *how much* advertising each paper printed, and were very careful to be within the limit. The fact that the TIMES last year printed *nearly one thousand columns* more advertisements than did the *Herald* cannot be denied, that is if the *Herald's* revenue figures are correct. We point to *actual* advertising, as measured up from our files; our neighbor *infers* so much advertising from certain returns that might as well represent anything else.

To Advertisers.

Advertisers in the TIMES are requested to bring in their notices at as early an hour in the day as possible. If received after 8½ o'clock, it will be impossible to classify them under their proper heads.

Terms of the New-York Times.

MAIL SUBSCRIBERS.

The DAILY TIMES, per annum	$10
The DAILY TIMES (Sunday Edition included)	$12
The SEMI-WEEKLY TIMES, one year	$3
The WEEKLY TIMES, one year	$2

These prices are invariable. Club rates are discontinued. We have no traveling agents. Remit in Checks or Post-office Money Orders if possible.

Address

H. J. RAYMOND & CO.,
TIMES Office, New-York.

NEWS OF THE DAY.

CONGRESS.

The Senate agreed to the report of the Committee of Conference on the Naval Appropriation Bill. It strikes out the appropriation for the purchase of OAKMAN and ELDRIDGE's wharf at Charlestown, Mass. A bill to authorize the distribution of a copy of the *Congressional Globe* to each of the District and Territorial Judges of the United States, was called up, and on motion postponed. Mr. WILLIAMS called up the bill to prevent the absence of Territorial officers from their official duties; no action was taken. The day being set apart by the previous order for the consideration of bills from the Pension Committee, several were taken up and disposed of.

In the House, Mr. WASHBURNE, of Illinois, offered a resolution to inquire what legislation, if any, is necessary to prevent the introduction of cholera into the United States. Mr. SCOFIELD made a personal explanation, defending himself from the charge of indifference to petroleum interests made by a Committee of oil producers in Western Pennsylvania. Mr. LAWRENCE, of Pennsylvania, and Mr. MOREHEAD, of the same State, also made statements on the subject. Mr. TAYLOR, from the Committee on Invalid Pensions, reported back a joint resolution giving to Mrs. MARTHA MCCOOK, of Ohio, a pension of $250, on account of the services of two of her unmarried sons killed in the war, in addition to the pension of $300 which she now receives as the widow of Maj. MCCOOK. The joint resolution was passed by a vote of 73 to 42. Mr. FARNSWORTH, from the Conference Committee, presented a report on the Naval Appropriation Bill. The report was agreed to. The House proceeded to the consideration of the Army Bill, and after considerable debate it went over until Monday.

STATE LEGISLATURE.

The following bills were passed by the Senate: To amend the act relative to the transfer of female convicts from Buffalo and Rochester to Sing Sing; to prevent the introduction and spread of rinderpest among cattle and sheep; to provide for improving the pavement in Broadway, between the Battery and Fourteenth-street; the West Farms and Morrisania Railroad bills—it relates to weight of rails, and extends time for completion of the roads; authorizing the County Clerk of New-York to appoint an assistant deputy; authorizing the town of Yonkers to improve the road from Yonkers to New-York, at or near King's Bridge; to create the Metropolitan Fire Department Relief Fund; to facilitate the construction of the Buffalo and Washington Railroad; for the appointment of members of Assembly of this State; to reorganize the Senate Districts of the State; Mr. STANFORD reported favorably the bill incorporating the Niagara Ship Canal Company; Mr. PIERSON, of the Conference Committee, reported the Metropolitan Police Salary Bill, and the report was adopted; Mr. FOLGER reported favorably and Mr. HUMPHREY against the Underground Railroad Bill. Mr. LOW said this was a majority report, three for and two against, and he moved it be laid on the table for the present, which was carried. The New-York Elevated Railroad Bill was tabled. The bill for the construction of a permanent quarantine establishment on the west bank of the Lower Bay of New-York was taken up, and received some amendments. The bill authorizing the taxation of stockholders in National Banks passed to a third reading.

In the Assembly, the bill to increase the salaries of the Metropolitan Police passed a third reading. Superintendents, $7,500; Commissioners, $5,000; Inspectors, $3,500; Captains, $2,000; Sergeants, $1,600; Surgeons, $2,250; Policemen, $1,200; Doormen, $900. Resolutions in respect to the memory of the late DANIEL S. DICKINSON were unanimously adopted. The Governor returned the bill without his signature entitled, "An act to authorize the Street Commissioner of New-York to make a contract for the filling of certain sunken lots on the southerly side of Manhattan, east and west of Tenth-avenue." The Governor's veto was sustained. The bill to regulate the sale of intoxicating liquors in the Metropolitan District was passed, yeas 66, nays 31. A bill was reported to amend the New-York City Charter, fixing the election of Comptroller on the day of the State election. The New-York County Tax Levy Bill passed to a third reading. The item of $186,000 for the Harlem Bridge was retained.

GENERAL NEWS.

Telegraphic information having been received by General Superintendent KENNEDY to the effect that a man named JOHN LAMBERT, an employe on board the steamer *Oregon*, plying in the Pacific waters, had stolen the sum of $20,500 in gold from Mr. W. L. ADAMS, United States Collector in California, and that he had taken passage at Greytown for the Atlantic States on board the steamer *Santiago de Cuba*, Detectives BENNETT and COYLE were detailed to effect the arrest of the fugitive. The steamer arrived at Quarantine on Thursday night, when she was boarded by the detectives, who found little difficulty in discovering and arresting LAMBERT. In his possession was found $10,500 in California mining stock, and $4,500 in gold coin, which was taken possession of by the officers making the arrest. The prisoner will be held in custody at the Police Headquarters to await the receipt of a requisition from the California State authorities.

The Buffalo *Express* learns from Albany that Messrs. SETH CLARK, J. S. BUELL and JAMES ADAMS have been nominated by the Governor as Commissioners under the Frontier Police Law. This constitutes a Board which the *Express* thinks will give general satisfaction, and which promises an efficient administration of the Police Department.

Forty Irishmen employed by the Cambridge, Mass., horse railroad refused to work on Monday, because two negroes had been employed to work in the stables. The consequence was that in a very short time forty colored men took the places of the forty strikers.

The steamboat *Financier*, bound down the Ohio from Pittsburgh, was burned yesterday twenty miles below that city. Ten lives were lost, and others were severely burned. The fire originated in the bursting of a petroleum lamp.

One of the murderers of the DEERING family has been arrested at Philadelphia. The news produced the greatest excitement throughout the city, and the authorities had much difficulty in saving the man from the vengeance of the crowd.

After some weeks of disorganization, caused by the bolting of several members, the House of the Tennessee Legislature has secured a quorum, and resumed proceedings.

The mills at Manchester, N. H., are running at a loss, the cotton on hand costing more before it is made up than it will bring now after it is manufactured.

EDWARD W. GREEN, the murderer of young CONVERSE at the Malden Bank, was executed yesterday at East Cambridge, Mass.

An oil tank in the gas works at East Cambridge, Mass., exploded yesterday, setting fire to the building and causing much damage.

An accident occurred on the Vermont Central Railroad yesterday, causing the death of one person and seriously injuring several others.

The Pennsylvania Legislature adjourned on Thursday, the 12th inst.

LOCAL NEWS.

At the meeting of the Metropolitan Board of Health, yesterday, Dr. STONE, from the Sanitary Committee, reported that the advent of cholera is imminent, and he therefore recommended an appeal to the Governor for authority to adopt such measures and incur such expenses as shall be necessary, the Board's lease of power to extend until the 15th of October. In pursuance of this report, Judge BOSWORTH presented, and the Board unanimously adopted, resolutions and a proclamation of imminent peril, and entrusted the same to Commissioner MANIERRE, to be presented to Governor FENTON, for his signature, this morning. The Board having annulled its former action in regard to Washington Market and instructed its inspectors to make a new survey, Dr. J. HAVEN EMERSON attended to that duty, and sent in a report, which was referred to Attorney BLISS. President SCHULTZ reported that Engineer CRAVEN, of the Croton Board, will permit the Board to flush the streets every night with water, provided that the streets be first thoroughly cleaned. Mr. CHARLES TRACY was appointed counsel to the Board, to act during the absence of Mr. D. B. EATON in Europe.

The strike of the car-drivers still continues, to the great inconvenience of the public, and the detriment of the railroads. Yesterday the strike became general, and not one of the City lines was running its full complement of cars. The drivers will not work themselves, and are not willing to allow others to take their places. A few cars were run upon each road, the drivers in every instance being guarded by the Police. Occasionally a director, superintendent or shareholder drove a trip, for the purpose, doubtless, of showing the public that the roads were not dead but sleeping. A mass meeting of drivers was held in the afternoon at Union-square, and was addressed by several members of the Car Drivers' Association. The speakers thought the companies would come to terms if the drivers remained firm. They also counseled the preservation of the peace, and abstinence from bad whisky. The directors of the various roads are as obstinate as the drivers, and it is doubtful when the difficulty will be adjusted. Meantime the Police force is actively engaged in preserving order all along the railroad lines.

The suit of MICHAEL KIDNEY *vs.* The Bleecker-street and Fulton Ferry Railroad Company, already reported in the TIMES, came to an abrupt termination yesterday, by reason of Justice BOCKES deciding that he must grant the motion for a nonsuit, made by the counsel for the Company on Thursday. The Justice, in deciding the case and sending plaintiff out of court, delivered an opinion of some length, in which he gave his reasons for so doing, which, in brief, are that plaintiff was guilty of carelessness in running before a car going down a steep grade, such as there is in Beekman-street near Water, where the accident happened. That he did not undertake to cross Beekman-street on the crosswalk, but that when he was knocked down he was going diagonally across; and that the testimony showed no negligence on the part of the driver of the defendant's car; they were driving at a speed of about four and one-half miles per hour on a down grade, as shown by several witnesses. The claim of the plaintiff was $20,000, for serious and alleged permanent injuries.

The Court of Appeals have announced that no opinion will be given in the case of GONZALES and PELLICIER, the murderers of Señor OTERO, until June. GONZALES spends his time in making bead trinkets and in studying the English language. PELLICIER is quiet, speaks English a little, and spends his time in singing and making bead rings. He is without the least appreciation of the danger he is in. VILLA and FAU, the witnesses, are also detained, lest they should run away before the trial, if the Court should conclude to grant one.

Capt. BOWEN G. LORD, of the Police Sanitary Company, made his weekly report to the Board of Health yesterday, showing that he had received 645 complaints of nuisances and served 1,066 notices for abatement. His force reported 1,158 nuisances abated under service of notice, 337 sinks and water closets cleanned, and 1,700 loads of night soil and 2,550 barrels of offal removed from the City limits.

In the Court of General Sessions yesterday, JAMES HUNT pleaded guilty of an attempt at grand larceny, and was sent to the State Prison for two years and six months; JOHN CONNORS was sent to the Penitentiary for two years and six months; JAS. BUCHANAN was sent to State Prison for one year; HENRY MILLER was sent to State Prison for two years, and JACOB GOODKIND was sent to the Penitentiary for one year.

Hon. DANIEL STEVENS DICKINSON, United States District-Attorney for the Southern District of New-York, died on Thursday night, at the residence of Mr. COURTNEY, his son-in-law, No. 129 East Thirty-fourth-street, after a short illness. The Law Courts immediately adjourned on hearing of Mr. DICKINSON's death. A formal meeting of the Bar will be held on Wednesday next.

WM. WOLFE, of Utica, was arrested yesterday on a charge of bigamy and larceny, preferred against him by MANASSEH GOLDMAN, of No. 165 Allen-street. The complainant stated that the accused committed the double crime in September, 1864. He was committed for examination.

JOHN HENRY, *alias* WALTER PRICE, well known to the police as a skilful operator in nearly every branch of crime, was arrested and committed for trial yesterday on a charge of having stolen a pocket-book containing $11 in gold from a passenger in a Third-avenue car.

Dr. MCGOWAN delivered an interesting address last evening before the members of the Section on Socialogy of the New-York Association for the Advancement of Science and Art. His subject was, "CONFUCIUS—his Statesmanship and Philosophy."

The funeral of the late THOMAS DOWNING took place yesterday afternoon at St. Phillip's Church. There was a large attendance of people of all classes. Deceased was buried at Cypress Hills Cemetery.

Gold fell 1 ⅌ cent. yesterday, to 126¼@126⅜ ⅌ cent., on the free supply of Bills on Europe. The Government Stocks were higher by ⅛@¼ ⅌ cent., and the Railway and Miscellaneous Shares at the Stock Exchange active and generally firm. Money easy at 5@6 ⅌ cent.

Business in Produce and Merchandise was less active yesterday, and prices were somewhat irregular. There was less doing in the freight line, though rates were in favor of shippers.

When Shall We Pay Our Debt?

The burdens of taxation are hard on the people and hard on industry. No business man can pass a day without groaning under them, and no man whatever, except the rich, can live without suffering severely from them. The complexity of the taxes, as well as their magnitude, troubles us all. There is hardly anything that escapes taxes, and on nearly the half of all things they are levied twice or thrice, or half a dozen times, under a variety of forms and upon the most remarkable pretexts.

The patience with which the country has borne them is now severely tried. It has been sustained heretofore by considerations of necessity and of honor. The people themselves—we may almost say as a body—were the owners of the Government securities, and consequently interested in sustaining the Government credit at the highest point; and no one could fail to see that to effect this, the revenues of the Government must be large as well as steady. Our national pride, too, has worked greatly in aid of the Government in this matter. We were bound to show an incredulous world that our debt and credit had a broad and solid basis; that we could pay the highest taxes in the world as well as wage its greatest war; and that our financial honor should not be tarnished, as our enemies sneeringly asserted it certainly would be. Then, again, it was universally felt that in settling the affairs and closing the accounts of a great war, the Government was compelled to draw from the people all that it possibly could without irreparably damaging public interests.

But now we are in the second year of peace. Our Government, in all its departments is, or should be, on the permanent peace basis. On no hand, or in no quarter, are extraordinary expenses called for. Our estimate of revenues for this year should be no higher than that for next year, or for the years of peace which we trust are to follow; and our burdens of taxation no weightier now than then. We have the advantage of definite estimates as to the amount that will be needed, as well as the amount that can be raised, and the sources that will produce it. We can say—so much for actual administration, and so much for interest. We can say—so much for the army and navy; so much for State and Interior expenses. We can also say—so much from Customs and so much from Internal Revenue. And, setting the one against the other, we can say—so much surplus or so much deficiency. The country is now sufficiently settled after the perturbations of the war, and its material interests are in a sufficiently healthy working order, to enable us to make such estimates with as much accuracy as it can be done in ordinary times in the financial operations of any nation.

And as the tax-payers are continually making these estimates—or rather, as Secretary MCCULLOCH takes the trouble to do it monthly for their enlightenment—the public are constantly kept informed of the fact that the receipts of the Government from taxation very greatly exceed the actual necessities of the Government, and that it is intended to apply the surplus thus raised to reduce the volume of the national debt. In his late speech on the Loan Bill, Senator SHERMAN used these words:

> "During the next year the estimated expenditures of the Government are stated at $280,000,000. These estimates have been reduced somewhat by the bills sent to us by the House of Representatives, and it is scarcely possible that the expenditures during the next year can reach $275,000,000 on the present basis. We have a current revenue now of nearly $500,000,000 during this year. The amount of the gold receipts during the first three-quarters of the year was $140,000,000, and for this quarter will not fall below $20,000,000. It is supposed that the internal revenue will yield during the current year not less than $320,000,000, so that including the profits realized on the sale of surplus gold we have an income of not less than $500,000,000 this year, and some authorities place it higher. Thus it is evident that we have $200,000,000 more income this year than we will have expenditures next year."

There have thus been extracted from the country by the Government during a single year, two hundred million dollars more than the Government required to pay its way. This, too, during a year in which the derangement of industry and business and of the currency has had the most damaging effect upon business men, and laboring men, and all men and all interests. Is it judicious, under these circumstances, to continue our present enormous rates of taxation? To take a philosophical view of the matter as regards the past, we may say we think it well that such revenues have been raised and such taxation patiently borne, for one year. It has shown what we can do and bear. It has made us perfect through suffering. It has established public confidence in the Government credit, and given mankind faith in our national honor. Aside from these moral aspects of the case, it has doubtless done vast and incalculable damage to our material interests; but the moral aspects in this case have palpably overridden all temporary material considerations. Is it wise, however, to continue to tax the people and injure industry merely for the purpose of attempting at this time to pay off the huge debt contracted during the war? We have no thought of permitting this debt to become a permanent thing in our governmental economy. We have no idea of permitting the fact that it must be paid to be lost sight of. We have no notion of ceasing entirely in the labor of reducing it. But would it not be well, after what we have borne and accomplished in the late exhausting military struggle, to ask of the country a little less than to plunge at once with its entire energies into an equally exhausting and altogether needless financial struggle? Would it not be well to give the people and the public interests a period of rest, or at least to lighten somewhat their burdens, when it is evidently feasible to do so? It will take but a limited time for the country to regain its former prosperity, and for our industrial interests to reach a point of development far beyond anything in our past experience. And the measure of taxation that is now afflicting to endure, will then seem but as a feather on the back of this broad-shouldered people.

Some Aspects of the Fenian Swindle.

Every succeeding day serves to justify the opinion we expressed several months ago regarding Fenianism.

It is not only a swindle, deliberately perpetrated upon credulous Irishmen and women, but it is a swindle of so contemptible a character—on this side of the Atlantic, at least—that if it concerned the American people or the American Government at all, we should wipe the whole thing out in one afternoon with a squad of police from one of the City Precincts.

No American of ordinary intelligence has been for an instant deceived in regard to the movement. While we have a large Irish population among us of honest, hardworking, ingenious, peaceable and loyal men, we have another population of the same origin of the very opposite character. We Americans know both classes far better than the English people know them. From among the first-named class have come some of the brightest ornaments of the learned professions, and some of the most distinguished servants of the Republic, in civil and military life; while thousands upon thousands, less ambitious but equally worthy, have made for themselves honored names, and attained to opulence, by skilled industry and honest enterprise. From the second class we have had more than a due proportion of those who seem to be the predestined enemies of society, disturbers of the peace, idle, vicious and corrupt.

We need not say to which of these classes the majority of these Fenian spouters, who are preying upon the honest class of hard-working Irish people, belong. If it were possible to make the good and honest cause of poor old Ireland the scorn and byword of mankind—and we pray fervently it may never come to this!—these mountebank patriots would surely do it. They have their organized faction fights *within* the Fenian organization. They have their newspaper telegraphic agents, each out-bidding the other in preposterous burlesque. They have their army of a score or two threatening to seize a fishermen's dumping ground of a few miles square—three thousand miles distant from Ireland—on which to found an Irish Republic. And they have all this atrocious folly presented to the world, as an apology for sober and earnest effort in a cause, which, advocated by men of purpose, character and discretion, would enlist the sympathies and coöperation of liberal-minded men throughout the world.

In ignoring all the professions of sincerity put forward by these Fenian agitators the TIMES has stood almost alone. The desire to create sensations out of whatever telegraphic rubbish, or local demonstrations the Fenian funds procured, has been too strong to be resisted by certain journals which regard the swindle precisely as we do. And to this vicious pandering to the popular craving for *loud* reports, we owe it, no doubt, in great part that a set of irresponsible adventurers, with neither heart, purpose nor conscience, have been able to make themselves notorious, if not famous, and to get hold of the key of so many ignorant (but honest) people's lockers. This New-Brunswick invasion is simply too absurd to warrant even the *little* notice we have been careful to give it in our news columns.

A Question Under the Civil Rights Bill.

There is one part of the Civil Rights bill, in the practical working of which we anticipate that very great difficulty will be found, and we desire to call attention to it, that such difficulty may, if it exists, be possibly in some way remedied. We refer to the third section of the bill, which, as we understand it, was intended to secure the freedmen from the operation of any of the laws of the Southern States which have made a discrimination between white men and black.

Probably we can bring out the difficulty, which appears to us to lie in the working of that section, as clearly by taking an example as in any other way. Let us, therefore, suppose that a negro is charged with highway robbery in a State the laws of which have made that offence punishable if committed by a white man with five years imprisonment, and with ten years imprisonment if committed by a negro. Here would be clearly a case, as we understand it, for the injustice of which this third section of the Civil Rights Bill was designed to furnish a remedy.

Accordingly it provides that the United States District and Circuit Courts shall have jurisdiction "of all causes, civil and criminal, affecting persons who are denied or cannot enforce in the Courts of judicial tribunal of the State or locality where they may be, any of the rights secured to them by the first section of this act;" one of those rights being that of being "subject to like punishment, pains and penalties and to none other."

The fair effect of these provisions would be to give the Courts of the United States jurisdiction of the case of highway robbery committed by the negro, which we supposed at the outset.

But it is one thing for a Court to have jurisdiction of an offence, and another thing for it to have a law to administer in relation to it, and in relation to highway robbery there is no law of the United States whatever. That is a matter which has hitherto been left entirely to the laws and Courts of the States.

To meet this defect apparently, this third section further provided that in all cases where the laws of the United States "are not adapted to the object, or are deficient in the provisions necessary to furnish suitable remedies, and punish offences against the law, the common law, as modified and changed by the Constitution and statutes of the State wherein the Court having jurisdiction of the cause, civil or criminal, is held, so far as the same is not inconsistent with the Constitution and laws of the United States, shall be extended and govern the said Courts in the trial and disposition of such causes, and if of a criminal nature, in the infliction of punishment on the party found guilty."

In the case which we have supposed, suppose also that the United States Court, having jurisdiction to try the case, because of the discrimination against the accused by the State statute, proceeds to try and convict him. What punishment shall be inflicted on him? At common law the punishment of highway robbery is death. It would hardly comport with the purpose of the Civil Rights Bill to impose that punishment. The negro would be apt to think that he was better off in the State Courts; and so the third section says "the common law, as modified and changed by the constitution and laws of the State." The Court then must take the common law as modified by the State statute on highway robbery. It could not of course make any other modification in the punishment which the common law prescribes, than that which the State statute gives. So that it would seem that all that the United States Courts could do, would be to carry out the very statute, whose unjust discrimination was the occasion of its having the jurisdiction of the case.

If we are right in this view, what possible difference is made in favor of the negro by this provision of the Civil Rights Bill? So long as he gets his ten years' imprisonment, what difference is it to him whether the sentence is pronounced by a State Judge or a Judge of the United States, and if that is all that is gained by these provisions of the bill, was it worth while to place the good parts of the bill in connection with provisions of so doubtful utility, and make them liable to suffer like Poor Tray for being in bad company?

INCENDIARY FIRES.—The Common Council have before them a proposition to offer a reward for the detection of incendiaries. The motive is good, though the method proposed for diminishing the fearful crime of incendiarism may be open to question. There ought to be no necessity for a reward if the Police do their duty, as they generally do. The fact that a crime has been committed should be a sufficient incentive to those whose business it is to detect criminals, without further inducement than their regular pay. And even if that further incentive be necessary, we do not see that the Corporation are bound to provide it. The insurance companies are interested, and may offer rewards if they please, and so may the owners of property, but our City is already taxed to support its Police, and treats them liberally. The work to be done is their work, and they should do it.

There can be no doubt that many fires are set agoing with malicious intent. The persons who do such acts are, however, circumspect, and not easily discovered. But there is, we presume, always a motive, which can be traced, and which should point in one direction. A clever detective could, we think, fathom that motive, and reach the persons influenced by it. Why is it not done, and oftener successful? Why do we not have to record swift arrest and condign punishment of the criminal? If the magnitude of the crime ever determines the degree of activity of the Police, why, in this greatest of crimes—for it involves robbery of the most heartless and murder of the most atrocious kind—do we not hear of more convictions? Precisely because the system of reward is relied upon in cases where a sense of duty ought to be the sole guiding power in the minds of the authorities, or rather their subordinates. It is very dangerous to set a second price upon services which are already paid for, and the performance of which the public have a right to expect. It is still more dangerous to discriminate between crimes the detection of which pays and those, not less deadly, for the detection of which the stipulated salary only is accorded. The lower class of house-burners act upon the immunity afforded them by this system. The wretch who puts a bundle of shavings under a tenement-house stairs reckons upon the small probability of a reward for his capture, surmising as he does that bigger things are on hand elsewhere which will be more interesting to the guardians of the public security. And this may account, perhaps, for the frequent paragraph and final comment: "Supposed to be of incendiary origin."

THE LAWS OF TRADE.—It has come out in the course of a legal trial now in progress in Cincinnati, that the butchers there have been charging twenty-five cents per pound for slop-fed beef that they only paid five or six cents for. This kind of thing has not been confined to Cincinnati, nor has this way of doing business been confined to dealers in beef alone. Extensive combinations have been made, and petty speculations carried on, in all the necessities of life in this City during the last year or two. Now it has been in coal, then in butter, again in beef, now in flour, then in market stuff, and again in imported articles. The same combination of speculators have in many cases, passed from one article or series of articles to another or to others, and have frequently been able for a long time to hold complete control of the markets, and compel the public to pay prices far beyond what were legitimate. We have made exposures of these combinations again and again, in the gross and in detail; but it was found almost impossible to induce the public to take any effective action in the premises. In fact, the public were nearly helpless and incapable of doing anything. The speculators worked in secret, and were able to arrange matters to suit themselves and control the people before the latter were aware of what was going on. These various damaging speculations have now in great part fallen through, and the combinations which still exist are comparatively feeble and local. The conditions of the times are against them, and likely to be continually more so. Beside watching closely what remains of them, and exposing them as opportunities arise, we can also use them as a remarkable illustration of the extent to which the legitimate laws of trade can for a time be overridden.

PREPARING AGAINST THE PESTILENCE.—DRS. PARKER, STONE and CRANE, of the Board of Health, have acted with commendable promptitude in reporting, as they did yesterday, the imminence of the public peril; and the Board are entitled to credit for at once appealing, without quibble, to Gov. FENTON for those extraordinary powers which he may authorize them to exercise in time of peril. The Board ask, and the Governor will, we dare say, grant, authority to remove from the City anything which may tend to develop or increase the cholera this year; to clean, purify and disinfect all places within the compact City; to close buildings; to improve drainage and ventilation; to remove the sick and provide buildings for their accommodation; to make and enforce such sanitary regulations as to the Board may seem meet, and to incur such expense as they may declare needful. These items from the Board's memorial to the Governor give us a hint of the action which they contemplate; and in view of the promise which we herein find of streets which shall be as spotless as were those of New-Orleans under the rule of Major-Gen. BUTLER, we may safely say that the City is to be made absolutely safer than it has been when we had neither cholera nor rumors of cholera.

Amusements.

ACADEMY OF MUSIC.—"L'Etoile du Nord" was given here last evening to a brilliant and even an overflowing audience. The performance terminated Mr. MARETZEK's regular season—the most regular and the most successful on record. To-day there will be a matinée, when MEYERBEER's greatest opera, "Les Huguenots," will be repeated, also for the last time. We need say nothing in commendation of this accepted and splendid work. Our suburban friends will undoubtedly avail themselves of the opportunity of hearing it, and we advise them to procure their tickets at the music stores rather than suffer the jam at the doors.

FIFTH PHILHARMONIC.—The fifth concert of the Brooklyn Philharmonic Society will be gvien at the Academy of Music to-night, with the following programme:

Sinfonie No. 9, in D minor, op. 125, (first time,) ....BEETHOVEN
1. Allegro ma non troppo. 2. Molto vivace.
3. Adagio.
(The fourth movement, requiring a chorus, will not be performed.)
Aria—"La Favorita"—"O mio Fernando". DONIZETTI
Senorita CARMELINA POCH.
Concerto for the violin, No. 6....CH. DE BERIOT
1. Allegro. 2. Andante. 3. Finale—Allegro vivace.
Mlle. MATILDA E. TOEDT.
Overture—"Oberon"....WEBER
Bolero—"I Vespri Siciliani"....VERDI
Senorita POCH.
Quartette for French horns....WEBER
Messrs. SCHMITZ, LOTZE, GEWALDT and MOSLEIN.
Overture—"Robespierre"....LITOLF

We learn that the seats are selling rapidly, and there is every prospect of a good house.

BARILI IN BROOKLYN.—Signor BARILI, one of our best-known and mos competent instructors, will give a grand concert at the Brooklyn Atheneum, on the 19th inst., assisted by his pupils.

CHURCH MUSIC.—We learn that Mme. CLARA M. BRINKERHOFF has formed an engagement to sing in one of our City choirs. She will enter on her engagement as soprano in the Protestant Episcopal Church of St. John Baptist, (Rev. Dr. DUFFIE's,) Lexington-avenue, corner Thirty-fifth-street, on Sunday morning. This acquisition to the already efficient choir will make it one of the finest in the City.

MOSES GOING.—The beautifully got up drama of "Moses; or, Israel in Egypt," at Barnum's Museum, will be played for the last time this afternoon and evening. Those who do not see its magnificent scenery will miss a sight of rare occurrence.

OBITUARY.

Hon. Daniel S. Dickinson, United States District Attorney—Sketch of His Life and Services—Proceedings in the Law Courts.

HON. DANIEL STEVENS DICKINSON, United States District-Attorney, died at the residence of Mr. COURTNEY, his son-in-law, No. 129 East Thirty-fourth-street, on Thursday evening, at 8:30 o'clock. He was in his office on Monday attending to business, and went home afterward complaining of an illness the nature of which was not then understood. His physician soon discovered that Mr. DICKINSON was laboring under a severe attack of *hernia*. On Thursday it became evident that he could not outlive the night. He was himself aware of his condition, but remained calm and collected to the last, and died while sitting up in bed.

Mr. DICKINSON was born at Goshen, Conn., Sept. 11, 1800. In 1807 the family removed to Chenango County in this State, and settled in what is now the town of Guilford. DANIEL had no better advantages of obtaining education than such as the common country schools supplied, but such good use did he make of these that at the age of 21 he had fully qualified himself as a teacher, and in the Autumn of 1821 he was placed in charge of a school at Wheatland, Monroe County, N. Y. This vocation Mr. DICKINSON followed for many years, in the meantime studying Latin and mathematics and occasionally offering his services as a land surveyor. In 1822 he married Miss LYDIA KNAPP, a lady of great personal beauty and considerable intellectual attainments. Mr. DICKINSON then turned his attention to the study of law, and in 1828 was admitted to practice. He took up his residence at Guilford, but in 1831 removed to Binghamton, N. Y., and at once entered upon an extensive practice, in which he met and successfully competed with the ablest lawyers of the State. In 1836 he was elected to the State Senate for four years, and though one of the youngest members and inexperienced in politics, he speedily became the leader of his party—the Democratic Jacksonian—winning its confidence by his eloquence and retaining it by his unswerving integrity.

In 1840 he was a candidate for the Lieutenant-Governorship but was defeated. In 1842 he received the nomination for the same office and was elected by a large majority. As Lieutenant-Governor he was presiding officer of the Senate, which was then a Court for the correction of usury, and Mr. DICKINSON gave frequent opinions on the grave questions which came before that Court for final adjudication, many of which may be found in the law reports of the day.

In 1844 Mr. DICKINSON was a State elector of the Democratic Party, and as such cast his vote for JAMES K. POLK and GEORGE M. DALLAS, as President and Vice-President of the United States.

At the expiration of his term of office as Lieutenant-Governor, in December, 1844, he was appointed by Gvo. BOUCK to fill a vacancy in the United States Senate, and on the meeting of the Legislature the appointment was not only ratified, but was extended so as to embrace a full term of six years. During the period of his service in the Senate he took an important part in the debates of that body, and held for a number of years the important position of Chairman of the Finance Committee. Upon the exciting questions of the day Mr. DICKINSON always adhered to the Conservative side, and advocated non-intervention on all matters relating to Slavery.

In the National Democratic Convention held at Baltimore in 1852 he received the vote of Virginia for President, but being himself a delegate favoring the nomination of Gen. CASS, he withdrew his own name, in a speech which has been universally commended for its elevated tone and classic beauty of style. During its delivery the ladies in the gallery threw such a shower of bouquets toward the orator that on resuming his seat he appeared to be surrounded by a blooming *parterre*.

In the same year, 1852, President PIERCE nominated Mr. DICKINSON for Collector of this port, and he was soon after unanimously confirmed by the Senate without reference; but this honorable and lucrative position Mr. DICKINSON declined.

At the close of his term in the Senate, Mr. DICKINSON returned to the practice of his profession with renewed energy. On the breaking out of the war he indicated his determination to sustain the Government regardless of all party considerations, and for the first three years of the insurrection he devoted himself to addressing public assemblages on the question of the day, advising his hearers to ignore all party lines and to defend by word, acts and united efforts the laws, the Constitution and the country. An estimate of the Herculean task he imposed on himself may be formed when it is known that during the period referred to he delivered in New-York, Pennsylvania and the New-England States over one hundred addresses, each presenting prominent and distinctive features. In the performance of this labor Mr. DICKINSON displayed the unlimited resources of his intellect, and enriched the records of American eloquence.

On the formation of the Union Party in 1861, Mr. DICKINSON was nominated for Attorney-General of this State, and was elected by about 100,000 majority. President LINCOLN nominated Mr. DICKINSON to settle the Oregon boundary question, and the nomination was confirmed, but the position was declined. In December of the same year, Gov. FENTON, learning that Hon. HENRY R. SELDEN's resignation would leave a vacancy in the Court of Appeals, tendered the position to Mr. DICKINSON; but this was also declined. One of the last acts of President LINCOLN was to tender Mr. DICKINSON the office of District-Attorney for the Southern District of New-York—a post which was accepted, and the duties of which he continued to perform almost up to the day of his death, the last case he was engaged in being that of the United States *vs.* the *Meteor* and owners.

As a debater, Mr. DICKINSON occupied a front rank. In argument, he was clear, profound and logical, and not unfrequently overwhelmed his opponents with scathing satire. His speeches were embellished by graceful allusions to classic poetry and mythology, and were delivered apparently without effort. As a writer, Mr. DICKINSON was not undistinguished, and he occasionally wooed the muse with success, his lyrical effusions possessing a charming purity and simplicity.

Socially Mr. DICKINSON was one of the most entertaining of companions, abounding in anecdote and reminisences of his early career. His kind heart and genial manner had drawn around him a host of friends, who, with his widow and family, will mourn his untimely death. A robust frame, active habits and abstemious life gave such promise of a lengthened existence that the announcement of his decease came like a thunder-clap upon the community. In him has passed away a faithful public servant and an upright citizen.

Yesterday the flags on all the public and many of the private buildings were displayed at half-mast, as a token of respect for the memory of the deceased.

The funeral services of Hon. DANIEL S. DICKINSON were held last evening at the residence of his son-in-law, Mr. COURTNEY, No. 129 East Thirty-fourth-street. The remains will be removed this morning to Binghamton for interment.

IN THE LAW COURTS

very little business was transacted after it became known that Mr. DICKINSON was dead. At the opening of the United States District Court, Judge SHIPMAN presiding, Mr. E. W. STOUGHTON rose and stated that since the adjournment of yesterday, the Bar and public had sustained a very great loss in the death of Hon. DANIEL S. DICKINSON, after a very short but very severe illness. He had met him but lately in the full enjoyment of health and expectation of long life. He was a very distinguished man, and had filled a large space not only in the profession but in public life. He rose by his own efforts, as all men who attain real distinction must do. He was not more remarkable by his abilities as a lawyer, orator and statesman, than by the personal qualities which endeared him to all those who were connected with him. But a very few hours since, as it seemed to the speaker, he was sitting by him, talking to him of anticipated enjoyment during the coming months, in a visit to his place. It was only last evening that he had heard for the first time of his illness. He hardly need say that his loss called for a public recognition, and he trusted that a further opportunity might be granted for the Bar to express their sense of his loss. Under the circumstances he need only move that the Court, out of respect to his memory, do now adjourn. He presumed that the members of the Bar would take measures to express their feelings in a more formal manner.

Mr. WEBSTER said it was not needed that he should add anything to what had been said. It was certainly an important event when so high an officer of the Court was stricken down by death, but then is superadded in this case that he was a gentleman distinguished as a lawyer, statesman and patriot. It happened to me to be associated with him in the last case in which he was engaged, and I had never known him in better health and spirits than during that trial. On Monday last he complained of a slight temporary disorder. He left the Court at 2:30, never to return.

Judge SHIPMAN—The very high official position of the late United States District-Attorney will justify the call for some recognition of his death; but aside from that, his very eminent public character and private worth require that the Court should recognize its misfortune in the sad event, and that there should be a more formal recognition of it than is possible now. The Court will, out of respect to the memory of the deceased, now adjourn, and the Clerk will enter this order on the minutes.

The Court then adjourned.

The Supreme Court General Term heard a few motions in the forepart of the day, but the leading members of the Bar evidently felt a disinclination to proceed with the cases on the calendar. At about 12 o'clock Ex-Justice PIERREPOINT arose and said: "May it please your Honors, I arise to announce the sad news of the death of that eminent lawyer, statesman and patriot, DANIEL S. DICKINSON, United States District-Attorney for the Southern District of New-York. He died suddenly last evening at the house of his son-in-law, Mr. COURTNEY, the Assistant District-Attorney. On a more fit occasion, when the Judiciary and the Bar, and other mourning citizens shall have assembled to do honor to the memory of a patriot whom the nation will mourn, addresses will no doubt be made appropriate to the sad event, and expressive of the high appreciation which is so generally accorded to the great virtues of the illustrious deceased. I now move that as a mark of respect to the memory of the late Mr. DICKINSON, this Court do now adjourn."

The motion was seconded by WM. M. EVARTS, Esq. Presiding Justice G. G. BARNARD said that he and his associate Justices fully concurred in the remarks which had been made by the learned gentlemen of the Bar. Upon the occasion of the decease of so great a lawyer and statesman, it was eminently fit that this respect should be paid to his memory. The Court would therefore order an adjournment until Monday next, at 11 A. M., and direct the Clerk to enter these proceedings on his minutes.

In the Superior Court, Trial Term, Part II., Justice JONES presiding, ROBERT E. HOLMES, Esq., in a few words announced the death of Mr. DICKINSON, and moved that the Court adjourn, which motion was seconded by A. S. COHEN, Esq., in a few appropriate and eloquent remarks. The Court thereupon adjourned until Monday next at 11 A. M.

The Marine Court, held by Judge GROSS, also adjourned, on motion of J. BELL, Esq., seconded by Mr. E. PATTERSON.

In the Superior Court, Special Term, held by Mr. Justice MONELL, the following order was entered by the Clerk: In consequence of the death of Hon. DANIEL S. DICKINSON, United States District-Attorney for the Southern District of New York, this Court is adjourned until Monday next at 11 A. M., and the Clerk is directed to enter the adjournment and the cause thereof in his minutes.

The Supreme Court, Chambers, held by Justice CLERKE, was adjourned at an early hour in the day, on motion of Gen. SANDFORD, seconded by Mr. JOHN MCKEON. The Common Pleas and other branches of the Courts also adjourned, after disposing of such business as was considered indispensably necessary.

As usual in the Court of Common Pleas (Part II.) the room was much crowded yesterday morning at the hour of opening. After His Honor had called the calendar,

Mr. AUGUSTUS N. SMITH, (of the firm of MARTIN & SMITH,) addressed the Court as follows: May it please the Court: Since coming into Court I have learned, to my great surprise and regret, that Hon. DANIEL S. DICKINSON died last night after a very brief illness. In common, probably, with many members of the Bar, I had no very intimate relations or associations with Mr. DICKINSON, for the reason that but for the very brief period of twelve months he has been a resident of the City of New-York, and practicing here among us. It is now but twelve months, I think, since he was appointed to the responsible and dignified position which he has filled to his own credit, and to the satisfaction and benefit of the Government, that he represented in that office. Mr. DICKINSON, however, not being known to us so much as a practicing lawyer in our midst, was known to us by reputation. His reputation was not confined to the southern portion of the State, where he practiced for so many years, but reached us, not only as a lawyer, but as being connected with prominent political parties, from all parts of the country. Mr. DICKINSON had been at one time named for the most distinguished position to which the suffrages of the American people can call any man. I am not able, Sir, to speak from personal knowledge of him, further than I have now done. It is unquestionably appropriate that the Courts of this City and State should extend to him and to his memory some appropriate appreciation by an adjournment, if the Court approves, and that there shall be such an entry on the minutes as shall show what has been done in view of the bereavement which has befallen us. I move, your Honor, that the Court do now adjourn.

Mr. BREWSTER, in an eloquent and lengthened address, seconded the motion.

Judge DALY, in answer to the motion, replied as follows: I have also known Mr. DICKINSON for more than a quarter of a century. I was associated with him in the Legislature nearly twenty-five years ago, and the intimacy there, or which began immediately preceding that period, has been continued, so far as could be, in the different course of our different lives. I knew much of his character, and am therefore able to appreciate the justness of all that has been said respecting him. He was a distinguished man, and *deservedly* distinguished. As a lawyer he was remarkable for his acuteness, for more than the usual share of legal learning, and for his untiring industry. To the close of his protracted life he filled offices not usually held by men of his advanced age, and fulfilled their duties with the strength and vigor of youth. He was, as the seconder of the motion has remarked, direct and outspoken, and, like all strong and earnest natures, he very frequently brought himself into collision with those who differed from him in opinion. He filled important public stations, such as the Lieutenant-Governorship of this State, the Representative of this State in the Senate of the United States, and the distinguished legal offices which he has held subsequently, in all of which he was distinguished by his great private integrity, by his disinterested regard for the public interests committed to his charge, and for the great influence which he exercised, whether appealing to his fellow-citizens upon great public questions, or addressing those Legislative bodies to which the disposition of them was intrusted. The same earnestness of character, the same strength of conviction which marked his whole career pervaded his public speeches; and he was therefore as the same speaker has remarked, distinguished for his earnest eloquence, for his impressiveness, and for his power of working conviction in others. The convictions imbedded in his own nature were impressed upon his words, which, kindled by their eloquence, and animated and influenced those to whom they were addressed. He was, as the same gentleman has again remarked, during nearly the whole of his life, associated with one political party, and the earnestness of his character was manifested by his fidelity and zeal in upholding the political views of that party on great public questions. He was particularly earnest, and especially as a Senator of the United States, in his constant opposition to all the public measures which he thought might exasperate any portion of the country and bring about the calamity of civil war or national separation. He was, therefore, known, and perhaps as prominently known as any man in the Northern States and sharing the Northern interests, as a warm upholder of what was regarded as the rights of the South. Apprehending, as I have frequently heard him express, that the course of public measures would lead to a conflict with the Southern States, and possibly to civil war, he was opposed to nearly all the measures which have precipitated the recent course of events, guarding and defending the interests of the Southern States in those rights which he considered were guaranteed to them by the Constitution. But when the Southern people broke loose from the Constitution—when, without cause or pretence of complaint, they raised their hands against the Government of their fathers, declaring for separation and a distinct national existence, Mr. DICKINSON, with the same consistency of character, the same manly earnestness, and the same love of country that had previously influenced his conduct, took his ground, at the very outset, against them, and upon all occasions raised his voice and exerted his influence in strengthening the hands of the Government in its efforts for the preservation of the nation. It is not very easy now to measure the extent of the influence of such a man, or what it accomplished in that perilous crisis. He encountered then, as he had encountered before, strong personal opposition, from men with whom he had been politically connected during the principal part of his life. But with the instinct which springs from love of country, with the high view it enforces of national duty, and from the strong convictions of his reason, he repudiated all personal and political considerations that conflicted with the great duty before him, and from the beginning of the contest to the close, brought his great powers, his earnestness and his eloquence, to the task of overcoming the arguments of opponents, possibly as sincere as himself, and of convincing all classes of the duty of standing by the country in its hour of peril. This alone, apart from his high professional abilities, in the important legal offices he has filled, would be a reason for paying this public merit of respect to his memory; and the time of any tribunal is well employed in drawing attention to the example of such a life. To all this must be added genial private qualites which make his loss sensibly felt by friends and associates, especially those friends no longer looking forward upon life, and whose views of it are more influenced by the contemplation of the years that have passed than by the expectations of those that are to come. I shall, therefore, direct the adjournment of the Court, in compliance with the motion that has been made, as a proper tribute to a man who, regarded in every aspect, professional, public or private, has been so useful, so honorable, and so prominent a citizen.

During the delivery of the adddress, his Honor was much affected.

An informal meeting is, we understand, to be held to-day, in the Library of the Law Institute, for the purpose of making some arrangements relative to the general meeting of the Judiciary and Bar in the United States Circuit Court-room, on Wednesday next, at 11 A. M.

Marshal MURRAY, on Thursday evening, sent the following dispatch to Mr. SEWARD, Secretary of State, announcing Mr. DICKINSON's death:

NEW-YORK, April 12, 1866.

Hon. Wm. H. Seward, Washington, D. C.:

Hon. DANIEL S. DICKINSON, District Attorney for the United States, expired this evening at 8 o'clock. The last words he spoke were a request addressed to the President and yourself and Senators MORGAN and HARRIS, which I will communicate by mail.

ROBERT MURRAY, United States Marshal.

This morning Mr. MURRAY received the following dispatch from Mr. SEWARD:

WASHINGTON, April 13, 1866.

Robert Murray, Esq., United States Marshal:

I learn with profound sorrow the death of DANIEL S. DICKINSON, late District Attorney of the United States, of New-York. The President authorizes me to tender his condolence to the family and friends of the loyal and single-hearted statesman, whose voice sounded like a clarion to animate patriots during the war through which we have successfully passed, without the loss of a State or a stain upon the martial honor.

WILLIAM H. SEWARD.

Judge NELSON having left town the United States Circuit Court was opened this morning by Judge SHIPMAN.

Mr. STOUGHTON announced the death of District Attorney DICKINSON, and moved that the Court adjourn. He said that since the adjournment of yesterday, the bar and public had sustained a very great loss in the death of Hon. DANIEL S. DICKINSON, after a very short but very severe illness. He had met him but lately in the full enjoyment of health and expectation of long life.

He was a very distinguished man, and had filled a large space not only in the profession but in public life. He rose by his own efforts, as all men who attain real distinction must do. He was not more remarkable by his abilities as a lawyer, and orator, and statesman, than by the personal qualities which endeared him to all those who were connected with him. But a very few hours since, as it seemed to the speaker, he was sitting by him talking to him of anticipated enjoyment during the coming months, in a visit to his place.

It was only last evening that he had heard for the first time of his illness. He hardly need say that his loss called for a public recognition, and he trusted that a further opportunity might be granted for the bar to express their sense of his loss.

Under the circumstances he need only move that the Court, out of respect for his memory, do now adjourn. He presumed that the members of the Bar would take measures to express their feelings in a more formal manner.

Mr. WEBSTER said it was not needed that he should add anything to what had been said. It was certainly an important event when so high an officer of the Court was stricken down by death, but there is superadded in this case that he was a gentleman distinguished as a lawyer, statesman and patriot. It happened to me to be associated with him in the last case in which he was engaged, and I had never known him in better health and spirits than during that trial. On Monday last he complained of a slight temporary disorder. He left the Court at 2:30 o'clock, never to return. In seconding the motion, I can only add that a meeting be called of the Bar, to meet in the District Court Room, at 11 A. M. on Monday next.

Judge SHIPMAN—The very high official position of the late United States District-Attorney will justify the call for some public recognition of his death; but, aside from that, his very eminent public character and private worth require that the Court should recognize its misfortune in the sad event, and that there should be a more formal recognition of it than is possible now, the Court will, out of respect to the memory of the deceased, now adjourn, and the clerk will enter this order on the minutes.

The Court then adjourned.

In the Superior Court—Trial Term—Judge MCCUNN presiding—Mr. HENRY L. CLINTON announced the painful intelligence received of the death of the honored United States District-Attorney DANIEL S. DICKINSON, and in a few remarks tributory to his great worth, eminence and distinguished public services, moved that the Court stand adjourned as a mark of respect to his memory.

Mr. GUNNING S. BEDFORD, Jr., seconded the motion. Judge MCCUNN, concurring in the remarks made, fully appreciating the eminent worth of the deceased, and the loss sustained in his death, ordered the motion to be entered on the minutes, and the Court adjourned.

The Death of D. S. Dickinson.

BINGHAMTON, Friday, April 13.

The receipt of the telegram announcing the death of D. S. DICKINSON, United States District-Attorney, filled his fellow-townsmen and neighbors with profound sorrow. Bells are tolling and stores and public buildings are being draped in mourning. He was universally beloved, and all feel his death as a personal affliction. Arrangements have been made for the interment of his remains in this place on Sunday afternoon.

From Honolulu.

HONOLULU, Wednesday, March 14.

Capt. JELLY, of the whaleship *Nile*, committed suicide at sea by drowning, Dec. 5.

Arrived—Whaleships *Josephine*, 600 barrels oil this season; *Champion*, from home, 700 barrels whale oil; bark *Nautilus*, from home, 1,175 barrels sperm.

Sailed—Ship *Sunbeam*, to cruise for whale.

A PROPER CORRECTION.—The agent of the Associated Press at Havana has recently been unjustly accused of stating in one of his letters that that city was suffering a visitation from the cholera. By a clerical or typographical error his letter was made to read that "we are *bearing* a visitation from the cholera." On examination, the original copy shows that he wrote "we are *fearing* a visitation from the cholera."

FROM THE STATE CAPITAL.

The New-York Tax Levy in the Assembly—The Items for Printing and Stationery—Taxing National Bank Stockholders—The Excise Bill Passed in Assembly—Niagara Ship Canal.

Special Dispatch to the New-York Times.

ALBANY, Friday, April 13.

The Assembly to-night had a stormy and exciting session over the New-York County Tax Levy. The proceedings were diversified by a sharp passage-at-arms between D. P. WOOD, of Onondaga, and Mr. BRANDRETH, of Westchester, in which the former charged the latter with having inserted items in the bill on his own responsibility not asked for by the Comptroller or Supervisors, and without a meeting of the Committee on Cities, of which Mr. BRANDRETH is Chairman. Sharp personalities were indulged in, Mr. BRANDRETH denying the charges and calling his assailant hard names. An item of $50,000 had got into the bill for printing, stationery and blank books for New-York Legislative departments, in addition to $40,000 previously voted by the House. Mr. BRANDRETH said it was necessary, and would save the City from judgments, to which Mr. WOOD replied that nothing but the judgments of Almighty God could prevent plunder and corruption in departments of New-York. The extra item was stricken out, and the amount for printing, stationery, &c., finally fixed at $60,000, as in the Comptroller's Report. The sum of $186,000, after a tedious debate, was inserted to finish the Harlem Bridge. The bill was then ordered to a third reading. Mr. BRANDRETH moved to put the bill on its final passage, which was lost, and the House adjourned.

The Senate has had a long session over the bill to tax stockholders in National Banks, which was amended so as to make its provisions more stringent, and ordered to a third reading.

The Senate bill making the Metropolitan Health Commissioners a Board of Excise ran a narrow chance in the Assembly to-day. Several Union members shot the pit, and four voted against the bill. On the first call the bill lacked six votes, which were finally drummed up by moving a call of the House and thus gaining time. The liquor dealers were on hand in force, and it is said with a large corruption fund, and the victory is exceedingly gratifying to the friends of the bill, who are jubilant over their triumph.

The Niagara Ship Canal Bill has been reported favorably by the Committee on Commerce and Navigation, and will probably come up for action early next week.

PERSIMMON.

STATE LEGISLATURE.

SENATE.

ALBANY, Friday, April 13.

BILLS PASSED.

Amending the name of the National Life and Travelers' Insurance Company of New-York.

For the relief of the Flatbush and Coney Island Railroad Company.

To amend the act relative to the transfer of female convicts from Buffalo and Rochester to Sing Sing.

Incorporating the German Savings Bank of Brooklyn.

To prevent the introduction and spread of rinderpest among cattle and sheep.

To provide for improving the pavement in Broadway, between the Battery and Fourteenth-street.

Mr. LOW moved to recommit, with instructions to amend, by striking out the names of BLACK and PELTON, and inserting the Mayor of New-York.

Mr. LENT opposed the motion, and it was lost, by 5 to 21.

For the apportionment of members of Assembly of this State.

To reorganize the Senate Districts of the State.

Mr. STANFORD reported favorably the bill incorporating the Niagara Ship Canal Company.

Mr. PIERSON, of the Conference Committee, reported the Metropolitan Police Salary Bill, and the report was adopted.

Mr. PIERSON also reported a bill incorporating the Manhattan Warehousing Company.

Mr. FOLGER reported favorably, and Mr. HUMPHREY against, the Underground Railroad Bill.

Mr. LOW said this was a majority report—three for and two against—and he moved it be laid on the table for the present, which was carried.

Mr. LOW reported favorably the Hudson-avenue Brooklyn Railroad bill. Also, adversely, the New-York Elevated Railroad; which was tabled.

Mr. SUTHERLAND moved that the Central Railroad Fare bill be referred back to retain its place on general orders, which was carried.

Mr. SUTHERLAND asked consent to report favorably from a majority of the Committee, the Broadway Surface, Lexington-avenue, Christopher-street, Cortlandt and Dey streets Railroad bills.

Mr. LA BAU objected.

EVENING SESSION.

The Committee of the Whole took up the bill for the construction of a permanent quarantine establishment on the west bank of the lower bay of New-York.

Mr. LA BAU moved to strike out the clause which provides that whenever a criminal prosecution shall be brought against the Health Officer, Quarantine Commissioners, or Quarantine employes, the case may be transferred to courts in New-York or Kings County. Lost.

Mr. LABAU moved to amend by providing that a quarantine shall be located at a point distant at least one mile and a half from Richmond County. Carried.

Mr. PIERSON moved to amend by striking out the clause which provides that the Governor shall appoint three Commissioners, who, with the Mayors of New-York and Brooklyn shall select the site, &c., and substituting the Quarantine Commissioners to act with the Mayors. Carried.

The Committee next took up the bill authorizing the taxation of stockholders in National Banks.

Mr. FOLGER moved to amend by striking out the clause which provides that in making the assessment there shall be deducted from the value of the bank shares such sum as is in the same proportion to such value as is the amount of securities of the United States not liable to taxation held and owned by the banks to the whole amount of the capital. Mr. FOLGER quoted figures showing that if this clause should go into force, so much of the capital of our banks is invested in Government securities that there would be left hardly anything to tax, and the act would be of little or no avail; it would be useless.

Mr. H. C. MURPHY said that by the supreme law of the land it is held that these securities are not taxable, and that the capital of National Banks, as such, are not to be taxed. For the purpose of carrying on the war, the faith of the country was pledged that its securities, then issued, should forever rest free from taxation. That pledge was given, and these securities were issued for the great good of the whole people, and the question now is, not whether this act will or will not yield money in the shape of taxation, but whether it is right in principle. He held that the clause that is proposed to be stricken out was just and right. The individual holding these securities pays no tax upon them, and how, in justice, can you apply one rule to the banks and another to the individual.

Mr. LOW favored the amendment, remarking that the banking institutions of the State are in the enjoyment of a valuable franchise, which yields them large profits, and upon which, heretofore, they paid their share of the State taxes. He held that injustice is now being done to all the tax-payers who are not connected with banks, and that the amendment is based upon justice and equality.

Mr. WILLIAMS favored the amendment, and Messrs. KLINE and PEARSON opposed it.

The amendment was adopted.

Mr. E. CORNELL moved to insert the clause taxing the surplus earnings of Savings Banks, which he said he understood to amount to about $25,000,000. Adopted.

Mr. LOW moved to amend by requiring individual bankers to make returns under oath, as to the amount of capital employed in his banking business, which shall be assessed as personal property. Carried.

The bill was ordered to a third reading.

Adjourned.

ASSEMBLY.

Mr. BUCKMAN, from the Conference Committee on the bill to regulate salaries of the Metropolitan Police, reported the following salaries, which were agreed to: Superintendent, $7,500; Commissioners, $5,000; Inspectors, $3,500; Captains, $2,000; Sergeants, $1,600; Surgeons, $2,250; Policemen, $1,200; Doormen, $900. When United States currency shall be worth par, then 20 per cent. reduction on the above is to be made, except in the case of Captains and Sergeants, whose salaries shall be $1,800 and $1,400 respectively.

The amendment of the Senate to the Metropolitan Health Act was made the special order for to-morrow morning.

Mr. ELDRIDGE, by unanimous consent, offered the following:

Whereas, By a sudden interposition of Divine Providence our State and Nation has been deprived of the services of an able and distinguished statesman; therefore,

Resolved, That in the recently communicated intelligence of the death of Hon. D. S. DICKINSON, we recognize the loss of one whose lofty patriotism, wise statesmanship, purity of purpose and valuable public service have endeared him to the hearts of the people, and that we deeply and sincerely deplore the afflictive dispensation.

Resolved, That we heartily sympathize with the family and friends of the deceased statesman in this their great bereavement, and that an engrossed copy of this preamble and these resolutions be forwarded by the Clerk of this Assembly.

They were adopted unanimously.

The vote by which the bill to incorporate the North American Steamship Company was lost was reconsidered, by a vote of 78 to 6.

The bill to regulate the sale of intoxicating liquors in the Metropolitan District was considered in Committee of the Whole. After a lengthy discussion the bill was made the special order for this afternoon at 4 o'clock.

The Governor, through his private Secretary, Col. HASTINGS, returned the bill, without his signature, entitled, "An act to authorize the Street Commissioner of New-York to make a contract for the filling of certain sunken lots on the southerly side of Manhattan, east and west of Tenth-avenue. The question was taken as to whether the bill should become a law, notwithstanding the objections of the Governor, and was lost by 3 to 84 votes.

The bill to incorporate the North American Steamship Company was passed—84 to 2.

Mr. TUCKER moved forward the bill to increase the salaries of the members of the Metropolitan Fire Department.

Recess was taken to 4 o'clock P. M.

AFTERNOON SESSION.

The bill to regulate the sale of intoxicating liquors in the Metropolitan District was again taken up in Committee of the Whole, ordered to a third reading, and passed by a vote of 66 nays against 31 nays—the latter all Democrats except Messrs. DOWNING, KIMBALL, LEVINGER, POTTER and WORTH, Republicans. A motion to reconsider was lost—yeas 19, nays 59.

Mr. BRANDRETH reported the bill to amend the Charter of the City of New-York, so as to make the election of Comptroller take place on the day of the general State election.

Mr. BRANDRETH also reported the New-York County Tax Levy, which was made the special order for this evening.

EVENING SESSION.

Mr. T. E. STEWART reported adversely to the bill to increase the rates of legal advertising. Agreed to. Messrs. TUCKER and GOODRICH dissented.

The New-York County Tax Levy was considered in Committee of the Whole, and ordered to a third reading.

Nine of the items recommended by the county officers were reduced.

An item of $186,000 for the Harlem Bridge, reported by the Committee, created considerable discussion, but was retained in the bill. Adjourned.

A Scrap of History—Note from D. L. Yulee, of Florida, to Gov. Pickens, of South Carolina.

The following autograph letter from Senator D. L. YULEE, of Florida, to Gov. F. W. PICKENS, of South Carolina, came into the possession of Mr. B. F. SUCH, of this City, in 1862, while he was acting as correspondent for THE NEW-YORK TIMES in the Military Department of the South. It is interesting as a fragment of the history of the rebellion:

FERNANDINA, July 20, 1861.

MY DEAR SIR: I give this to my friend, Col. FINNEGAN, as an introduction. I wish to ask you to do a favor to the State, which will in this case also be a favor to me.

Col. F. is arranging for a legion to serve during the war. I am anxious that Florida should be fully and well represented in the field. Our State is very much without armament and without much means in the Treasury. What I wish to ask you to do is to let Florida have, as a great favor, a battery of field artillery for a company of his legion. It could be loaned either to the State or Confederacy for the purpose.

With kind regards to Mrs. P. and cordial remembrances to yourself, I am yours, very truly,

D. L. YULEE.

Gov. F. W. PICKENS, Columbia.

THE GLOBE MUTUAL LIFE INSURANCE COMPANY.—This Company has insured lives during the year to the amount of more than eight millions of dollars. It has received in premiums over five hundred thousand, and issued two thousand eight hundred policies. This success in its first fiscal year is unprecedented, and is due to its popular feature of its policies being non-forfeiture. Its assets are nearly half a million, and the Trustees have declared a dividend of fifty per cent. One of the Massachusetts Commissioners privately writes of this Corporation: "The ratio of net assets—as per the statement of the value of policies—compared with its liability, is certainly remarkable, and, as far as I know, unprecedented by any Company of your age."—*Express.*

The Talisman of Fashion; the Favorite of Beauty: the Pet Luxury of every dressing-room and boudoir. Canst thou guess what it is, reader? Aha! well guessed! Thou art right; it is PHALON'S "Night-Blooming Cereus," of perfumes "the chief among ten thousand."—*St. Charles Intelligencer.*

A Deceptive Malady.

So insidious are the first approaches of Consumption, that thousands remain unconscious of its presence until it has brought them to the verge of the grave. An immediate resort to Dr. JAYNE'S EXPECTORANT, upon the first appearance of the Cough, Pain or Soreness of the Throat or Chest, would very generally preclude a fatal result, or, in case the Symptoms indicate the presence of Latent Consumption, would tend to subdue the violence of the disease, and thus materially assist in prolonging the life of the patient. Use the Expectorant, therefore, when you take cold, and thus prevent the necessity for its use in more dangerous complaints. Sold everywhere.

Kellogg's

U. S. MERCANTILE REGISTER.

☞ SEE column of Publications.

Colgate's Honey Soap.

This celebrated **Toilet Soap**, in such universal demand, is made from the **choicest materials**, is **mild** and **emollient** in its nature, **fragrantly scented**, and extremely beneficial in its action upon the skin. For sale by all druggists and fancy-goods dealers.

To Sleep with closed Lips and prevent Snoring! Use DURNO'S CATARRH SNUFF. Sold by all Druggists at 25 cents per box.

Auction Notice.

Maps of lots belonging to the estate of Jacob Harsen, decreed to be sold at auction the 19th inst., are now ready, and can be had on application at our office.

MULLER, WILKINS & CO.,
Auctioneers, No. 5½ Pine-st.

Rogers' Fragrant Odontoline for cleansing and preserving the teeth.—A purely vegetable production, imparting a delightful fragrance to the breath. Sold by all druggists, perfumers and fancy goods dealers, and by HOWARD, SANGER & CO., New-York City; W. H. SCHIEFFELIN & CO., New-York City.

Awnings.—Plain and fancy awnings for stores, offices, dwellings, &c.; bunting flags, banners, hammocks, bags, tents, boat sails, merchandise covers, and canvas articles. C. H. TYLER, Manufacturer, No. 25 East Broadway, New-York. Established 1849.

Mauger's Cloth Shipping Tags, most reliable made; at Victor E. Mauger's, 110 Reade-st., N. Y.

Marvin's Patent Door Locks

FOR HOUSES AND STORES.

THEY CANNOT BE PICKED.
THEY HAVE NO SPRINGS.
KEY WEIGHS ONLY ONE-QUARTER OF AN OUNCE.
MARVIN & CO., { 265 Broadway, New-York. / 721 Chestnut-st., Philadelphia.
Also, MARVIN'S Patent Fire and Burglar Safes.

Marvin's Patent All Right

IN THE GREAT FIRE.

NEW-YORK, April 7, 1866.

Messrs. MARVIN & CO., No. 265 Broadway—Gents: We have just opened the ALUM and DRY PLASTER SAFE we bought of you a short time since. It was in the second story of the building corner of Broadway and Barclay-st., and fell into the cellar, and it gratifies us very much to be able to say that every book, paper and bank-bill is in good order, very much better than we could have expected after the intense heat. We shall want another and much larger one of the same sort very soon. Yours, truly,

WM. A. DROWN & CO.

A large assortment of Bankers' and Merchants' Safes on hand.

MARVIN & CO., { 265 Broadway, New-York. / 721 Chestnut-st., Phila.

French Spoken after a Short Study.

In answer to inquiries, A. A. FAVARGER will repeat his (positively last) explanation on the best mode of study for adults to speak French as well as natives. No other answer can be made to written or verbal questions. Those who are interested are respectfully invited to be present at the Seminary, No. 9 University-place, on MONDAY EVENING, April 16, at 7½. A reading in French on Tuesday afternoon. See "Instruction."

White, the Hatter,

(Formerly under the Museum, now at No. 303 Canal-st., opposite the Brandreth House,) offers to his old patrons and the public generally, a very desirable and elegant assortment of gentlemen's, misses and children's hats and caps.

Batchelor's Hair Dye.

The best in the world, the only reliable and perfect dye known. Instantaneous and harmless. The genuine is signed WILLIAM A. BATCHELOR. Sold by all druggists and perfumers. Factory No. 81 Barclay-st.

The Special Features of Genin's Hat-store, No. 513 Broadway, are the extensive facilities it affords for the display of the fashions and the complete reflex of the latest styles of Europe and America in all de artments of plain and fancy hatting which its immense stock presents.

3,500 Bricks per Hour with only two-horse power are made by the NATIONAL, which is a clay-tempering machine, and the bricks made by it WILL STAND THE TEST OF ALL WEATHER AND CLIMATES.

A. REQUA, Gen'l Agent, No. 130 Broadway, N. Y.

Metcalfe's Great Remedy gives imme-diate relief in all cases of Rheumatism or Neuralgia. Its power is magical, its effect immediate, and it never fails to eradicate every symptom of the disease. Sold by all druggists.

To Safe Buyers.—The depot for the sale of the celebrated Wilder Patent Salamander Safe, the best fireproof safe in the world, warranted perfectly dry, is removed from No. 100 Maiden-lane to No. 8 Courtland-st., near Broadway.

Trusses without steel springs to chafe. Supporters for the abdomen, the uterus and the anus, of the most approved kinds. All elastic suspensory bandages, wholesale and retail, at Dr. SHERWOOD'S, No. 545 Broadway.

Stammering and Stuttering corrected and cured. For method, references, &c., address S. M. BETTS, New-Haven, Conn.

Trusses, &c.—MARSH & CO.'S Radical Cure Truss Office, only at No. 2 Vesey-st. Also supporters, bandages, silks, elastic stockings, &c. A lady attendant.

Improved Lock-Stitch Machines for Tailors and Manufacturers. GROVER & BAKER SEWING-MACHINE COMPANY, No. 495 Broadway.

Grover & Baker's Highest Premium Elastic Stitch Sewing Machines for family use, No. 495 Broadway.

Wheeler & Wilson's Lock-Stitch Sewing Machine and Buttonhole Machine, No. 625 Broadway.

Howe Sewing Machine Company.—ELIAS HOWE, Jr., President, No. 629 Broadway. Agents wanted.

Wigs, Toupees and Ornamental Hair, Hair Dye and Dyeing at BATCHELOR'S, 16 Bond-st.

The Last Days of Ex-President MARTIN VAN BUREN were made comfortable by the use of JONAS WHITCOMB'S ASTHMA REMEDY. Letters in our possession from his physician and from Mr. Van Buren himself, express much gratification with the results of its use.

Extract from the "Life of Washington Irving," by his nephew, Pierre M. Irving, vol. IV. page 272:

"The doctor prescribed, as an experiment—what had been suggested by Dr. O. W. Holmes on his late visit—Jonas Whitcomb's Remedy for Asthma,' a teaspoonful in a wineglass of water, to be taken every four hours. A good night was the result."

In no case of purely asthmatic character has it failed to give prompt relief, and in many cases a permanent cure has been effected. No danger need be apprehended from its use. An infant may take it with perfect safety. (See circular.)

JOSEPH BURNETT & CO., Boston,
Sole proprietors.

For sale by all druggists.

A Reliable Remedy

For expelling worms, so common with young children, will be found in BROWN'S VERMIFUGE COMFITS, or Worm Lozenges, which are pleasant to the taste, and no child will refuse to take them.

The combination of ingredients used in making the COMFITS is such as to give the best possible effect with safety.

Throat Affections and Hoarseness.—All suffering from irritation of the throat and hoarseness will be agreeably surprised at the almost immediate relief afforded by the use of BROWN'S BRONCHIAL TROCHES. The demulcent ingredients allay pulmonary irritation; and, after public speaking or singing, when the throat is wearied and weakened by too much exercise, their use will give renewed strength to the vocal organs.

The Best and Surest Remedy in the world for all diseases with which children are afflicted during the process of teething, is MRS. WINSLOW'S SOOTHING SYRUP. It not only relieves the child from pain but invigorates the stomach and bowels, cures wind colic, and, by giving quiet sleep to the child, gives rest to the mother. Perfectly safe in all cases. Thirty-five cents a bottle.

United States Accident Insurance Co.

of Syracuse, N. Y.

CASH CAPITAL,

TWO HUNDRED THOUSAND DOLLARS.

Insures against accidents of all kinds.

A. A. HOWLETT, President; G. F. COMSTOCK, Vice-President; T. F. ANDREWS, Secretary.

F. W. and H. B. GATES, General Agents.

GENERAL REFERENCES:

Hon. REUBEN E. FENTON, Governor of New-York.
Hon. HORATIO SEYMOUR, Utica, N. Y.
DEAN RICHMOND, Buffalo, N. Y.
Hon. THOS. G. ALVORD, Lieut.-Gov. of New-York.

UNITED STATES ACCIDENT INSURANCE COMPANY,
OFFICE NO. 73 BROADWAY, N. Y.,

In the Union Trust Company's Office, until the 1st of May next, when they will occupy their office, No. 18 Wall-st., now occupied by Francis T. Walker & Bro.

JOHN SHEVILLE, No. 13 Montgomery-st., Jersey City, General Agent for Jersey City, Hudson City, Hoboken and Newark. Agents wanted.

Chevalier's Life for the Hair

Will restore gray hair to its original color; strengthen and promote the growth of the weakest hair; stops its falling out; keeps the head clean, cool and healthy; can be used freely; contains nothing injurious; is unparalleled as a hair dresser, and is recommended and used by our best physicians. Sold by all druggists, and at my office, No. 1,123 Broadway, New-York, where information respecting the treatment of the hair will be freely given from 1 to 3 P. M. SARAH A. CHEVALIER, M. D.

Dr. Langley's

ROOT AND HERB BITTERS.

The great blood purifier, the best health restorer, and the most perfect Spring and Summer medicine ever used. They effectually cure jaundice, dyspepsia, liver and bilious complaints, general debility, and all kindred diseases. Sold by all druggists.

The Capital

Place to get good boots and shoes at reduced prices for ladies, gents and boys, at BROOKS', the largest assortment in the City. Cheap. No. 575 Broadway, opposite Metropolitan Hotel. E. A. BROOKS, Agent.

Brown's Standard Scales.

Manufacture all kinds, and warrant every scale. Warehouse No. 3 Barclay-st. opposite Astor House.

Finest Ready-made Clothing in America. Gents', Youths', Boys' and Children's, all quite equal to custom work. Just received, 10 cases latest styles French, English and Scotch goods, for the Custom Department. BROKAW BROS., No. 62 Lafayette-place, and No. 34 4th-av., opposite Cooper Union.

Royal Havana Lottery.—Prizes paid in gold; information furnished. Highest rates paid for doubloons and all kinds of gold and silver.

TAYLOR & CO., Bankers
No. 16 Wall-st., New-York.

Marvin's New Patent Alum and Dry Plaster Fire and Burglar Silver Plate Safes. Highly ornamental, and warranted perfectly dry. Also a large assortment of Bankers' and Merchants' Safes. MARVIN & CO., 265 Broadway, and 721 Chestnut-st., Philadelphia.

Family Knitting Machines—Unequaled for plain and fancy knitting. No. 537 Broadway.

MARRIED.

BERRY—HALL.—In Jersey City, on Thursday, April 12, at St. Mathew's Church, by Rev. S. M. Rice, SAMUEL J. BERRY, Jr., and CHARLOTTE L., daughter of Andrew Hall, Esq., of Jersey City.

BARRY—HENDRICKSON.—At the 13th-st. Presbyterian Church, on Tuesday, April 10, by Rev. S. D. Burchard, D. D., R. A. BARRY, M. D., and JENNIE, daughter of J. B. Hendrickson, all of this city.

COWL—BEARDSLEY.—At Poughkeepsie, on Thursday, March 29, by Rev. D. Buck, Mr. ORLANDO J. COWL and Miss PHEBE A. BEARDSLEY, of Poughkeepsie.

NORRIS—KING.—At All Souls' Parsonage, on Thursday, April 12, by Rev. Dr. Henry W. Bellows, WILLIAM NORRIS and JULIA M. KING, both of San Francisco.

QUINTARD—SKIDDY.—At Stamford, Conn., on Thursday, April 12, at the house of the bride's father, by Rev. Walter Mitchell, assisted by Rev. Geo. H. Houghton, D. D., EDWARD A. QUINTARD, Esq., and MARY, eldest daughter of Capt. William Skiddy.

ROBINSON—CLAYTON.—On Wednesday, April 11, at Christ Church, 5th-av., by Rev. F. C. Ewer, FREDERICK S. ROBINSON and SARAH ELIZABETH, daughter of Chas. H. Clayton.

STIRLING—LEGGETT.—On Thursday, April 12, at St. Mark's Church, by Rev. Alexander Vinton, D. D., CHARLES R. STIRLING and GERTRUDE, daughter of Rev. John H. Leggett, and niece of Richard W. Bleecker.

WOOD—HARDENBERGH.—On Tuesday, April 10, in Brooklyn, by Rev. W. T. Enyard, Pastor of the Ninth Reformed Dutch Church, EBENEZER B. WOOD and ROSE A. HARDENBERGH, all of Brooklyn, L. I.

DIED.

AIKMAN.—In Brooklyn, on Thursday evening, April 12, JULIA MARION, youngest daughter of Walter M. and Julia Aikman, aged 4 years and 6 months.

The funeral will take place on Saturday, the 14th inst., at 3 o'clock, from No. 13 Tompkins-place, Brooklyn.

BARING.—On Wednesday, April 11, at No. 109 West 14th-st., ROBERT BOWNE MINTURN, younger son of T. C. and S. C. Baring, in his 3d year.

BRUNN.—In Brooklyn, on Friday, April 12, GERTRUDE EDITH, aged 2 years, 2 months and 10 days, only daughter of Julius W. and Charlotte E. Brunn.

CATLIN.—At Vicksburgh, Miss., on Tuesday, April 10, CORA VAN RENSSELAER, aged 8 months, child of Capt. Lynde Catlin, U. S. A.

DAVIDSON.—On Wednesday morning, April 11, JENNIE BIRDINE, only daughter of James and Malissa Davidson, in the 9th year of her age.

The funeral services will take place at the residence of J. S. Christie, Paterson, N. J., on Saturday, the 14th inst., at 10½ o'clock A. M. The friends of the family are respectfully requested to attend.

EDWARDS.—On Friday morning, April 13, CAMILLA, daughter of Camilla L. and Walter Edwards, Jr., aged 18 months.

The relatives and friends of the family are respectfully invited to attend her funeral from the residence of her parents, No. 70 East 29th-st., on Sunday, the 15th inst., at 2 o'clock P. M.

GRAY.—On Monday, April 9, suddenly, ROBERT JAMES NAPOLEON BONAPARTE, eldest son of Robert J. and Emeline M. Gray, in the 8th year of his age.

Notice of his funeral hereafter, from the residence of his parents, No. 62 Jane-st.

HEYDECKER.—On Thursday, April 12, ELISE MARGARET, infant daughter of George and Margaret A. Heydecker, aged 8 months and 18 days.

Funeral Sunday afternoon at 4 o'clock, from family residence in Harlem, 125th-st., near 5th-av.

JACKSON.—At Glen Cove, L. I., on Thursday, April 12, KEZIA JACKSON, in the 68th year of her age.

The relatives and friends of the deceased are respectfully invited to attend her funeral from her late residence, on Sunday at 9 o'clock, and from the Friends' Meeting-house, Jerusalem, at 1 o'clock, without further invitation.

KEYES.—On Friday, April 13, JOHN C., youngest son of James and Margaret Jane Keyes, aged 1 year and 11 months.

The relatives and friends of the family are respectfully invited to attend the funeral from the residence of his parents, No. 124 East 26th-st., on Sunday afternoon at 1½ o'clock.

LEWIS.—Suddenly, on Thursday, April 12, MARY JANE, wife of James Lewis, aged 44 years and 9 months.

Relatives and friends of the family are respectfully invited to attend her funeral on Sunday, the 14th inst., from her late residence, No. 205 South 4th-st., Jersey City.

She has gone from those who loved her—
From those who held her dear,
But we hope again to meet her
In the bright and heavenly sphere.

MABIE.—On Thursday afternoon, April 12, of Bright's disease of the kidneys, CHARLES EDGAR, youngest son of John and Eliza J. Mabie, aged 14 years.

The relatives and friends of the family are respectfully invited to attend the funeral without further notice, from the residence of his parents, at English Neighborhood, N. J., on Sunday afternoon at 3 o'clock. Carriages will be in attendance at Hoboken Ferry at 1½ o'clock.

RUSSELL.—On Thursday, April 12, ESTHER, relict of the late John Russell, of Pleasantville, N. Y.

The funeral will take place from her late residence at 9:30 A. M., and at the Dutch Reformed Church, Unionville, at 10:30 A. M. Sunday, April 15. The friends and relatives of the family are respectfully invited to attend.

SIMONDS.—At Vicksburgh, Miss., on Wednesday, April 11, at the residence of her son, Mrs. SARAH A. SIMONDS, wife of Joshua W. Simonds, of Williamsburgh, L. I., in the 59th year of her age.

Her remains will be forwarded to Williamsburgh for interment. Due notice will be given of the funeral.

SCHEPER.—On Thursday, April 12, ALLRICH SCHEPER, after a lingering illness.

The friends of the family and of his father-in-law, James Turnbull, and of his brother-in-law, William Turnbull, are invited to attend his funeral from his late residence, No. 22 West 24th-st., on Sunday, the 15th inst., at 2 o'clock, without further notice.

SIERCK.—At Hoboken, N. J., Tuesday, April 11, after a short and severe illness, JOHN THEODORE, son of Carsten and Tabetha Sierck, aged 19 years and 7 months.

The relatives and friends are respectfully invited to attend his funeral on Saturday, the 14th inst., from St. Mathew's Church, Walker-st., New-York, at 2 o'clock P. M. Carriages will leave the residence of his parents, No. 112 Hudson-st., Hoboken, at 1 o'clock.

TAYLOR.—At Milwaukee, Wis., on Sunday, April 8, GEORGIE, son of Dr. George Taylor, U. S. A., and Phœbe Taylor, aged 3 months and 8 days.

VAN BUREN.—On Friday afternoon, April 13, in the 29th year of his age, Brevet Brig.-Gen. JAMES LYMAN VAN BUREN, only son of James and Mary L. Van Buren.

Funeral services from the 4th-av. Presbyterian Church, corner of 22d-st., on Sunday at 4:30 P. M.

☞ Philadelphia papers please copy.

VANDERPOEL.—On Thursday evening, April 12, at his residence, No. 70 West 11th-st., in this City, JOHN A. VANDERPOEL, in the 24th year of his age.

The funeral services will be held at the First Presbyterian Church, 5th-av., between 11th and 12th sts., on Monday afternoon, April 16, at 4 o'clock. His relatives and friends are respectfully requested to attend without further invitation.

WASHBURN.—At Farmington, Conn., on Wednesday, April 11, Miss ABIGAIL B. WASHBURN, late of this city.

WADE.—In Brooklyn, on Thursday, April 12, T. ANDERSON WADE, M. D.

The relatives and friends of the family are respectfully invited to attend the funeral without further invitation, from his late residence, No. 299 Pearl-st., Brooklyn, on Sunday afternoon at 2 o'clock.

☞ Hartford papers please copy.

WALKER.—On Thursday, April 5, at Havana, Mrs. M. O. WALKER, of consumption.

☞ Chicago papers please copy.

WESTCOTT.—At Bloomfield, N. J., on Wednesday, April 11, MARIA D. HOWARD, wife of Bayse N. Westcott, U. S. Navy.

Funeral to take place at No. 44 New-st., Newark, N. J., on Monday, April 16, at 1 P. M.

MISCELLANEOUS.

A. ARNOUX,
MERCHANT TAILOR,

Informs his old customers and the public that he is offering his goods at extremely low prices to close his stock, having lost the store corner Broadway and 4th-st.

He will sell anything for the next two weeks to cover cost and Government tax. After that time he will sell his goods without making them up, at such prices as they will command.

ANTHONY ARNOUX,
Broadway, corner 4th-st.

HOSIERY.

UNDERGARMENTS.
MEN'S FURNISHING GOODS.
GREATEST VARIETY. LOWEST PRICES.
VANDERLIP & TAYLOR, Late A. RANKIN & CO.
No. 96 Bowery.
No. 165 5th-av.
No. 939 Broadway, cor. 22d-st.

PRICES GREATLY REDUCED
AT
F. B. BALDWIN'S
CLOTHING ESTABLISHMENT,
THE LARGEST IN THE CITY,
NOS. 70 AND 72 BOWERY,
AND WHERE
THE PRICES ARE REGULATED DAILY BY THE
FALL OF GOLD AND GOODS.

SPRING OVERCOATS, DRESS AND BUSINESS SUITS of new goods, and Spring styles for men, youths and boys, not surpassed in this City as to make, style and price. The custom room and furnishing department not equaled.

SATISFACTION GIVEN OR THE MONEY RETURNED IN ALL CASES.

F. B. BALDWIN,
Nos. 70 and 72 Bowery, near Canal.

DESPRES,
MANUFACTURER OF
FIRST QUALITY GLOVES,
NO. 89 RUE RICHELIEU, PARIS.

OUR SPRING STOCK

is now opening, and will be sold at REDUCED PRICES, in conformity with the FALL IN GOLD, and comprises a large assortment of select patterns of

FRENCH CHINA AND PARISIAN GRANITE DINNER WARE,
TEA AND TOILET SETS,
GLASSWARE, CLOCKS, BRONZES AND FANCY GOODS.

Also, a choice selection of

CHANDELIERS AND GAS FIXTURES,
FROM ORIGINAL DESIGNS.
E. V. HAUGHWOUT & CO.,
Nos. 488, 490 and 492 Broadway, corner of Broome-st.

FURNITURE,
AT REDUCED PRICES,
Of the latest styles, consisting of
PARLOR, DINING-ROOM and CHAMBER SUITES,
in rosewood, walnut and maple, at
F. KRUTINA'S
MANUFACTORY AND WAREROOMS,
Nos. 96 and 98 EAST HOUSTON-ST.,
Between the Bowery and 2d-av.
Retailing at manufacturers' prices.
All goods warranted.

PROF. R. OGDEN DOREMUS

will lecture before the Mercantile Library Association of Brooklyn,

AT THE
BROOKLYN ACADEMY OF MUSIC,
On TUESDAY, THURSDAY and SATURDAY
EVENINGS, April 17, 19 and 21, 1866.
SUBJECT:
VIEWS OF LIFE THROUGH THE MEDIUM OF NATURAL SCIENCE.

These lectures will be illustrated by experiments on a scale of grandeur never before attempted in this country.

Tickets for the course, with secured seats, $5.

For sale at the Academy of Music,
and by
Dyas & Co., booksellers, No. 246 Fulton-st., Brooklyn,
and by
Wm. Hall & Sons, music dealers,
No. 543 Broadway, New-York.

EGLESTON & HARDING,
IMPORTERS AND JOBBERS
OF
SMALL WARES, YANKEE NOTIONS,
FANCY AND WHITE GOODS.
No. 11 WARREN-ST., (Up-stairs,)
Near Broadway, New-York,
ARE OFFERING GREAT BARGAINS TO
CASH PURCHASERS.

FRENCH SPOKEN AFTER A SHORT STUDY.

In answer to inquiries, A. A. FAVARGER will repeat his (positively last) explanation on the best mode of study for adults to speak French as well as natives. No other answer can be made to questions, written or verbal. Those who are interested are respectfully invited to be present, at the Seminary, No. 9 University-place, on MONDAY EVENING, April 16, at 7½.

A reading in French TUESDAY AFTERNOON. See "Instruction."

PUTTING DOWN CARPETS.

This back-aching and laborious work is now shorn of its hardship by the use of the GREENLEAF CARPET STRETCHER. It is an admirable arrangement, stretching the whole length of the carpet and holding it firmly, to be tacked down at leisure. It can be used by the most delicate female, for the labor is reduced to simply driving the tacks. Trade supplied on liberal terms.

E. S. & J. TORRY, Sole Agents,
No. 72 Maiden-lane, New-York.

TO GENTLEMEN.

A new stock of most desirable imported Spring goods, both plain and fancy, for garments to order at moderate prices. J. W. McKINLEY, merchant tailor, No. 566 Broadway, corner of Prince-st.

GAS WORKS.

GEO. H. KITCHEN & CO., No. 561 Broadway, contract to furnish Coal, Resin or Oil Gas Works of any required capacity. Agents for the Empire State Gas Apparatus.

AT A MEETING OF THE UNION LEAGUE Club held on the 12th day of April, 1866 the following preamble and resolutions were presented from the Executive Committee:

Whereas, We recognize in the passage by Congress of the Civil Rights Bill, an important step towards securing to all the people, the rights and immunities consonant with Republican Government; and,

Whereas, The Union League Club, consistent with the principles of its formation, has invariably sympathized with the oppressed and given its support to measures extending and securing human rights; therefore,

Resolved, That the thanks of the Club are due, and are rendered, to those members of Congress who voted in favor of the passage of the bill.

Resolved, That these resolutions be published, and a copy of them sent to each member of the Senate and House of Representatives.

The preamble and resolutions were adopted unanimously.

CHARLES BUTLER,
Vice-President, presiding.

ELLIOTT F. SHEPARD, Secretary, pro tem.

POST-OFFICE NOTICE.—THE MAILS FOR Great Britain and the Continent, via Falmouth and Havre, per steamer FULTON; for Ireland, via Queenstown, per steamer CITY OF PARIS, and for the German States, via Hamburg, per steamer BAVARIA, on SATURDAY, April 14, will close at this office at 10:30 A. M., and at the up-town offices, as follows: Stations A and B, 8:05 A. M.: Stations C and D, 7:45 A. M.; Stations E and F, 7:30 A. M.: Station G, 7:25 A. M.

JAMES KELLY, Postmaster.

CRUTCHES.—HARTMAN'S PATENT ELASTIC RUBBER PREMIUM CRUTCHES.—The easiest, cheapest, and most approved of the age, preventing paralysis of the nerves. Send for circulars. LOVEJOY & TAYLOR, sole manufacturers, No. 476 Broadway.

NOTICE.—THE ANNUAL ELECTION FOR OFficers of the MERCANTILE LIBRARY ASSOCIATION will take place TUESDAY, May 15.

A. JUDSON STONE, Rec. Secretary.

A NOTICE.—ALL PERSONS HAVING PIANOfortes on storage at the manufactory of JOHN B. DUNHAM not having been notified are requested to have them removed as soon as possible.

ADDRESS POLLAK & SON—MEERSchaum manufacturers, No. 692 Broadway, near 4th-st. Pipes and cigar-holders cut, mounted and repaired.

THE
NEW-YORK TRIBUNE
ENLARGED.
THE LARGEST AND CHEAPEST NEWSPAPER IN
THE WORLD.
ENLARGEMENT OF THE DAILY, SEMI-WEEKLY
AND WEEKLY TRIBUNE.

Notwithstanding the fact that the size of the TRIBUNE has been enlarged more than one-quarter, the price will remain the same.

TERMS.
WEEKLY TRIBUNE.

Mail subscribers, single copy, 1 year—52 numbers...	$2 00
Mail subscribers, clubs of five	9 00
Ten copies, addressed to names of subscribers	17 50
Twenty copies, addressed to names of subscribers..	34 00
Ten copies to one address	16 00
Twenty copies to one address	30 00

An extra copy will be sent for each club of ten.

SEMI-WEEKLY TRIBUNE.

Mail subscribers, 1 copy, 1 year—104 numbers	4 00
Mail subscribers, 2 copies, 1 year, 104 numbers	7 00
Mail subscribers, 5 copies or over for each copy	3 00

Persons remitting for 10 copies, $30, will receive an extra copy for 6 months.

Persons remitting for 15 copies $45, will receive an extra copy for 1 year.

DAILY TRIBUNE.
$10 per annum; $5 for 6 months.
TO ADVERTISERS.

Having widened the columns of THE TRIBUNE, we are under the necessity of charging more *per line* for advertisements. In consideration of this, and the fact of the steadily growing circulation of THE TRIBUNE, we have decided to increase our rates to correspond with the increased length of the lines and with our increased circulation. Our advertising customers very well know that THE TRIBUNE circulates among the best classes of our citizens, those most likely to prove good customers; and we believe the past experience of advertisers who have availed themselves of THE TRIBUNE as a medium through which to reach customers, both in city and country, will warrant them in paying the small increase in our rates. Our new scale of prices will be:

DAILY TRIBUNE.

ORDINARY ADVERTISEMENTS, classified under different heads, 20 cents per line.

SPECIAL NOTICES, on fifth page, 30 cents per line.

BUSINESS NOTICES, 50 cents per line.

ITEM ADVERTISEMENTS, under head of "City News," 60 cents per line.

Business Notices will be inserted on the fourth page. This change we know will greatly please those who insert their notices under that head. The changing of Business Notices from the fifth to the fourth page will also add very much to the value of advertisements inserted under the head of Special Notices, which will continue on the fifth page.

Book notices and literary items will appear on the second page, to be followed by the book advertisements. We believe that THE TRIBUNE has always been considered the very best medium in which publishers could advertise, and this arrangement will add even to its previous value.

Advertisers will see that by the changes in making up the paper their announcements will be presented more conspicuously to the reader. Friends, we have hitherto given you the worth of your money, and we shall continue to do so.

ADVERTISING OF THE CITY PRESS.
THE TRIBUNE THE GREAT ORGAN OF THE BUSINESS PUBLIC.

Annexed is the aggregate amount of advertising returned to the Revenue Department (according to the *Herald's* figures) for the 13 months ending Dec. 31, 1864, and for the year ending Dec. 31, 1865, by the TRIBUNE, *Times* and *Herald* respectively:

	1864. No. of Lines.	1865. No. of Lines.	Total No. of Lines.
TRIBUNE	1,739,733	2,012,273	3,752,006
Times	1,645,413	1,896,080	3,541,493
Herald	1,443,837	1,655,480	3,099,317
TRIBUNE over *Times*	94,320	116,193	210,513
TRIBUNE over *Herald*	295,896	356,793	652,689

This shows THE TRIBUNE to be, by its extensive and comprehensive circulation among business people, its larger sheet and clearer print, the chief organ of the advertisers of the metropolis, and the medium of communicating their wants to the public.

NOTE.—The number of lines in *The Herald* columns averages about 260, counting short and long advertisements. It seems, then, that THE TRIBUNE published, in 1865, *four hundred and forty-seven* columns more advertisements than did *The Times* and *thirteen hundred and seventy-two* columns more advertisements than did *The Herald.* These facts conclusively decide which paper is the chosen business organ of the people.

ADVERTISING—THE FRUITS OF IT IN THE WEEKLY TRIBUNE.

A few weeks since "The Manchester Land Company" inserted their advertisement in THE WEEKLY TRIBUNE, and in six other papers in this State and New-England. Under date of April 5, 1866, Mr. Brown writes to one of the editors of THE TRIBUNE as follows:

DEAR SIR: That advertisement has done wonders. I have received nearly a thousand letters from all the States from Maine to Iowa, inquiring about the Manchester lands, asking terms, requesting a pamphlet, &c., and nine-tenths of them commence with the words, or their equivalent: "Having seen your advertisement in THE TRIBUNE, and having also read Solon Robinson's descriptions of West Jersey, I write for further information."

The result of advertising in your paper has been so satisfactory, that I have concluded it the best economy to continue it in THE WEEKLY TRIBUNE, however large the expense, and discontinue it in all other papers.

LEWIS B. BROWN.

THE WEEKLY TRIBUNE has a circulation larger than that of any other newspaper, and a large proportion of its subscribers take no other journal. The space in this sheet allotted to advertisements is necessarily limited, so that each has the advantage of being easily seen, and all are generally read with as much interest as news matter. There is—as those who have tried it know—no advertising medium in the country so cheap, because there is none so profitable to the advertiser. The paper circulates among the industrial thrifty classes—the Farmers, Manufacturers, Merchants and Mechanics of the country—and is carefully read by their wives and daughters. It is safe to say that each advertisement in it is read every week by not less than half a million of the most intelligent of the people. He who makes his business, his merchandise or his manufactures known to this immense number, scattered all over the loyal States, cannot fail to do so to his own manifest and great advantage.

ORDINARY ADVERTISING—$1 a line each insertion.
ITEM—In the News Column—$1 50 a line each insertion.
NOTHING INSERTED FOR LESS THAN $5.
No less by the quarter or year.

Address THE TRIBUNE, No. 154 Nassau-st., New-York.

VALUABLE HOTEL PROPERTY,
IN KANSAS CITY, MO.,

Will be sold at public auction on THURSDAY, May 10, on the premises, that well-known hotel, the Gillis House, Kansas City, Mo.

This house is a four-story brick hotel, containing about forty rooms, situated on the levee at Kansas City, near the steamboat landings on the Missouri River, and the railroad station on the Pacific Railroad.

Having been occupied as a first-class hotel for ten years past, it has a good run of custom.

The location of Kansas City, at the junction of the Missouri and Kansas Rivers, and the speedy extension of the Pacific Railroad west of the river, insure the rapid growth of Kansas City, and will doubtless make it the principal point of business west of St. Louis, and the headquarters for the immense freighting business to Santa Fe.

Terms of sale, cash on delivery of deed; or, if desired by the purchaser, sixty per cent. of the purchase money may remain on mortgage for a term of years, with interest at ten per cent. per annum.

Five hundred dollars to be paid by the purchaser at time of sale.

For further information, apply to

QUINCY A. FAUNCE,
Kansas City, Mo.

RAISING THE OLD FLAG OVER FORT SUMTER.—The SUMTER CLUB will hold their first anniversary and celebrate the event of raising the Stars and Stripes over Fort Sumter by a dinner at the Mansion House, Brooklyn, SATURDAY, April 14, at 8 P. M. Tickets can be obtained of STEPHEN M. GRISWOLD, No. 177 Broadway, EDWARD CARY, *Union* Office, Brooklyn.

LAST NIGHT OF ST. ANN'S FAIR, AT the Cooper Institute.—The splendid Steinway piano, at $1 a chance, will be raffled at 10 P. M.; one of Phelan's best billiard tables, to be sold at auction at 9 P. M., by H. LEEDS & CO. Promenade concert by the Seventh Regiment Band. A great variety of useful and fancy articles to be sold at a sacrifice.

NEW PUBLICATIONS.

LITTELL'S LIVING AGE,
NO. 1,141.

1. Charles Lamb. His Friends, his Haunts, his Books.
2. J. Godfrey Saxe. Poems.
3. Miss Marjoribanks. Part 13.
4. Novels for Family Reading.
5. White and Black Children in Richmond.
6. The Claverings. Part 2.
7. On Being Sentimental.
8. The Caravan in the Desert.
9. In the Mont Cenis Tunnel.
10. The President's Speech on the Washington Anniversary.
11. The Political Crisis in America.
12. One Secret of American Bombast.
13. Tigresses in Literature.

POETRY—Dr. Whewell; Pharaoh's Serpents; The Contrast; An Old Smoker; Helen Gray.

SHORT ARTICLES—English Knowledge of America; The Love of Music.

☞ The *Living Age* will be again enlarged, beginning next number.

This number is made from *Blackwood's Magazine, Fortnightly Review, Argosy, Examiner, Athenæum, Saturday Review, Economist,* and *Spectator.*

Published by LITTELL, SON & CO.,
No. 30 Bromfield-st.,
Boston.

NEW BOOKS.

D. APPLETON & CO.,
Nos. 443 and 445 Broadway,
PUBLISH THIS DAY,
THE WORKS OF WILLIAM SHAKESPEARE,
Edited with a scrupulous revision of the text, by
CHARLES and MARY COWDEN CLARKE,
Authors of "Shakespeare's Characters," "Concordance to Shakespeare," &c,
4 vols., large 8vo., beautifully printed on tinted paper, cloth. Price $12. Half calf ex., $20. Full Morocco or full calf, $25.

NEW AND REVISED EDITION.
A COMPLETE TREATISE ON
ARTICIAL FISH BREEDING.

Including the reports on the subject made to the French Academy and the French Government, and particulars of the discovery as pursued in England. Translated and edited by

W. H. FRY.
Illustrated with Engravings
1 vol., 12mo., cloth. Price $1 25.

D. A. & CO. have just published
THE WORKS OF LORD MACAULAY COMPLETE.
Edited by his sister, LADY TREVELYAN.
With Portrait, engraved on steel, by W. Hull.
8 vols., large 8vo., cloth. Price $40. Half calf. extra, $56.

AN EIRENICON, in a letter to the author of "The Christian Year." The Church of England a Portion of Christ's One Holy Catholic Church, and a Means of Restoring Visible Unity. By E. B. PUSEY, D. D., Regius Professor of Hebrew, and Canon of Christ Church, Oxford. One vol., 12mo., cloth. Price $2.

THE TEMPORAL MISSION OF THE HOLY GHOST; OR, REASON AND REVELATION. By HENRY EDWARD MANNING, Archbishop of Westminster.

1 vol., 12mo., cloth. Price $1 75.

Either of the above sent free by mail on receipt of the price.

IMMENSE PRICES PAID FOR OLD BOOKS.—15,000 photographic albums on hand at our price; 100,000 scientific books, &c., at your price; 500,000 stereoscopic news scrap prints at any price. Catalogues.

LEGGET BROTHERS, No. 113 Nassau-st.

GUSTAVE AIMARD'S NEW BOOK.

THE BORDER RIFLES. By GUSTAVE AIMARD. Author of the "Prairie Flower," "The Indian Scout," "Trapper's Daughter," "Indian Chief," &c. One volume, octavo. Price, 75 cents.

We have also just issued a new edition of Gustave Aimard's other works, (price, 75 cents each,) as follows:

THE BORDER RIFLES,
PRAIRIE FLOWER,
INDIAN SCOUT,
TRAIL HUNTER,
THE INDIAN CHIEF,
THE RED TRACK,
PIRATES OF THE PRAIRIES,
TRAPPER'S DAUGHTERS,
THE TIGER-SLAYER,
THE GOLD-SEEKERS.

THE INITIALS. A Story of Modern Life. By the Baroness TAUTPHOEUS. A new and beautiful edition. Complete in one large duodecimo volume. Price, $1 50 in paper or $2 in cloth.

THE MAN OF THE WORLD. By WILLIAM NORTH. One volume, octavo. Price $1 50 in paper or $2 in cloth.

LIFE, SERVICES, MARTYRDOM, AND FUNERAL OF ABRAHAM LINCOLN, Sixteenth President of the United States. With a full account of the Imposing Ceremonies at the National Capital, on Feb. 12, 1866, and Hon. George Bancroft's Oration, delivered before both Houses of Congress, by their request, in presence of President Andrew Johnson, the Cabinet, Gen. Grant, Chief Justice Chase, and the Diplomatic Corps. Complete in one large duodecimo volume. Full of illustrations. Price $1 50 in paper, or $2 in cloth.

ST. MARTIN'S EVE. By Mrs. HENRY WOOD, author of "East Lynne," "Oswald Cray," "Verner's Pride," &c. Complete in one large octavo volume. Price $1 50 in paper, or $2 in cloth.

THE SHAKESPEARE NOVELS.

THE YOUTH OF SHAKESPEARE. Price $1.

SHAKESPEARE AND HIS FRIENDS. Price $1.

THE SECRET PASSION. Price $1.

THE FORTUNE SEEKER. By Mrs. EMMA D. E. N. SOUTHWORTH, author of "The Lost Heiress, &c. Complete in one large duodecimo volume. Price $1 50 in paper, or $2 in cloth.

FALSE PRIDE; or, TWO WAYS TO MATRIMONY. A companion to "Family Pride," and "Family Secrets." Complete in one large duodecimo volume. Price $1 50 in paper, or $2 in cloth.

JEALOUSY. By GEORGE SAND, author of "Consuelo," "Countess of Rudolstadt," "Indiana," "First and True Love," etc., etc. Complete in one large duodecimo volume. Price $1 50 in paper, or $2 in cloth.

THE BRIGAND; or, THE DEMON OF THE NORTH. By VICTOR HUGO, author of "Les Miserables," etc., etc. One volume, octavo. Price 75 cents.

THE QUEEN'S REVENGE; and other Stories. By WILKIE COLLINS, author of "The Dead Secret," and fully equal to anything ever written by him. One volume, octavo. Price 75 cents.

THE COQUETTE; or, THE LIFE AND LETTERS OF ELIZA WHARTON. Complete in one large duodecimo volume. Price $1 50 in paper, or $2 in cloth.

OUR MUTUAL FRIEND. By CHARLES DICKENS. With all the author's illustrations, forty in number. Price $1 in paper; or $2 50 in cloth; or in two volumes, cloth, with tinted illustrations, $4; or a cheap railroad edition, bound in cloth. Price $1 50.

CORA BELMONT; or, THE SINCERE LOVER. A True Story of the Heart. Complete in one large duodecimo volume. Price $1 50 in paper, or $2 in cloth.

THE LOST BRIDE. By T. S. ARTHUR, author of "Love in a Cottage," "Love in High Life," &c. Price 50 cents.

NED MUSGRAVE; or, The Most Unfortunate Man in the World. By THEODORE HOOK. Price 75 cents.

A LIGHT AND A DARK CHRISTMAS. By Mrs. HENRY WOOD. Price 25 cents.

THE TWINS AND HEART. By M. F. TUPPER. Complete in one large octavo volume. Price 75 cents.

THE CROCK OF GOLD. By M. F. TUPPER. Complete in one large octavo volume. Price 75 cents.

ROANOKE; or, Where is Utopia. A thrilling novel of Southern Life. By C. H. WILEY. Illustrated. Price 75 cents.

THE LOST WILL. By Mrs. WOOD. Price 50 cents.

RED COURT FARM. By Mrs. WOOD. Price 75 cents.

Copies of any or all of the above popular books, will be sent to any one, free of postage, on receipt of price.

Address all orders to the publishers,

T. B. PETERSON & BROTHERS,
No. 306 Chestnut-st., Philadelphia, Penn.

And they will receive prompt attention.

Send for one of our new and full Catalogues.

TICKNOR & FIELDS, BOSTON,
Publish this Day,
ASPHODEL:
A ROMANCE.
One volume. 16mo. $1 50.

"Asphodel" is a genuine romance, written in an original vein of great purity of feeling, and portrays special character with peculiar poetic fidelity. The story is American in all its situations and experiences, and has that power of interesting the reader which cannot be resisted.

THE QUEEN MOTHER and ROSAMOND.
By ALGERNON CHARLES SWINBURNE.
One vol. 16mo. Beveled boards, gilt. $2.

The author of *Atalanta in Calydon* has won to himself the applause of two continents already by his poetic genius. At a single bound he has placed himself in the front rank of modern poets, and the volume now first reprinted in America will amply sustain his reputation. It is replete with those vivid and original bursts of poetic fervor and fancy that stamp the writer as a man of genius, sure of his ground, and able to sustain himself in whatever region he may essay to soar. *The Queen Mother* and *Rosamond* are no less marked productions than *Atalanta* or *Chastelard*.

THE SOUTH SINCE THE WAR.
By SIDNEY ANDREWS,
Correspondent of the Boston *Advertiser* and Chicago *Tribune.*
1 vol., 16mo, $2.

This book discusses matters of immediate and engrossing interest, pertaining to reconstruction at the South. It is the record of observations made by the author during a journey of several months in a number of the Southern States, after the cessation of hostilities. He had every opportunity to note the effect produced upon the people of the South by the complete annihilation of their military power, and to observe the change caused by the reconstruction policy of the President. He was brought in contact with representatives of all classes, from Provisional Governors to rice negroes, and he gives full accounts of his conversations with various persons, with reference to what is called the "negro question." He describes the Conventions held in North and South Carolina and Georgia to act upon the policy of the President; the present condition of things at Andersonville, Salisbury and Florence; scenes in the track of Sherman's army; and the characteristics of social life in the interior of South Carolina and Georgia.

The work is marked by the same fairness and clearness of statement which caused the author's letters from the South to be so extensively copied and so eagerly read.

⁂ Sent postpaid on receipt of price.

For sale by B. H. TICKNOR, No. 823 Broadway.

KIRBY & CO.'S CATALOGUE OF NEW BOOKS

FOR THE WEEK ENDING APRIL 14.

WHAT THEN, OR, THE SOUL'S TO-MORROW. By E. H. GILBERT. 1 vol. cloth, 40 cents.

THE HOLY COMFORTER; HIS PERSON AND HIS WORK. By JOSEPH THOMPSON, D. D. 1 vol. cloth, $1 50.

THE LIVING TEMPLE, OR, SCRIPTURE VIEWS OF THE CHURCH. By JOHN S. STONE, D. D. 1 vol. $2 50.

LEIGHTON COURT. A Country House Story. By HENRY KINGSLEY. 1 vol., $1 50.

POETRY LYRICAL, NARRATIVE AND SATIRICAL, OF THE CIVIL WAR. Selected and edited by RICHARD GRANT WHITE. 1 vol., $2 50.

HONOR MAY. A Novel. 1 vol. cloth, $2.

INDIAN CORN; ITS VALUE, CULTURE AND USES. By EDWARD ENFIELD. 1 vol., $1 75.

A HISTORY OF NEW-ENGLAND. By JOHN GRAHAM PALFREY. 2 vols. cloth, $5.

THE BOOK OF BALLADS. Edited by BON GAUTHIER. 1 vol., $1 50.

LAYS OF THE SCOTTISH CAVALIERS. By WILLIAM EDMONSTOUNE AYTOUN. 1 vol., $2 25.

BETSEY JANE WARD. Better-half to "Artemas." With Pictures Drawn by Mrs. B. J. WARD.

City and country orders by mail will receive prompt attention upon receipt of price.

KIRBY & COMPANY,
Booksellers and Stationers,
Corner Broadway and Bleecker-st.

BURGH'S MODERN MARINE ENGINEERING,
APPLIED TO
PADDLE AND SCREW PROPULSION,
Illustrated with
TRIRTY CORRECTLY COLORED PLATES AND NUMEROUS WOOD CUTS.
By N. P. BURGH, Engineer.
To be completed in 15 monthly parts, at $1 50 each.
Parts 1, 2, 3 now ready.
D. VAN NOSTRAND, Publisher,
No. 192 Broadway.
⁂ Copies sent free by mail on receipt of price.

N. G. S. N. Y.

The ARMY AND NAVY JOURNAL, for this week, contains the National Militia Bill; also Notices of Drills, Elections, &c., in the Fourth, Fifth, Sixth, Seventh, Eighth, Ninth, Eleventh, Thirteenth, Twenty-second, Twenty-third and Thirty-seventh Regiments.

For sale by newsdealers, or at the Office, No. 39 Park-row.

EVERY SATURDAY.

"Ticknor & Fields' weekly paper, *Every Saturday*, has reached its fifteenth number, which is the best number yet published. The selections are sufficiently varied to suit all tastes, and embrace some of the choicest contributions of English periodical literature. The success which has attended the publication of this weekly journal shows that it meets a want which was felt by the reading public. It is in just the right hands to insure its permanent success."—*Boston Journal*

CONTENTS OF NO. 16.

Masery-Mongers,—*Author of "John Halifax;"* The Doctor's Daughters,—*All the Year Round;* Friedrich Ruckert—*Revue Moderne;* Blanche,—*Once a Week;* Poets Laureate—*London Review;* Uncle Ingot,—*Chambers' Journal;* A Taste for Glass Houses,—*The Athenæum;* Concerning Lions,—*Chambers' Journal;* Poor Soldiering,—*All the Year Round;* Foreign Notes,—*Our Exchanges.*

Price 10 cents.

TICKNOR & FIELDS, Publishers, Boston.

For sale by B. H. TICKNOR, No. 823 Broadway.

CHOLERA, AND HOW TO CURE IT!

THE BEST DRINKS IN CHOLERA!
WHAT TO AVOID IN CHOLERA TIME!
NEW DISCOVERIES IN THE TREATMENT OF CHOLERA!
WHAT TO DO IN THE ABSENCE OF A PHYSICIAN IN CHOLERA!

May be found in the UNIVERSITY JOURNAL OF HEALTH. Dr. J. WALTER SCOTT, Editor. Sample copies 30 cents. Published by the New-York Medical University, No. 30 Clinton-place, and American News Company, No. 119 Nassau-st., New-York. Sold by all booksellers.

THURLOW WEED'S LETTERS.

LETTERS FROM EUROPE
AND THE WEST INDIES.
BY THURLOW WEED.
1 vol., 8vo, half mor., $4 50.
JAMES MILLER, Publisher,
No. 522 Broadway, New-York.

THE SCALPEL, NO. 46—EDITED BY EDWARD H. DIXON, M. D., contains a comprehensive article on Stricture of the Urethra and its immediate cure by the Urethrotome, with the Sympathetic effects of Hernia, Varicocele, Hemorrhoids and other diseases of the Pelvic Viscera. Price 50 cents; inclose to EVERARDUS WARNER. Box No. 3,121, or No. 2 Vesey-st., Astor House. Complete sets of the six volumes, of 500 pages each, neatly bound and lettered and indexed, may be had for $18, of the Editor only, at No. 42 5th-av. Office hours between 8 and 9, 1 and 3, and 7 to 9 evening, at No. 42 5th-av.

RELIGIOUS NOTICES.

AT CHURCH OF THE PILGRIMS, West 48th-st., preaching SUNDAY, at 10½ A. M., by Rev. S. A. BAKER, Pastor; at 7½ P. M. by Dr. SMYTHE, who will lecture on *Temperance* on WEDNESDAY EVENING. Seats free. Public cordially invited.

FINANCIAL.

DEPEW & POTTER,

BANKERS,
NO. 11 BROAD-STREET,
NEW-YORK,

Solicit accounts from Banks, Bankers and others.

Interest allowed on deposits subject to sight draft.

All kinds of Securities bought and sold for the usual commission. Special attention given to Government Securities.

Collections made on all points.

CHAUNCEY M. DEPEW, HENRY W. POTTER.
(Late Secretary of State.)

VERMILYE & CO.,

NO. 44 WALL-ST.,

BANKERS AND DEALERS

IN
GOVERNMENT STOCKS
AND
COMPOUND INTEREST NOTES.

CLOSING PRICES.

NEW-YORK, April 13, 1866.

	Buy.	Sell.		Buy.	Sell.
Registered, '81	104¼	104½	June, 7-30	100½	100⅝
Coupon, '81	104¼	104⅜	July, 7-30	100½	100⅝
5-20 Regist'd, '62	100¼	100½	June, C.I.Nt's, '64	110½	110¾
5-20 Coupon, '62	103⅜	103⅝	July, C.I.Nt's, '64	109½	110
5-20 Coupon, '64	103½	103⅞	Aug., C.I.Nt's, '64	109¼	109¾
5-20 Coupon, '65	104⅛	104¼	Oct., C.I.Nt's, '64	108¼	108¾
10-40 Registered	91¾	92	Dec., C.I.Nt's, '64	107¼	107¾
10-40 Coupon	91¾	92	May, C.I.Nt's, '65	104¼	104¾
Currency Certifs	99¼	99¾	Aug., C.I.Nt's, '65	103¼	103¾
Gold	126⅛	126⅜	Sept., C.I.Nt's, '65	102¾	103
August, 7-30	100⅜	100⅝	Oct., C.I.Nt's, '65	102¼	102¾

BOOKSTAVER, THAYER & SLOSSON,

BANKERS AND BROKERS,
NO. 71 BROADWAY, NEW-YORK.

Particular care and attention given to the purchase and sale of the following securities:

American Express stock.
Adams Express stock.
United States Express stock.
Wells, Fargo & Co's stock.
National Express stock.
National Bankers' Express stock.
Western Union Telegraph stock.
United States Telegraph stock.
American Telegraph stock.
Russian American Telegraph stock.
Insulated Telegraph stock.
Bank, Insurance, City Railroad stocks, &c.
Petroleum and Mining stocks.
National, State, Town and County bonds.

GOLD AND SILVER BOUGHT AND SOLD.
COUPONS COLLECTED.
REFERENCE,
American Exchange National Bank, New-York.

H. CLEWS. THEO. S. FOWLER.
WM. B. BEND.

HENRY CLEWS & CO.,

(Successors to Livermore, Clews & Co.,)
BANKERS,
No. 32 WALL-ST., NEW-YORK.

UNITED STATES SECURITIES PURCHASED AND FOR SALE.

All kinds on hand, ready for instant delivery, at the lowest market price.

DEPOSITS IN CURRENCY AND GOLD RECEIVED.

Accounts of banks, bankers and individuals solicited.

FOUR PER CENT. INTEREST ALLOWED ON ALL DAILY BALANCES which may be checked for without notice.

Collections made promptly on all points.

Orders for stocks, bonds and gold executed on commission.

Gold for payment of duties for sale in sums to suit.

LIPPMANN & ELLERY,

BANKERS AND BROKERS.
No. 29 Broad-st.
MEMBERS OF N. Y. STOCK EXCHANGE.

Particular attention to the Purchase and Sale of the following Securities:

EXPRESS AND TELEGRAPH STOCKS.

American Express Co.
Adams Express Co.
United States Express Co.
Wells, Fargo & Co.
Kinsley Express Co.
Harnden Express Co.
Southern Express Co.
National Ex. and Trans. Co.
National Express Co.
National Bankers' Ex. Co.
Western Union Tel. Co.
American Telegraph Co.
U. S. Telegraph Co.
Russian-American Tel. Co.
Insulated Telegraph Co.
Merchants' Express.

INSURANCE SCRIP
FOR SALE.

$8,000 Sun Mutual.
$6,000 New-York Mutual.
$4,000 Orient Mutual.
$2,000 Commercial Mutual.

By WM. C. GILMAN,
No. 46 Pine-st.

SAMUEL G. HARD
BANKER AND BROKER,
No. 66 EXCHANGE-PLACE,
Corner New-st., New-York.

GOVERNMENT BONDS, RAILROAD STOCKS, &c., Bought and sold on Commission.

Interest allowed on deposits, subject to draft at sight.

BROWN BROTHERS & CO.,
NO. 56 WALL-ST.,
ISSUE COMMERCIAL AND TRAVELERS' CREDITS FOR USE IN THE COUNTRY AND ABROAD.

SOUTHERN BANK NOTES,

Southern State, County, City and Railroad Bonds and Coupons, for sale by W. B. SCRANTON, No. 48 Exchange-place, Office No. 18.

OFFICE OF THE HOME INSURANCE COMPANY,
No. 135 BROADWAY,
NEW-YORK, April 11, 1866.

AT THE ANNUAL ELECTION HELD on the 2d inst. for Directors of this Company, the following-named gentlemen were unanimously elected:

GEORGE C. COLLINS,
DANFORD N. BARNEY,
LUCIUS HOPKINS,
THOMAS MESSENGER,
WILLIAM H. MELLEN,
HOMER MORGAN,
LEVI P. STONE,
JAMES HUMPHREY,
GEORGE PEARCE,
WARD A. WORK,
JAMES LOW,
I. H. FROTHINGHAM,
CHAS. A. BULKLEY,
GEORGE D. MORGAN,
OLIVER E. WOOD,
ALFRED S. BARNES,
GEORGE BLISS,
ROE LOCKWOOD,
LEVI P. MORTON,
CURTIS NOBLE,
JOHN B. HUTCHINSON,
AMOS T. DWIGHT,
HENRY A. HURLBUT,
JESSE HOYT,
WILLIAM STURGIS,
CHARLES J. MARTIN,
JOHN R. FORD,
GEORGE T. STEDMAN,
SIDNEY MASON,
A. F. WILLMARTH,
F. H. COSSITT,
WILLIAM R. FOSDICK,
DAVID I. BOYD,
LEWIS ROBERTS,
SAMUEL B. CALDWELL,
A. J. WILLS,
WM. H. TOWNSEND,
P. C. VAN SCHAICK,
THOMAS T. BUCKLEY,
JAMES S. STURGES,
OLIVER S. CARTER,
HENRY M. TABER,
CHARLES P. BALDWIN.

And at a subsequent meeting of the Board of Directors, CHARLES J. MARTIN, Esq., was unanimously reelected President and ARTHUR F. WILLMARTH, Esq., Vice-President.

J. H. WASHBURN, Assistant Secretary.

APRIL 2, 1866.

NOTICE.—TO THE STOCKHOLDERS OF THE COON CREEK OIL, LUMBER AND MINING COMPANY. You are hereby notified and requested to attend the annual meeting of the stockholders of this Company, No. 23 South-st., New-York, on TUESDAY, the 24th day of April, 1866, between the hours of 4 and 5 o'clock P. M., for the purpose of voting for the reduction of the capital stock of this Company, $500,000 to $20,000.

TRUSTEES.
W. S. CARMAN, O. H. P. ARCHER,
J. C. MILLER, P. BURDICK,
WM. MACKELLAR, J. DAVIS,
J. WEIDENFELD.
A. RAMSEY, Secretary.

OFFICE OF THE DELAWARE AND HUDSON CANAL COMPANY,
NEW-YORK, April 4, 1866.

THE ANNUAL ELECTION FOR MANAGERS of this Company will be held at their office, No. 7 Nassau-st., on TUESDAY, the 8th day of May next.

The polls will be open from 12 o'clock (noon) until 2 o'clock P. M.

The Transfer Books will be closed from the 1st to the 18th day of May next, both days inclusive.

By order of the Board. ISAAC N. SEYMOUR, Treasurer.

OFFICE OF THE AMERICAN OIL AND MINING COMPANY, No. 22 William-st., New-York.—To the Stockholders of the American Oil Mining Company: Notice is hereby given that a meeting of the stockholders of the above-named Company is hereby called, to be held at the office of said Company, at No. 22 William-st. in the City of New-York, on WEDNESDAY, the 25th day of April, 1866, at 12 o'clock at noon of that day, at which meeting it will be proposed to diminish the capital stock of said Company from $1,500,000 to $150,000. JOHN BLOODGOOD, JAMES H. STEBBINS, AUGUSTUS SCHELL, BENJAMIN NATHAN, a majority of the Trustees.

S. M. COCKEIN, Secretary.

Dated NEW-YORK, March 10, 1866.

OFFICE OF THE EMPIRE AND PITHOLE PETROLEUM CO.,
No. 23 WILLIAM-ST., (Room No. 15,)
NEW-YORK, April 11, 1866.

THE TRANSFER BOOKS OF THIS Company will be closed from the 12th to the 16th April inclusive.

Parties holding the scrip will please surrender the same, at the office of the Company, No. 23 William-st., and obtain the new scrip, which is now being issued, share for share in the increased capital.

HENRY STEVENS, Secretary.

A VERY DESIRABLE INVESTMENT.—FOR SALE—Any part of fifty thousand dollars coupon bonds of the Virginia Central Railroad Company, (issued under an act of Assembly of Virginia, passed December, 1865, authorizing a loan of $300,000,) secured by a lien on the net revenues and property of the Company, and due in 1876; interest eight per cent., payable 1st July and 1st January, at the American Exchange National Bank, in New-York. DIBBLE & CAMBLOS, Nos. 22 and 24 New-st.

NOTICE.—A MEETING OF THE STOCKHOLDERS of the COHOES COMPANY will be held at the office of the Company, in Cohoes, on MONDAY, the 7th day of May next, at 10 o'clock A. M., for the election of Directors for the ensuing year, and for the transaction of such business as may be necessary. By order,

T. G. YOUNGLOVE, Secretary.

COHOES, April 3, 1866.

UNITED STATES TREASURY, INTEREST DEPARTMENT, NEW-YORK, April 10, 1866.

SCHEDULES OF (30) THIRTY OR MORE (5-20) Five-Twenty Coupons, payable May 1, proximo, will now be received for examination at the Interest Department of the U. S. Treasury. H. H. VAN DYCK, Assistant Treasurer U. S.

NOTICE.—COON CREEK OIL, LUMBER AND MINING COMPANY.—The annual election for eleven Trustees of this Company will be held at their office, No. 23 South-st., New-York, on TUESDAY, the 24th day of April, 1866, between the hours of 4 and 5 o'clock P. M. ALEXANDER RAMSEY, Secretary.

MONEY TO LOAN ON BOND AND mortgage on first-class City property in different amounts. Apply to JOHN T. IRVING, No. 24 Pine-st., third floor.

CITY OF SAVANNAH BONDS.—COUPONS on Bonds of the City of Savannah, which become due after the 1st of January, 1866, will be paid on presentation at the office of DUNCAN, SHERMAN & CO., Bankers.

FINANCIAL.

BANKING HOUSE OF JAY COOKE & CO.

Corner Wall and Nassau Sts., New York.

In connection with our houses in Philadelphia and Washington, we have opened a NEW-YORK HOUSE at above location, and offer our services to Banks, Bankers and Investors for the transaction of their business in this City, including purchases and sales of GOVERNMENT SECURITIES, STOCKS, BONDS AND GOLD.

We are constantly represented at the Stock Exchange and Gold Board, where orders sent us are promptly filled. We keep on hand a full supply of GOVERNMENT SECURITIES OF ALL ISSUES, buying and selling at current prices, and allowing correspondents the most liberal rates the market affords.

JAY COOKE & CO.

CONNOR, BUNCE & CO.,

BANKERS AND BROKERS,
No. 46 BROAD-ST.,
Members of New-York Stock Exchange.

Particular attention to the purchase and sale of the following Express Stocks, upon commission only: Adams, American, United States, Wells, Fargo & Co., National, Kingsley, Harnden, National Bankers, Southern, Merchants, National Express and Transportation Company.

WESTERN UNION TELEGRAPH.

Fractional shares bought at highest market rates.

GEO. C. DUNBAR, No. 46 Pine-st.

TELEGRAPH AND EXPRESS STOCKS.

Special attention given to the sale and purchase of Telegraph and Express Stocks, County, City and Town Bonds, Railroad Securities of every description not sold at the Stock Exchanges. Information furnished as to payment of coupons, changes of securities, capital stock, funded debt, dividends, &c., important to capitalists, collated since 1857.

FARM MORTGAGE BONDS,
AMERICAN EXPRESS COMPANY STOCK.
NATIONAL BANKERS' COMPANY STOCK.
UNITED STATES TELEGRAPH STOCK,
&c., &c., &c. WANTED at the highest market rates, by GEO. C. DUNBAR, No. 46 Pine-st.

MANGAM & TALBERT,
BANKERS,
NO. 40 WALL-ST.
DEALERS IN GOVERNMENT STOCKS.
BONDS AND GOLD BOUGHT AND SOLD ON COMMISSION.
INTEREST ALLOWED ON DAILY BALANCES, SUBJECT TO CHECK AT SIGHT.

ATLANTIC INSURANCE SCRIP,
1864, 1865, 1866,
Wanted by
WM. C. GILMAN,
No. 46 Pine-st.

TENNESSEE STATE COUPONS.

The FIRST NATIONAL BANK OF NASHVILLE, TENN., will convert all TENNESSEE STATE COUPONS, PAST DUE, into the new Six Per Cent. State Bonds, according to the act of the last Legislature, at a commission of 1-10 per cent. or one dollar per thousand.

The new Bonds are in denominations of $1,000 each, coupons attached, bearing interest at the rate of 6 per cent. from the 1st of January, 1866.

A. G. SANFORD, President.
JAMES G. OGDEN, Cashier.

JOHN MUNROE & CO.,
AMERICAN BANKERS,
HAVE REMOVED FROM
NO. 5 RUE DE LA PAIX
TO
NO. 7 RUE SCRIBE, PARIS.

JOHN MUNROE & CO.,
AMERICAN BANKERS,
No. 7 Rue Scribe, Paris,
and
No. 8 Wall-st., New-York,
issue circular letters of credit for travelers in all parts of Europe. &c., &c. Also, commercial credits.

OFFICE COLUMBIA FIRE INSURANCE COMPANY,
No. 161 BROADWAY, NEW-YORK, April 12, 1866.

AT AN ELECTION FOR DIRECTORS of this Company, on the 11th inst., the following gentlemen were elected for the ensuing year, viz.:

T. G. CHURCHILL,
GEORGE OPDYKE,
MONTAGNIE WARD,
WILSON G. HUNT,
EBEN SUTTON,
DANIEL BUTTERFIELD,
ELLIOT C. COWDIN,
EDWIN O. TUFTS, Boston,
JOHN L. HASBROUCK,
JAMES ENGLISH,
ISAAC N. SEYMOUR,
JOHN GIBNEY,
JOHN ARMSTRONG,
CHARLES DENISON,
GEO. B. SATTERLEE,
A. M. C. SMITH,
JAMES A. TIMPSON,
FRANCIS LELAND,
EDWARD SATTERLEE,
A. L. SAYRE,
B. H. VAN AUKEN,
ELIAS G. BROWN,
RICHARD S. PALMER,
E. P. FABBRI,
THOMAS P. WAY,
LLOYD L. BRITTON,
CHAS. B. CHURCHILL,
GEO. F. CODINGTON, JR.,
THEO. B. WOOLSEY,
THOMAS CARROLL,
CHARLES M. CATLIN,
JOHN DE RUYTER,
WILLIAM H. LEE,
GEORGE L. KINGSLAND,
WILLIAM S. OPDYKE,
DANIEL C. BLODGETT,
ALFRED DOUGLAS,
LEMUEL SMITH,
JOHN B. ARTHUR,
RICHARD DOUGLAS.

At a subsequent meeting of the Board, TIMOTHY G. CHURCHILL, Esq., was unanimously reelected President for the ensuing year.

Mr. Churchill declining to serve, ALFRED DOUGLAS, Esq., was unanimously elected President.

JOHN B. ARTHUR, Secretary.

OFFICE OF THE WASHINGTON LIFE INSURANCE COMPANY, No. 98 Broadway.
NEW-YORK, April 10, 1866.

AT THE ANNUAL ELECTION, HELD the 3d inst., for sixteen Directors of this Company, constituting the third class, the following gentlemen were unanimously elected to hold office for three years:

CYRUS CURTISS,
GEORGE GRISWOLD,
ARTHUR F. WILLMARTH,
THOMAS HOPE,
ELLWOOD WALTER,
FREDERICK W. MACY,
JAMES PUNNETT,
LEVI P. MORTON,
EFFINGHAM TOWNSEND,
WILLIAM F. MOTT, JR.,
LEOPOLD BIERWIRTH,
GEORGE A. ROBBINS,
ROBERT R. WILLETS,
JAMES B. JOHNSTON,
JAMES THOMSON,
GEORGE NEWBOLD.

At a meeting of the Board of Directors, held this day, CYRUS CURTISS, Esq., was unanimously reelected President, and CLEAYTON NEWBOLD, Esq., Vice-President. W. A. BREWER, Jr., Secretary.

NOTICE IS HEREBY GIVEN THAT THE undersigned has been appointed by the Supreme Court receiver of the estate funds and effects of the Morris Fire and Inland Insurance Company, pursuant to the provisions of the Revised Statutes of the State of New-York, entitled "Of proceedings against corporations in equity." All persons indebted to said Company are required to render an account of all debts and sums of money owing by them respectively, and to pay the same to the said receiver, at the office of the receiver, No. 31 Pine-st., in the City of New-York, by the 31st day of May, 1866. All persons having in their possession any property or effects of the said Company, are required to deliver the same to the said receiver, by the same day above mentioned. All the creditors of such Company are required to deliver their respective accounts and demands to the said receiver by the said 31st day of May, 1866. And all persons holding any open or subsisting contract of the said Morris Fire and Inland Insurance Company, are required to present the same in writing, and in detail, to such receiver, at his office, No. 31 Pine-st., in the City of New-York, on the said 31st day of May, 1866.

Dated NEW-YORK, April 9, 1866.

CYRUS CURTISS,
Receiver of the Morris Fire and Inland Insurance Co.

LOST OR BURNED—ON THE NIGHT OF THE 28th of March, at the fire No. 816 Broadway, occupied by Dr. Von Eisenberg, Certificate No. 587, for five thousand (5,000) shares; Certificate No. 583, for one thousand (1,000) shares of the Keystone Silver Mining Company of New-York, issued to and standing in the name of David Bush; also four (4) Certificates for one hundred (100) shares each, and one certificate for fifty (50) shares, all of which are in the same Company, issued to and standing in the name of L. G. Bingham, and six (6) Certificates, Nos. 25, 26, 27, 28, 32 and 34, for one hundred (100) shares each, of the Vedder Silver Mining Company of New-York, issued to and standing in the name of W. F. Toombs—the aggregate amount being about one hundred thousand dollars ($100,000.) The public are hereby cautioned against negotiating for the same, as transfer has been stopped, and the companies applied to for a new issue. $100 reward will be given to any one who will bring the same to Dr. VON EISENBERG, No. 816 Broadway. J. E. VON EISENBERG, M. D.

COMMISSIONER FOR MASSACHUSETTS and other States—No. 5 Beekman-st., Room No. 8, first floor over Park Bank.

FURNITURE.

FURNITURE! FURNITURE!
REDUCED PRICES.

Owing to the large decline in upholstery goods, we have concluded to reduce the price of our stock of furniture 20 per cent. for the next thirty days.

DEGRAAF & TAYLOR,
Nos. 87 and 89 Bowery, and 65 Chrystie-st.

FINE ROSEWOOD PARLOR FURNITURE.

Patent rosewood bedsteads, patent rosewood bureaus, (the handling of a number of keys avoided, one lock controlling four drawers.) Also, rosewood, black walnut, and oak library, dining-room and chamber furniture, at SPRINGMEYER BROS., (late J. H. Belter & Co.,) No. 722 Broadway, (established 1844,) opposite the New-York Hotel. Factory 3d-av., corner of 76th-st.

FURNITURE MANUFACTURERS.

WEIL & BRAUNSDORF, Nos. 125 and 127 Rivington-st., New-York, through their long experience and superior facilities in manufacturing first-class furniture, are prepared to supply the public at least on as favorable terms as can be had in this City. All purchasers are respectfully invited to call as above. Furniture of every kind always on hand, in full suites or otherwise.

ENAMELED FURNITURE.—THE LARGEST assortment of enameled, chestnut and solid walnut bedroom suites, in this city; also, mattresses, springbeds, &c.; all goods warranted as represented; at the old established house. WARREN WARD & CO., 277 Canal.

A FIRST-CLASS COMPLETE OUTFIT in furniture in suits or otherwise; also, Pickhardt's parlor bed; saves rent and room; No. 167 Bleecker-st., corner of Sullivan.

HORSES AND CARRIAGES.

FOR SALE—A SIX-SEAT PARK CARRIAGE Lawrence's make—price $600; also, double harness, blankets and whip. Apply at the Eagle Club Stables, No. 55 West 30th-st.

COUPE ROCKAWAY, WITH POLE AND shaft, for sale; price $200. Inquire of THOMAS LYNCH, at Cleary's stable, No. 21 East 18th-st.

FOR SALE.—A BLACK PONY, 14 HANDS high; also light business wagon and harness. Apply until sold at No. 687 3d-av.

A LIGHT DOUBLE HARNESS FOR SALE in first-rate order, made by an eleve of Trainor; price $125. Inquire at livery stable, 33d-st., near 9th-av.

INSURANCE.

THE GLOBE FIRE INSURANCE COM'Y,

Office, corner Greenwich and Fulton sts., Ocean Bank Building.

Cash Capital	$200,000
Assets, April 2, 1866, over,	240,000
Losses unpaid	1,860

This Company continues to insure against loss and damage by fire at equitable rates.

LEONARD KIRBY, President.
ALFRED A. REEVES, Secretary.
EDGAR E. HOLLEY, Surveyor.

PERPETUAL POLICIES.
METROPOLITAN INSURANCE COMPANY,
NOS. 108 AND 110 BROADWAY, NEW-YORK.

CASH CAPITAL	$1,000,000 00
ASSETS JAN. 1, 1866	$1,645,984 98

The Metropolitan Insurance Company, of New-York, being convinced of the great convenience and safety of the system of deposit insurance, so long and successfully practiced in Europe, and in some of the other States of the Union, has decided to adopt the same in its own business, whenever it may be desired by the party seeking insurance.

This mode of insurance will be confined to dwelling houses exclusively, and will be conducted on the following plan:

The assured is required, on the issuing of the policy, to deposit with the Company such sum as may be agreed on, not to exceed the aggregate of ten annual premiums, which remains as a permanent deposit so long as the property stands, and the party desires to continue the insurance. If the property be sold, it is provided that the insurance shall still hold good for sixty days longer, in order to give time to make the necessary change in the policy.

Whenever the assured shall elect to terminate the insurance, or the same shall be terminated by sale as above mentioned, the assured will be entitled to receive back the whole sum deposited, less five per cent, which, with the interest, constitutes the premium reserved by the Company.

The Company reserves to itself, as heretofore, the right to cancel any risk, on due notice, in which case the whole deposit, without any deduction, will be returned to the assured. This right can be waived by the Company when parties going abroad desire to be secure against change.

An example of the practical working of this system is here presented:

Mr. Smith has a house which he desires to insure for $5,000; the annual premium on that sum is $12 50, ten years' premium is $125; this sum, deposited with the Company, makes the insurance *perpetual*, without further payment of any kind.

When the property is sold, or the assured desires to abandon the insurance, he applies to the Company, and receives back $118 75 of the $125. If the Company elects to cancel, he receives his whole $125, and the bargain is at an end.

The advantage of this method of insuring, in the case of dwellings, where permanent security is especially desirable, rendering unnecessary the constant watchfulness now required, in order to prevent a policy from lapsing, at an unlucky moment, cannot fail to be perceived and appreciated here, even more than elsewhere. The immense amount of dwelling property in this City, forming, in many cases, the bulk of great estates, must find this system especially valuable for its permanency and safety.

When insurance must be renewed from year to year the best memories may sometimes fail, and the property on which families depend for their sole support may disappear in an hour—once made, insurance by deposit need never to be renewed again, except where circumstances call for its discontinuance.

It keeps alive without watching. Insurance by this method is obviously cheaper as well as more secure. Thus, $5,000 costs $12 50 per annum, on a first-class dwelling; while on $125 (the amount to be deposited) the interest at 7 per cent. is but $8 75. If the risk runs in this way ten years, the Company gets $8 75 per annum for insuring $5,000, and at the end $6 25 more, being 5 per cent. retained when the deposit is reclaimed—making the average annual premium $9 37.

We have no doubt that as fast as this simple and convenient system becomes understood it will so fully commend itself to all insurers of dwellings that few will think of protecting them on any other plan.

Full explanations of the working of this plan, under every variety of circumstances, will be furnished on application to the Company.

DIRECTORS:

JAMES L. GRAHAM,
ROBT. M. C. GRAHAM,
EDW. A. STANSBURY,
JOSEPH B. VARNUM,
BOWES R. McILVAINE,
FREDK. H. WOLCOTT,
WILLIAM K. STRONG,
JOHN C. HENDERSON,
GUSTAV. A. CONOVER,
MARTIN BATES,
PASCHAL W. TURNEY,
FRANKLIN H. DELANO,
HENRY PARISH,
DUDLEY B. FULLER,
JOHN A. GRAHAM,
GILB'T L. BEECKMAN,
CHAS. P. KIRKLAND,
JOS. B. VARNUM, JR.,
WATSON E. CASE,
LORRAIN FREEMAN,
EDWARD MACOMBER,
J. L. GRAHAM, JR.,
SAMUEL D. BRADFORD.

JAMES LORIMER GRAHAM, President.
ROBERT M. C. GRAHAM, Vice-President.
JAMES LORIMER GRAHAM, JR., 2d Vice-Pres.
H. H. PORTER, Secretary.
WM. R. WADSWORTH, Ass't Secretary.

SAVINGS BANKS.

SIX PER CENT.—FREE FROM GOVERNMENT TAX.

THIRD-AVENUE SAVINGS BANK,
corner of 3d-av. and 26th-st.
PRESENT DEPOSITS, $2,750,000.

SIX PER CENT. interest paid on all sums from $1 to $1,000, free from Government tax.

All moneys deposited on or before April 20 will draw interest from the 1st.

BANK OPEN DAILY from 10 A. M. to 3 P. M. and on MONDAY, WEDNESDAY and SATURDAY EVENINGS from 6 to 8 o'clock.

SPENCER K. GREEN, President.
RICHARD KELLY, Secretary.

CITIZENS' SAVINGS BANK,
No. 58 Bowery, corner of Canal-st.
SIX PER CENT. INTEREST PAID,
Free from Government tax.
ON ALL SUMS FROM FIVE TO FIVE THOUSAND DOLLARS.

Money deposited now or on or before April 21, will draw interest from April 1.

Bank open every day for the reception and payment of money, from 10 to 3 o'clock, and also on Monday, Wednesday and Friday evenings, from 5 to 7 o'clock.

GEORGE FOLSOM, President.
SEYMOUR A. BUNCE, Secretary.

METROPOLITAN SAVINGS BANK.
NO. 10 COOPER INSTITUTE,
until the completion of their
NEW BANKING HOUSE, NOS. 1 AND 3 3D-AV.
SIX PER CENT. INTEREST paid, free from tax.
Deposits received from $1 to $5,000.

Deposits made on or before April 20 draw interest from the 1st.

Bank open daily, from 10 A. M. to 2 P. M., and on MONDAY, WEDNESDAY and SATURDAY EVENINGS from 5 to 7 o'clock.

ISAAC T. SMITH, President.
W. J. BARNES, Secretary.

UNION DIME SAVINGS BANK.
CANAL-ST., COR. OF VARICK.
DEPOSITS from 10 CENTS to $5,000 received.
SIX PER CENT. INTEREST, free of tax.
Deposits before April 21 draw interest from April 1.
ASSETS, $1,802,236 38.

ATLANTIC SAVINGS BANK,
CHATHAM-SQUARE, OPPOSITE MOTT-ST.,
NEW-YORK.

Allows six (6) per cent. interest to depositors, free of tax. Deposits made on or before April 24, draw interest from April 1. Deposits from $1 to $5,000 received.

IRVING SAVINGS INSTITUTION,
No. 96 Warren-st.
Open daily from 10 A. M. to 3 P. M.
SIX PER CENT. INTEREST, free of Government tax

Money deposited on or before April 21 will draw interest from April 1.

MARKET SAVINGS BANK, NO. 82 NASSAU-ST., NEW-YORK.

SIX PER CENT. INTEREST FREE OF TAX

Money deposited on or before April 21, will draw interest from April 1. WM. VAN NAME, President.
HENRY R. CONKLIN, Secretary.

FRANKLIN SAVINGS BANK—NO. 594 8TH-av., corner of 42d-st. Open daily. Interest 6 per cent., free of tax.

Deposits made now draw interest from April 1.

SAMUEL NEWBY, President.
JAMES F. CHAMBERLAIN, Secretary.

NEW YORK SAVINGS BANK, 8TH-av., corner of 14th-st.; six per cent. interest, free of tax; deposits made on or before April 20, draw interest at once. THOMAS CHRISTY, President.
R. H. BULL, Secretary.

DIVIDENDS.

DIVIDEND NOTICE.

ENNISKILLEN PETROLEUM AND REFINERY COMPANY, OFFICE No. 27 WALL-ST.,
NEW-YORK, April 3, 1866.

The Directors have this day declared a dividend of TWO PER CENT., payable on and after the 25th inst. in GOLD.

Transfer books close on the 15th and on the 25th inst.

JAS. S. WHITE, Secretary.

OFFICE OF THE CLEVELAND AND TOLEDO R. R. Co.,
CLEVELAND, Ohio, April 5, 1866.

A SEMI-ANNUAL DIVIDEND OF EIGHT PER CENT. (less United States Government tax,) upon the capital stock of the Cleveland and Toledo Railroad Company, has been declared payable on the 25th day of April inst., at the office of Messrs. WELLS, FARGO & CO., No. 84 Broadway, New-York, and until the 15th day of May next, and after the latter date, at the Company's office in Cleveland.

The transfer books will be closed on the 14th day of April inst., at 3 o'clock P. M., and reopened on the 26th day of April. WM. F. STAUNTON, Treasurer.

OFFICE OF THE CINCINNATI, HAMILTON AND DAYTON RAILROAD COMPANY,
CINCINNATI, April 10, 1866.

DIVIDEND NOTICE.—A DIVIDEND OF Four Per Cent. and the Government Tax has been declared out of the net earnings of this Company for six months ending March 31, 1866, payable at the Bank of America on or after the 20th inst.

The transfer books will be closed for ten days from this date.

By order of the Board of Directors.

F. H. SHORT.

NORTH RIVER INSURANCE COMPANY,
NEW-YORK, April 3, 1866.

A DIVIDEND OF FOUR PER CENT. free from Government tax, upon the Capital Stock of this Company, for the six months ending 31st March last, has this day been declared, payable on and after 10th April inst. The transfer book will be closed from the 3d until the 10th inst. By order.

JOHN HEGEMAN, Secretary.

NEW-YORK, April 9, 1866.

DIVIDEND.—THE BOARD OF TRUSTEES OF the Shoe and Leather Petroleum Company, has this day declared, out of the net earnings of the month of March, a dividend of one per cent. on the capital stock of the company, payable on and after the 20th inst., at their office, No. 53 Dey-st., New-York. Transfer books closed from 15th to 20th inst., inclusive.

G. WATKINSON, Secretary.

OFFICE OF HONEY BROOK COAL COMPANY,
No. 209 WALNUT-ST., PHILADELPHIA, April 11, 1866.

THE BOARD OF DIRECTORS HAVE this day declared a dividend out of the net earnings of the Company, to 1st inst., of Three Per Cent., clear of State tax, payable on and after 25th inst.

Transfer books will close on the 12th and reopen on the 25th inst. S. McHENRY, Secretary.

AGENCY ÆTNA INSURANCE COMPANY,
No. 62 Wall-st., April 11, 1866.

DIVIDEND—A QUARTERLY DIVIDEND OF Three per Cent has been declared by the Ætna Insurance Company of Hartford, payable on demand. New-York stockholders will be paid at this office. JAS. A. ALEXANDER, Agent.

OFFICE OF THE EAGLE FIRE COMPANY,
No. 71 WALL-ST., NEW-YORK, April 4, 1866.

A SEMI-ANNUAL DIVIDEND OF FIVE (5) per cent, free of Government tax, has this day been declared, payable on demand.

A. J. CLINTON, Secretary.

AUCTION SALES.

J. H. DRAPER, Auctioneer.

JOHN H. DRAPER & CO., WILL SELL on THURSDAY, April 19, 1866, at 12 o'clock noon,

AT ESLER'S SHOP, RED HOOK, BROOKLYN,

The boiler and cylinder, shafting and parts of the engine saved from the steamer *Greyhound*, destroyed by fire in the James River.

IMMEDIATELY AFTER,
at
Messrs. SHURTLAND & SONS' STORES, No. 39 ATLANTIC DOCK, BROOKLYN,

Air-pumps, bell, valves, bolts, pipes, scrap iron and brass, saved from above steamer.

All the above can now be examined.

HENRY D. MINER, Auctioneer—Salesroom No. 37 Nassau-st., opposite the Post-office.

AMERICAN ARTISTS' SALE.

Messrs. MINER & SOMERVILLE

Have been intrusted by the undersigned American artists with the sale of a collection of works by them, and belonging to them:

A. B. Durand, N. A.,
D. Huntington, P. N. A.,
H. P. Gray, V. P. N. A.,
J. F. Kensett, N. A.,
J. W. Casilear, N. A.,
J. Whittredge, N. A.,
R. W. Hubbard, N. A.,
J. F. Cropsey, N. A.,
A. D. Shattuck, N. A.,
A. F. Bellows, N. A.,
J. McEntee, N. A.,
W. T. Richards, H.,
W. S. Hazeltine, N. A.,
J. G. Brown,
Winslow Hosmer, N. A.,
Thomas Hicks, N. A.,
W. J. Hennessy, N. A.,
E. Benson, A.,
W. O. Stone, N. A.,
J. W. Ehninger, N. A.,
C. C. Coleman, A.,
C. P. Cranch, N. A.,
J. R. Brevoort, N. A.,
Kruseman Von Elten,
J. B. Irving,
T. L. Smith,
Mrs. H. P. Gray,
R. H. Park.

This is the first sale this season where the pictures have been exclusively of our native school, and entirely owned by the artists themselves. They number nearly one hundred, and will be found characteristic and desirable specimens of American art. Among them will be a number of the choicest works of W. S. Hazeltine, N. A., disposed of on account of his going to reside in Europe for several years. The collection is now on exhibition day and evening until time of sale,

THURSDAY EVENING, 19TH OF APRIL,
AT HALF-PAST SEVEN,
AT THE SOMERVILLE ART GALLERY,
NO. 845 BROADWAY,
ALSO,

"Spring," a bust in marble, by the well-known American sculptor,

R. H. PARK.

Parties unable to attend the sale can leave orders for purchases with Mr. S. P. AVERY, No. 694 Broadway. Catalogues can be obtained of the auctioneers, and of Mr. S. P. AVERY, as above.

A. J. BLEECKER, Auctioneer.

EXECUTORS AND TRUSTEES' SALE,
(To close the estate of the late Mr. Wm. Kinch.)
SALE ABSOLUTE.

A. J. BLEECKER, SON & CO. will sell at auction on TUESDAY, April 24, at 12 o'clock, at the Exchange Salesroom,

WEST BROADWAY AND THOMAS-ST.—The two-story brick house and lot southeast corner West Broadway and Thomas-st.; lot 25.3 by 50. Brick stable on Thomas-st.

EAST BROADWAY.—The valuable three-story brick house and lot No. 255 East Broadway, between Montgomery and Jefferson sts.; lot 23 by 95.

GRAND-ST.—The three three-story brick stores, and dwellings and lots, Nos. 516, 518 and 520 Grand-st., including the corner of Columbia-st., each lot 25 by 79.

COLUMBIA-ST.—The three-story brick dwelling and lot No. 3 Columbia-st., adjoining the above; lot 21x75.

BLOOMINGDALE ROAD.—Four lots and two-story house on West side Bloomingdale Road, at the northwest corner of 99th-st.

99TH-ST.—19 lots on north side of 99th-st., between Broadway and 11th-av.

Also, 19 gore lots in rear of the above, commencing 100 feet west from Bloomingdale Road, on Broadway.

For maps, &c., apply to the Auctioneers.

GRASSET LAUNY,
SILAS B. FURBUSH,
Executors and Trustees.

JOSEPH HEGEMAN, Auctioneer.

MONDAY, APRIL 16,

At 10 o'clock A. M., at No. 151 Washington-st., between Nassau and High sts., Brooklyn,

Rosewood parlor suites, in brocatelle and hair-cloth, centre-tables, vases, engravings, mahogany and walnut marble-top chamber furniture, feather-beds, hair-mattresses, toilet sets, oak extension tables, chairs, lounges, china, Brussels carpets, oil-cloths, stoves, kitchen utensils, &c.

SAME DAY,

At 10½ o'clock A. M., at No. 69 Carroll-st., between Henry and Hicks sts., Brooklyn,

Rosewood piano, lace and delaine curtains, mahogany and walnut marble-top parlor, chamber and dining room furniture, china, glassware, Brussels and ingrain carpets, oil-cloths, &c. Also a few valuable oil-paintings.

ADRIAN H. MULLER, Auctioneer.

PEREMPTORY SALE OF VALUABLE IMPROVED PROPERTY ON WILLIAM, FULTON, GREENWICH, BLEECKER, CARMINE AND THIRD STS., AND ON CARROLL-PLACE, BY ORDER OF THE SUPREME COURT.—ADRIAN H. MULLER, P. R. WILKINS & CO. will sell at auction, on WEDNESDAY, April 18, at 12 o'clock, at the Exchange Salesroom, No. 111 Broadway, by order of the Supreme Court, under the direction of D. P. Ingraham, Jr., Esq., Referee, the following described property, viz.:

WILLIAM-ST.—The lot of land, with the five-story and basement brick store thereon, situate on the easterly side of William-st., between Cedar and Pine sts., and known as No. 60. Lot 31 by 40 feet.

WILLIAM-ST.—The lot of land, with the four-story brick building thereon, situate on the easterly side of William-st., between Frankfort and Spruce sts., and known as No. 196. Lot 30 by 27 feet 4 inches.

FULTON-ST.—The lot of land, with the five-story brick store, with basement and sub-cellar, situate on the southerly side of Fulton-st., a short distance west of Broadway, and known as No. 174. Lot 23 feet 6 inches by 77 feet.

GREENWICH-ST.—The lot of land, with the three-story attic and basement brick house thereon, situate on the easterly side of Greenwich-st., between Harrison and Franklin sts., and known as No. 361. Lot 25 by 100 feet.

CARROLL-PLACE, (Bleecker-st.)—The lot of land, with the three-story and attic brick house thereon, situate on the northerly side of Carroll-place, between Laurens and Thompson sts., and known as No. 12 Carroll-place or No. 149 Bleecker-st. Lot 28 feet 6 inches by 100 feet.

BLEECKER-ST.—The lot of land, with the two-story and attic frame house thereon, situate on the easterly side of Bleecker-st., between Jones and Barrow sts., and known as No. 269. Lot 25 by 75 feet.

CARMINE-ST.—The lot of land, with the three-story and attic brick store and dwelling thereon, situate on the southerly side of Carmine-st., between Bleecker and Minetta sts., and known as No. 10. Lot 22 by 100 feet.

3D-ST.—The lot of land, with the two-story and attic brick house thereon, situate on the southeast corner of 3d-st. and 2d-av., known as No. 40. Lot 20 by 50 feet.

3D-ST.—The lot of land, with the two-story and attic brick house thereon, situate on the southerly side of 3d-st., 60 feet east of 2d-av., known as No. 46. Lot 20 by 50 feet.

60 per cent. of the purchase money may, at the option of the purchaser, remain on bond and mortgage of the premises for 3 or 5 years, at 7 ⅌ cent.

Book maps may be had at the office of the Auctioneers, No. 5½ Pine-st.

A. R. LAWRENCE, Jr., Esq., Attorney,
No. 25 Nassau-st.

HENRY H. LEEDS & MINER, Auctioneers.

AN ELEGANT COUNTRY SEAT AT NEWBURGH

To be sold by auction, at the Orange Hotel, Newburgh, on THURSDAY, April 19, at 1 o'clock P. M. The desirable residence is situated on the banks of the Hudson, two miles above the landing. The house contains 13 rooms, with all the modern improvements; hot and cold water, furnace, &c. The outbuildings are very large and commodious, consisting of carriage-house, stables for five horses, coachman's house, cow stables, ice-house, &c. Attached to the cottage are 4½ acres of highly cultivated land; fine garden, fruits, &c.; water on the place of superior quality. Also, at the same time and place, 18¾ acres of land adjoining, forming some of the most beautiful building sites on the Hudson River; views unsurpassed. For further particulars, inquire of HENRY H. LEEDS & MINER, No. 93 Liberty-st., a few doors west of Broadway, or of JAMES W. TAYLOR, 3d-st., Newburgh. The cars leave for Newburgh daily at 7½ and 10 A. M., and return at all hours.

OFFICE OF COLLECTOR OF INTERNAL REVENUE,
SIXTH DISTRICT OF NEW-YORK.

AUCTION SALE OF PROPERTY SEIZED FOR UNITED STATES TAX.—Notice is hereby given, that under the direction of Hon. MAUNSELL B. FIELD, Collector, I have seized the following property, namely:

1 large square fermenting tub, 1 round fermenting tub, 16 hhds. molasses, 60 empty casks, 6 square fermenting vats, 12 oval fermenting vats, 3 steam-engine boilers, 1 steam-engine, 2 force pumps, 1 grindstone, 4 receiving tubs, 1 cooler, 2 iron receivers, 1 still, (complete,) 38 bbls. whisky in casks, 600 gallons whisky in tubs, 19 empty barrels, 1 square fermenting tub, 4 hhds. molasses, 1 cistern, 1 large mashtub and rakes, 1 receiving tub, 3 runs stone for grinding meal, 7 small tubs, 2 large tubs, 3 yeast tubs, 1 mashtub and rakes, 100 bushels barley, 20 bushels corn, 1 cooler, 1 hoister, 1 elevator, 4 large tubs, 400 bushels meal, 3 tons coal; variety of lead, iron and copper pipes, brass cocks, valves, shafting, pulleys and belts through the building;

Which I will expose for sale by auction at No. 122 West 17th-st., THURSDAY, the 19th April inst., at 12 o'clock M., unless before that time payment be made by or for KAHNWEILER & GOODKIND of $154,073 94, with the costs of these proceedings.

CHARLES P. JOHNSON,
Deputy-Collector Sixth District.

Dated NEW-YORK, March 28, 1866.

The above sale is postponed until May 5.

CHARLES P. JOHNSON,
APRIL 13, 1866. Deputy-Collector.

DOCKS AND SLIPS, MARKET CELLARS and other property belonging to the Corporation of the City of New-York to be leased at public auction.

Notice is hereby given that the Comptroller will, on TUESDAY, the 24th day of April, 1866, at 11 o'clock A. M., at the City Hall, lease on bids at public auction, docks and slips, market cellars and other Corporation property, for a term of years from the 1st day of May, 1866.

Catalogues, containing the description, location and terms of sale, may be had on application to the Collector of the City Revenue, at this office.

By order of the Commissioners of the Sinking Fund.

MATTHEW T. BRENNAN, Comptroller.

DEPARTMENT OF FINANCE,
COMPTROLLER'S OFFICE, N. Y., March 15, 1866.

F. COLTON, Auctioneer.

LARGE AND IMPORTANT SALE OF Household Furniture removed from Brooklyn, THIS DAY, (Saturday,) April 14, at 10½ o'clock, at the auction rooms, No. 724 Broadway, opposite New-York Hotel. The entire genteel Furniture of a large four-story house, and will comprise in part very elegant rosewood, mahogany and black walnut parlor, dining-room and bedroom furniture, marble-top do., centre, card and sofas, tables, bookcases, wardrobes, oil paintings, French plate mirrors, extension dining tables, curtains and cornices, very rich velvet and Wilton carpets, 40 or 50 second-hand carpets, with any quantity of other goods suitable for the trade as well as all others.

OFFICE OF THE COLLECTOR OF INTERNAL REVENUE, SIXTH DISTRICT, STATE OF NEW-YORK.

AUCTION SALE OF PROPERTY SEIZED FOR UNITED STATES TAX.—Notice is hereby given that I have seized the following property, viz.: Lots Nos. 118, 120 and 122 West 17th-st., and lot in rear of No. 124 same street, in the 16th Ward of the City of New-York, which I will expose for sale at public auction, on THURSDAY, the 19th day of April, 1866, at 12 o'clock noon, unless the taxes due the United States by Kahnweiler & Goodkind, distillers, shall be previously paid, together with the cost of these proceedings. M. B. FIELD, Collector.

The above sale is postponed until SATURDAY, May 5.

APRIL 13, 1866. M. B. FIELD, Collector.

HENRY H. LEEDS, Auctioneer.

HENRY H. LEEDS & MINER WILL sell by auction on SATURDAY, April 14, at 12 o'clock, in front of their salesroom, No. 93 Liberty-st.,

STALLION,

a thorough-bred colt, five years old this Spring, warranted sound and kind, and perfectly gentle; never has been trained, but of the right age for steeple chasing and hurdle racing; has a good pedigree, which will be given at time of sale.

P. C. BULKLEY, Auctioneer.

WILL SELL ON WEDNESDAY, APRIL 18, 1866, at 12 o'clock, at the Exchange Salesroom, No. 111 Broadway, by order of T. B. Coddington and A. M. Lawrence, trustees, all the outstanding debts due to the estate of Everett & Brown. Lists can be seen at the office No. 43 Wall-st., New-York City.

AUCTION SALES OF HOUSEHOLD FURNITURE.—The undersigned is prepared, as heretofore, to give special attention to sales of household furniture at residences of families on favorable terms. A. JOURNEAY Auctioneer, office No. 6 Pine-st.

AUCTION SALES.

HENRY D. MINER, Auctioneer—Salesroom No. 37 Nassau-st., opposite the Post-office.

SALE OF ELEGANT HOUSEHOLD FURNITURE,

REMOVED FOR CONVENIENCE OF SALE.

MINER & SOMERVILLE will sell at auction, on SATURDAY, April 14, at 10½ o'clock, at their salesroom, No. 37 Nassau-st., an elegant assortment of household furniture, comprising rosewood and black walnut parlor suites, in brocatel and reps; black walnut and mahogany bookcases, velvet, Brussels and ingrain carpets, rosewood seven-octave piano, made by Hallett & Comstock, of Boston; extension tables, dining chairs, lounges, tetes, mattresses, feather beds, buffets, centre tables, kitchen furniture, crockery, glassware, &c., &c.

C. W. BOTELER, Auctioneer.

AUCTION SALE OF HOSPITAL STORES WHISKY, WINES, &C.

MEDICAL PURVEYOR'S OFFICE,
WASHINGTON, D. C., March 21, 1866.

Will be sold at public auction, in this city, at the Judiciary-square Warehouse, back of the City Hall, on WEDNESDAY, the 18th day of April next, at 10 o'clock A. M., the following articles of hospital stores and liquors, no longer required for the use of the Medical Department of the army:

Arrow root, lbs	20,000	Pea beans, lbs	2,300
Barley, lbs	10,000	Dessicated potatoes, lbs	100
Corn starch, lbs	10,000	Mixed dessicated potatoes, lbs	162
Cocoa & Chocolate, lbs	10,000	Whisky, quart bottles	20,000
Cinnamon, powd'd, lbs	1,000	Whisky, in bbls., galls	3,900
Farina, lbs	20,000	Sherry wine, quart bottles	10,000
Tapioca, lbs	10,000	Sherry Wine, in bbls	5
Extract of beef, lbs	20,000	Tarragona wine, bottles	10,000
Concentrated milk, lbs	20,000		
Ginger, lbs	1,385		
Extract of coffee, galls	3,762		
Beans, lbs	600		

The above articles will be sold in lots to suit both large and small purchasers.

Terms—Cash.

Five (5) days will be allowed to parties in removing their property.

Catalogues ready by the 5th prox.

CHAS. SUTHERLAND,
Surgeon and Purveyor, U. S. A.

GOVERNMENT SALE.

DRUGS, CHEMICALS, HOSPITAL STORES, INDIA RUBBER GOODS, DRUGGISTS' SUNDRIES, &c.—Will be sold at auction, at the Medical Purveyor's Warehouse, PUBLIC SQUARE, NASHVILLE, TENN., on WEDNESDAY MORNING, April 25, at 9 o'clock, a large stock of the foregoing articles, in original packages, consisting in part of 6,000 lbs. sulph. ether; 1,200 lbs. nitrous ether; 2,000 lbs. chloroform; 1,000 lbs. cauth. plaster; 1,000 lbs. carb. ammonia; 2,000 lbs. cal. liquorice; 1,000 gallons alcohol; 800 gallons olive oil; 20,000 oz. sulph. cinchonia; 5,000 oz. tannin; 8,000 lbs. extracts; 6,000 lbs. cerates; 14,000 yds. adhesive plaster; 10,000 yds. isinglass plaster; 1,600 lbs. patent lint; 300 lbs. fine sponge; 3,000 lbs. farina; 24,000 lbs. essence beef; 500 lbs. gelatin; 1,000 W. W. Mortars; 500 pres. scales; 3,000 spatulas; 850 I. R. Cushions; 1,600 G. P. blankets. Together with a general supply of chemicals, medicines, hospital stores, druggists' furnishing articles, &c., provided for Government Hospitals. Goods can be examined two days prior to sale. Catalogues ready.

ROBERT FLETCHER,
Surgeon and Brevet Colonel U. S. Vols.,
Medical Purveyor U. S. A.

HENRY D. MINER, Auctioneer.—Salesroom No. 37 Nassau-st., opposite the Post-office.

SALE OF ELEGANT HOUSEHOLD FURNITURE.

REMOVED FOR CONVENIENCE OF SALE.

MINER & SOMERVILLE will sell at auction, on SATURDAY, April 14, at 10½ o'clock, at their salesroom, No. 37 Nassau-st., an elegant assortment of household furniture, comprising rosewood and black walnut parlor suites, in brocatel and reps; black walnut and mahogany bookcases, velvet, Brussels and ingrain carpets, rosewood seven-octave piano, made by Hallett & Comstock, of Boston; extension tables, dining chairs, lounges, tetes, mattresses, feather beds, buffets, centre tables, kitchen furniture, crockery, glassware, &c., &c.

ADRIAN H. MULLER, Auctioneer.

VALUABLE STORE PROPERTY,
CORNER OF PEARL AND BEAVER STS., AT AUCTION, BY ORDER OF THE SUPREME COURT.

ADRIAN H. MULLER, P. R. WILKINS & CO. will sell at auction on THURSDAY, April 19, 1866, at 12 o'clock, at the Exchange Salesroom, No. 111 Broadway, by order of the Supreme Court, under the direction of John E. Burrill, Esq., referee:

PEARL-ST.—The lot of land with the brick store thereon, situate on the southwesterly corner of Pearl and Beaver sts., and known as No. 141 Pearl-st., being 29 feet 2 inches on Pearl-st., 18 feet 2½ inches on the easterly side of Beaver-st., 20 feet 6 inches on the southerly side of Beaver-st., and 35 feet 7½ inches on the southerly line. Maps at the office of the auctioneers.

MONDAY, APRIL 16,

At 12 o'clock, at No. 664 Broadway, between Bleecker and Bond sts., next door to Chickering's.

BILLIARD TABLES, SALOON FURNITURE, BAR FIXTURES, &c., &c.—The entire fixtures of the above fashionable and well-known billiard saloon, comprising eight superior full size billiard tables, of selected mottled maple crotch wood, with cues, balls, counters, &c., complete, two of which cost $800 each, and the six others $500 each, made to order by Sharp. One set of pool balls for 15-ball pool. Bar of crotch maple, black walnut top, copper lining and water glass basin. Mirror of French plate, large size frame, very richly carved. Fancy bronze gas fixtures, complete; six dozen chairs, oak cane-seat chair, marble-top wash-stand, oil-cloth, bar fixtures, glassware, &c., all nearly new, in fine order, and to be sold without reserve, as the owner is going abroad and his lease has expired.

HENRY H. LEEDS, Auctioneer.

HENRY H. LEEDS & MINER

Will sell by auction on SATURDAY, April 14, 1866, at 12 o'clock, in front of their salesroom, No. 93 Liberty-st.:

STALLION.

A thorough-bred colt, 5 years old this Spring, warranted sound and kind, and perfectly gentle. Never has been trained, but of the right age for steeple-chasing and hurdle-racing. Has a good pedigree, which will be given at time of sale.

Also, a fine SADDLE HORSE, 5 years old, sound and kind.

A. J. BLEECKER, Auctioneer.

HANDSOME HOUSEHOLD FURNITURE.

A. J. BLEECKER, SON & CO. will sell at auction on MONDAY, April 16, at 10½ o'clock, at No. 125 West 45th-st., an assortment of genteel household furniture, consisting of Brussels, Venetian and ingrain carpets, parlor suites of black walnut furniture in maroon and green reps; oak extension dining table, dinner and breakfast china, glassware, &c.; black walnut bookcase, hatstand, &c., bronze mantel clock, centre tables, lace curtains, cottage suites of bedroom furniture, &c., &c. Also, an assortment of kitchen furniture.

JOHN BUSSING, Auctioneer.

VALUABLE HOTEL PROPERTY
AT CONEY ISLAND.

JOHN BUSSING will sell at auction on THURSDAY, April 19, at 12 o'clock, at the Exchange Salesroom, No. 111 Broadway, New-York, the Tivoli Hotel, lease and furniture, (formerly occupied by Stephen Bogart, deceased.)

For particulars, apply to Auctioneer, No. 14 Pine-st.

ADRIAN H. MULLER, Auctioneer.

EXECUTORS' SALE OF OVER 500 VALUABLE LOTS SITUATE ON THE 8TH-AV., FRONTING THE CENTRAL PARK ON BROADWAY, (THE PROPOSED GRAND BOULEVARD DRIVE,) 9TH, 10TH AND 11TH AVS., 69TH, 70TH, 71ST, 72D AND 73D STS., AND VERY VALUABLE WATER GRANTS ON THE NORTH RIVER.

ADRIAN H. MULLER, P. R. WILKINS & CO. will sell at auction on THURSDAY, April 19, 1866, at 12 o'clock, at the Exchange Salesroom, No. 111 Broadway, (by order of the undersigned, executors of the estate of Jacob Harsen, M. D., deceased:)

CENTRAL PARK.—54 lots on the block bounded by the 8th and 9th avs., 71st and 72d sts., 6 of which front on the Central Park; 72d-st. is 100 feet wide, leading to the Grand West-side entrance to the Central Park.

CENTRAL PARK.—36 lots situate on the west side of 8th-av. and south side of 69th-st., 6 of which lots front the Central Park.

72D-ST. AND 9TH-AV.—8 lots on 9th-av., 72d and 73d-sts.

BROADWAY (THE PROPOSED BOULEVARD DRIVE,) 9TH-AV., 69TH AND 70TH STS.—47 lots on the block bounded by Broadway, 9th-av., 69th and 70th sts.

58 LOTS—Comprising the entire block bounded by Broadway, 9th-av., 70th and 71st sts.

59 LOTS—Comprising the block bounded by Broadway, 9th-av., 71st and 72d sts.

73D-ST.—8 lots north side of 73d-st., commencing 100 feet east of 10th-av.

BROADWAY AND 10TH-AV.—5 lots on west side of Broadway, extending through to 10th-av., and south side of 69th-st.

BROADWAY AND 10TH-AV.—3 lots on east side of Broadway, extending through to 10th-av., and on the north side of 73d-st.

BROADWAY (THE PROPOSED GRAND BOULEVARD DRIVE,) 10TH AND 11TH AVS., 70TH AND 71ST STS.—64 lots, comprising the entire block bounded by Broadway, 10th and 11th avs., 70th and 71st sts.

BROADWAY, 11TH-AV. AND 71ST-ST.—57 lots, situated on west side of Broadway, east side 11th-av., and north side 71st-st.

11TH-AV., 70TH AND 71ST STS.—44 lots on 11th-av., 70th and 71st sts., extending from the west side of 11th-av. to the east line of the Hudson River Railroad.

11TH-AV. AND 71ST-ST.—46 lots on 11th-av. and 71st-st., extending from the west line of 11th-av. to the east line of the Hudson River Railroad, together with a large brick building thereon.

9TH-AV.—2 lots on east side of 9th-av., between 69th and 70th sts.

70th-st.—3 lots south side, 125 feet east of 9th-av.

WATER GRANTS ON NORTH RIVER—Lots on the west side of the Hudson River Railroad, and between 70th and 71st sts., extending to the east line of 13th-av.

— LOTS—West side of the Hudson River Railroad and between 71st and 72d sts., extending to the east line of 13th-av., as by deed from the Corporation of the City of New-York, dated Nov. 4, 1852, which embraces the fronts of two entire blocks. The title to all of the above described property, is one of the best in the City of New-York, having been in the family for over 100 years. All the lots east of the 11th-av. will be sold with full restrictions as against nuisances, thus making it one of the most desirable localities in the City for private residences.

TERMS—60 per cent. of the purchase money may, at the option of the purchasers, remain on bond and mortgage of the premises, for 1, 2, 3, 4 or 5 years.

ELLIJAH PURDY,
JACOB HALSTED,
JAMES N. PLATT,
JOHN H. RHOADES,
Executors of Jacob Harsen, M.D., deceased.

JESSE O. DISSOSWAY, Auctioneer.

EXTENSIVE ADMINISTRATOR'S SALE OF VALUABLE TROTTING AND BLOODED STOCK.—JESSE O. DISSOSWAY will sell, at the Richmond Club Track, New-Dorp, Staten Island, on WEDNESDAY, the 25th April, 1866, at 10 o'clock, all the valuable trotting and blooded stock of the estate of Henry M. Weed, together with carriages, harness, farming implements, &c. Among the stock of forty horses offered may be named the following:

Nelly Holcomb has trotted in public in	2:28
Kate O'Brien has trotted in public in	2:37
Capt. Benham has trotted in public in	2:36
Lady Ella, or Pride of Elmwood, has trotted in public in	2:35
Lantern	2:42
Frank Ferris (stallion) has trotted in public in	2:38

Sale positive and terms cash.

Should the weather prove unfavorable the sale will take place the first fair day.

WILLIAM ABBOTT, Auctioneer, Office, No. 170 Chatham-square,

WILL SELL ON MONDAY, 16TH INST., AT 10½ o'clock, the furniture contained in house No. 30 Rutgers-st., (property of Logan Fay, Esq.,) consisting of elegant rosewood and mahogany parlor suites in green plush and reps, dining, bedroom and kitchen furniture and bedding, fine lace curtains, velvet and ingrain carpets, oil cloths, chandeliers, large French plate mirrors, marble top bureaus and washstands, splendid rosewood piano, stool, cover and Canterbury (7⅓ octave, by Chickering,) full sized rosewood billiard table, by Kavanagh & Decker. Catalogues morning of sale.

HENRY H. LEEDS, Auctioneer.

HENRY H. LEEDS & MINER WILL sell at auction on SATURDAY, April 14, at 10 o'clock, at their salesroom, No. 93 Liberty-st., elegant household furniture, consisting of a general assortment, removed for convenience of sale, including parlor, dining-room, library and chamber furniture, carpets, mirrors, curtains, &c.; plated ware, China, crockery, glassware, &c.; also an assortment of kitchen furniture.

T. B. MINTURN, Auctioneer.

THIS DAY, SATURDAY, APRIL 14, AT 12 o'clock, on Pier No. 3 East River:
2,115 boxes fresh Sicily oranges.
3,951 boxes fresh Sicily lemons.
Cargo brig *New-York*, from Palermo.

WHY DO AMERICAN WOMEN NEGLECT THEIR HEALTH AND BEAUTY?—Any woman can have a full, well-developed natural bust. Address PIERRE TUDOR, V. H. M., Box No. 6,067 N. Y.

DRY GOODS.

SPRING OPENING—1866,
ON A GOLD BASIS.

We are now prepared and will put on exhibition and offer to the public at retail, during this month, our entire stock of

SPRING AND SUMMER
CLOTHING,
All of which are
NEW GOODS
AND
SUPERIOR STYLES,

At prices lower than at any time since 1861. We are determined to close out our stock at prices without regard to cost, and make this early offering that all may have the opportunity to buy superior goods at a very low price.

WHITE, WHITMAN & CO.,
NOS. 234 and 235 BROADWAY.

PARIS.

LA COMPAGNIE LYONNAISE,
BOULEVARD DES CAPUCINES, NOS. 35 AND 37;
RUE ST. ARNAUD, NO. 7, AND
RUE NEUVE DES CAPUCINES, NO. 16.

SILK STUFFS,
MANTLES VISITES, CLOAKS, &C.,
PRINTED MUSLINS,
LACE,
INDIA CACHEMIRES,
FRENCH SHAWLS,
FANCY TISSUES.

The COMPAGNIE LYONNAISE has the honor to inform American ladies that they will find at their establishment warerooms for the IMMEDIATE CUTTING OUT AND MAKING UP DRESSES in the first style of fashion and most elegant patterns.

WEDDING OUTFITS.

Since its foundation, the COMPAGNIE LYONNAISE has not ceased to occupy itself particularly in the selection of articles of taste and of superior quality. Consequently this Company is unrivaled in Paris and enjoys a universal reputation.

CHINTZES,
DIMITIES,
JACQUARD DRILLS,
CORNICES, &C.
TAYLOR, McGIBBON & CO.,
No. 809 Broadway.

STRANG & ADRIANCE,
NO. 355 BROADWAY.
GREAT BARGAINS.

Will be offered at retail on MONDAY, from the HEAVY AUCTION SALES of last week,

comprising
BLACK AND COLORED SILKS,
in every variety.
8-4 and 3-4 BLACK WORSTED GRENADINES.
BLACK BOMBAZINES, TAMISE CLOTHS,
DELAINES AND ALPACAS.
HOUSEKEEPING GOODS,
of every description, much cheaper than heretofore.
ALSO,
FANCY DRESS GOODS, from low to fine quality.
BLACK and COLORED and WHITE ground BROCHE GRENADINES, the best and cheapest goods ever offered.
PRINTED MOHAIRS, a new and desirable article,
SUPER SILKS AND WOOL POPLINS, in all styles and colors.
ORGANDIES, JACONETS, PERCALES and PRINTS, the handsomest assortment ever offered by us.
ALSO,
SHAWLS,
of all descriptions.
REAL LLAMA LACE POINTS AND SHETLAND SHAWLS.
CLOAKS,
In every style, on hand and made to order.
CLOTHS AND CASSIMERES.
LACE CURTAINS,
at half cost of importation.
STRANG & ADRIANCE,
NO. 355 BROADWAY.

WINDOW SHADES. No. 447 BROADWAY.
FOR STORES,
FOR SKYLIGHTS,
FOR DWELLINGS,
G. L. & J. B. KELTY, Manufacturers.

DAMASK TABLE CLOTHS,
FRENCH FRINGED TABLE CLOTHS.
NAPKINS AND DOYLIES,
TOWELS, DIAPERS, &c.
TAYLOR, McGIBBON & CO.,
No. 809 Broadway.

LACE CURTAINS. No. 447 BROADWAY.

Prices corresponding with the low prices of Gold and Cotton. G. L. & J. B. KELTY.

AT DE PERCEVAL'S, 657 BROADWAY.

All kinds of Children's Cloaks and Suits, Dresses, Sacks, Blankets, Corsets, Chemises, Infants' Waists, Aprons, Bibs, Babies' Caps, Spencers, &c.

Ladies' Embroidered Chemise Yokes, Nightgown Yokes, Ladies' Ready-made Under-garments of Ladies' and Misses' Sets, and Handkerchiefs, Ruffled Shirts, &c.

Initials and Coats of Arms Embroidered on Handkerchiefs, Table Linen and Bed Clothes.

Braiding, Cotton and Silk Embroideries made to order.

Stamping for Embroideries and Braiding.

CHARLOTTE G. SMITH,

Having returned from Paris, has opened AN ELEGANT ASSORTMENT OF SPRING AND SUMMER CLOAKS.

No. 1,142 Broadway, one door above 26th-st., New-York City.

COOPER INSTITUTE CARPET STORE.

GREAT REDUCTION IN PRICES.
ENGLISH TAPESTRY BRUSSELS AT $1 50.
THREE-PLY AND INGRAIN CARPETS,
OIL-CLOTHS, MATTINGS, &c., equally low, at J. HYATT'S, Nos. 3 and 15 Cooper Institute.

ELGER'S CHEAP STORE.—NEW GOODS at reduced prices; ribbons, trimmings, laces, embroideries, linen handkerchiefs, collars, sets, Cluny lace, magic ruffings, frillings, edgings, French and German corsets, shirts, new styles, of the best makers. Nos. 880 and 882 Broadway, near 19th-st., east side. N. B.—English brushes, scissors and small wares.

A. T. STEWART & CO. ARE NOW OFFERING at retail a large assortment of Silk Basques and Sacques at $20 and $25, much below their value. BROADWAY AND 10TH-ST.

BLACK BROADCLOTHS, SLIGHTLY wet on the voyage of importation, selling very low by WM. MATTHEWS, No. 54 Catharine-st.

MARK YOUR CLOTHING—MARK YOUR CLOTHING.—Superior marking materials on the corner of Broadway and 23d-st., in the book-store.

COPARTNERSHIP NOTICES.

NOTICE.—THE COPARTNERSHIP IN THE dry goods business at No. 286 3d-av., New-York, heretofore existing between Michael Dorney and James Murphy & Co., under the firm name of DORNEY & MURPHY, was, by mutual agreement, dissolved on the 3d day of April inst. The business will be continued by JAMES MURPHY and WILLIAM WALSH, who will discharge the liabilities of the late firm of Dorney & Murphy.—Dated April 13, 1866.

JAMES MURPHY, No. 286 3d-av.

NOTICE.—MR. SAMUEL F. BARGER BECOMES a partner in our firm from this date.

M. M. FREEMAN & CO.

NEW-YORK, April 2, 1866.

BUSINESS CHANCES.

$3,000 WANTED FOR A MANUFACTURING business, already established, paying large profits; the article is a staple, the best produced in the country, and the sales are for cash exclusively. The advertiser would give security for the money and an interest in business equal to twenty per cent. on the amount loaned. Address L. B., Box 183 *Times* Office.

ACTIVE PARTNER WITH $5,000 WANTED in a manufactory of child's carriages and hobby-horses, now in operation. A business man who will attend to the financial and out-door business will find this a rare chance. Apply to JOHN H. BROWN, No. 448 West-st., fourth floor.

PATENT FOR SALE.—CHAPPELL'S PATENT toilet-glass for showing the back of head and neck at the same time as the front; an article of great utility, especially for ladies; can be seen at Dr. Sherwood's office, No. 545 Broadway.

GLASS LETTERS AND NUMBERS FOR SIGNS.—European style; richly gilded; outlast any other work, and are transferable; glass signs, show cards, ornamental gilding, &c.; merchants, painters and agents order. No. 107 Fulton-st.

WANTED—SERVICES OF A MAN THOROUGHLY experienced in the advertising business, and used to the control of canvassers, or as partner; business established; inducements liberal. Address X. Y. Z., Box No. 169 *Times* Office.

HOTEL MAN WANTED WITH $5,000, to take an interest in a hotel—general eating station—on one of the largest railroads in this State. Address W., Box No. 622 Post-office.

FOR SALE—AN INTEREST IN A RICH GOLD mine in North Carolina. Call and see specimen at No. 119 Broadway, Room No. 17.

FOR SALE—A BUTCHER SHOP, A SHORT distance from the City, doing a business of $50,000 a year. Address BUTCHER, Box No. 169 *Times* Office.

DENTISTRY.

COLTON DENTAL ASSOCIATION.—"TO Dr. COLTON is due the credit of reviving the use of this important agent (Nitrous Oxide) in the practice of dentistry."—*Letter from Dr. Carnochan.* That we administer the gas in the most safe and efficient manner, 10,000 patients and the medical profession of New-York will testify. Offices, Nos. 19 and 30 Cooper Institute.

SITUATIONS WANTED.

FEMALES.

WANTED—BY TWO RESPECTABLE WOMEN, (sisters,) situations; one as cook, washer and ironer, the other as chambermaid and waitress, in a private family; no objection to go in the country for the Summer; good references. Call for two days at No. 327 West 25th-st., between 8th and 9th avs.

WANTED—BY A RESPECTABLE YOUNG girl, a situation as lady's maid and seamstress; understands hair-dressing in all its branches; can operate on Wheeler & Wilson's sewing-machine. Can be seen from 10 to 3 at No. 89 West 38th-st.

WANTED—BY A SCOTCH PRESBYTERIAN woman, a situation as cook; understands all kinds of meats, jellies and pastries; is an excellent baker; has 8 years' reference; country preferred. Call for two days at No. 130 Clinton-place, Room No. 19, rear building.

WANTED—A SITUATION BY A RESPECTABLE Protestant woman as seamstress and attend to growing children. Understands sewing on Wheeler & Wilson's machine. City references. Call or address No. 129 East 26th-st.

WANTED—A SITUATION AS COOK, WASHER and ironer for a steady, reliable, well recommended woman; understands the care and management of milk and butter. Apply at No. 15 Court-st., Brooklyn, to-day or Monday.

WANTED—A SITUATION BY A YOUNG woman as first-class laundress, in a private family; can do up ladies' muslins and do French fluting; has good city references. Can be seen at 141 West 29th-st.

WANTED—A SITUATION IN CITY OR COUNTRY, by a willing and obliging young woman; is a good cook and baker, first-rate washer and ironer; has best of references. Call at No. 404 6th-av.

WANTED—BY A COMPETENT YOUNG WOMAN a situation as seamstress and chambermaid; understands all kinds of family sewing, and can trim neatly. Can be seen at 53 East 33d-st., over the stable.

WANTED—BY A NEAT, TIDY GIRL, A SITUATION as chambermaid and seamstress; can assist in dressmaking and willing to make herself useful. Call at No. 120 East 13th-st., between 3d and 4th avs.

WANTED—A SITUATION BY A RESPECTABLE Scotch girl, as chambermaid; best of City references. Call for two days in the shoe-store, No. 78 West 24th-st.

HOUSEKEEPER.—A LADY OF EDUCATION, accustomed to habits of industry, wishes for a position in a gentleman's family; is quite competent to take full charge of motherless children; no choice of residence. Apply for four days at 519 3d-av., near 37th-st.

A LADY LEAVING FOR EUROPE, would like to find situations for two girls, one as chambermaid and the other laundress; both are excellent in every respect. Apply at No. 32 East 22d-st.

A LADY WHO IS CORRECT AT FIGURES AND an excellent writer, wishes employment as copyist, with the best City reference and security. Address R. W., Station D, Post-office, New-York.

MALES.

WANTED—BY A YOUNG MAN JUST ARRIVED from England, who thoroughly understands his business, a situation as coachman; has had 12 years' experience; is willing to make himself generally useful; the best of recommendations from last employers; no objection to the country. Address J. P., Room No. 34, No. 658 Broadway.

WANTED—BY AN ENGLISHMAN, A SITUATION as coachman and plain gardener; understands his business thoroughly; has had many years experience; very best of City references. Address C. B., for two days, Box No. 201 *Times* Office.

WANTED—BY A YOUNG MAN, AN AMERICAN, a situation on a farm; small one preferred; can do anything connected with it; no objection to any part of the country; would like to go West; can come well recommended. Address S. A., Box 194 *Times* Office.

WANTED—A SITUATION AS GARDENER, BY a steady, active, intelligent middle aged man, who understands gardening in all its branches; has good testimonials as to capability and good conduct. Address WM. M., Gardener, Box No. 208 *Times* Office.

WANTED—A SITUATION AS COACHMAN and groom by a young man who thoroughly understands his business in all its branches; can be highly recommended from his last employer and others. Address O. G., Box No. 211 *Times* Office.

WANTED—A SITUATION BY AN ENGLISHMAN, as coachman and groom; is willing and obliging; understands fast horses thoroughly; no objection to the country; good references given. Address H. H., Box No. 214 *Times* Office.

WANTED—BY A YOUNG MAN, A SITUATION as vegetable gardener; he thoroughly understands his business; also understands the care of horses well; has the best of recommendations from his last employer. Address W., Box No. 199 *Times* Office.

WANTED—A SITUATION AS COACHMAN BY a single man, who understands the proper care and management of horses; is a perfect groom and safe driver; can produce the best City reference from his last employer. Address C. M., Station E.

WANTED—BY A SINGLE MAN A SITUATION as coachman and groom; understands his business, and is willing and obliging; can work in the garden and milk if necessary; has the very best of references. Address J. M., Box No. 212 *Times* Office.

WANTED—BY A MAN NOT AFRAID TO WORK, a situation in the country on a farm or gentleman's place; is a good accountant, and understands the care of cattle. Address W. A. W., *Times* Office, New-York.

WANTED—A SITUATION AS COACHMAN AND groom by a steady single man, who understands the care and treatment of horses thoroughly; best of City reference. Address B. C., Box No. 206 *Times* Office.

WANTED—A SITUATION AS COACHMAN BY a single man (Scotch); an excellent hand with horses; best of references; call on or address A. B., at Young & Elliott's seed-store, No. 9 John-st.

WANTED—A SITUATION BY A MARRIED man, (German,) as coachman and gardener; his wife as waitress or chambermaid; best of reference given. Inquire No. 5 Beekman-st., of Mr. BIDWELL, Room 10.

WANTED—A SITUATION AS GARDENER, BY a single man who understands the care and treatment of horses; is willing to make himself generally useful. Address B. C., Box No. 213 *Times* Office.

WANTED—BY A BOY 15 YEARS OF AGE, who can read and write English and German, a situation in an office, or as an apprentice to an engraver. Address CH. SPAMER, No. 84 Avenue A.

WANTED—A HOUSE TO CARE FOR THE season by a man and wife of respectability; first-class reference given. B. FRANCIS, Box No. 189 *Times* Office.

WANTED—IN AN OFFICE, A BOY; ONE WHO resides with his parents; salary $250 first year. Address Box No. 190 *Tribune* Office.

HOTEL-KEEPERS. — A MAN THIRTY years of age would engage as clerk, cashier or steward in hotel; would go in Summer house; has had ten years' experience; is capable of acting in any position of a hotel. Address MASSACHUSETTS, No. 11 College-place, care of H. K.

THE ADVERTISER, A RESPONSIBLE party, who travels for his own business, would like to make arrangements with some well known house for the sale of some other staple articles of merchandise. Address by letter, with particulars, T. RAYMOND, No. 24 Dey-st.

HELP WANTED.

TO PHOTOGRAPHERS.

Wanted, to make arrangements with a good gallery on Broadway, for the exhibition of small paintings. They will be an attraction and source of profit to any place where they may be shown. Address, immediately, FREDERICK, Box No. 103 *Times* Office.

WANTED—A FIRST-CLASS MILLER—ONE who is fully acquainted with millwright work and machinery, to take charge of a large steam mill: permanent employment and liberal salary; very best of reference will be required. Direct to Box No. 2,526 New-York Post-office, private; give references, and state when and where an interview may be had.

WANTED—AN ACTIVE, INTELLIGENT BOY, about 14 years of age; must write fair, have had some experience in office work and doing errands, live in the City with his parents or guardians, and bring good recommendations for honesty and ability. Apply in person, April 13 and 14, to the book-keeper, at No. 280 Washington-st., New-York.

WANTED—150 CANVASSERS TO SOLICIT ADVERTISEMENTS for KELLOGG'S U. S. MERCANTILE REGISTER. ☞ See notice in column of new Publications. ☜ Only men of first-rate address, character, ability and experience need apply. KELLOGG, JOHNSTON & CO., No. 116 Nassau-st.

WANTED—A PIOUS, INTELLIGENT GIRL OR woman, (American, Scotch or German,) to do the housework and some plain sewing in a small family living one hour's distance from this City. A suitable person will find a good home and generous treatment. Apply only from 12 to 5 o'clock on Monday, at 22 Morton-st.

WANTED — EXPERIENCED SALESWOMEN, at No. 311 and 311½ Grand-st. and No. 66 Allen-st., in the bonnet, trimming and needlework departments. Apply between 10 A. M. and 5 P. M.

EDWARD RIDLEY.

WANTED—IMMEDIATELY, A YOUNG MAN as salesman in the gloves and hosiery. Apply between 10 A. M. and 5 P. M. EDW. RIDLEY, Nos. 311 and 311½ Grand and No. 66 Allen-st.

WANTED—A FIRST-CLASS LADY'S MAID, who can dress hair, and who thoroughly understands Wheeler & Wilson's machine; must have City reference. Apply, before 12 o'clock, at No. 35 5th-av.

WANTED—A FIRST-CLASS COACHMAN, COLORED preferred; he must have the very best of reference. Apply at No. 143 East 13th-st., in the office.

WANTED—A GOOD COOK, WASHER AND ironer; good wages to one well recommended. Apply at first house east of 4th-av., north side of 71st-st.

WANTED—A VALET TO GO TO AUSTRALIA with a merchant; clerk for a steamboat. Apply to WILSON & CO., No. 146 Greene-st., Jersey City.

WANTED—A WOMAN TO COOK, WASH AND iron; must be well recommended. Apply at No. 27 West 46th-st.

MEN WANTED—SIX COMPETENT MEN TO work upon a circular saw, to whom liberal wages will be paid; also, six able-bodied men to attend in a sawmill yard. Apply at the office of the steam sawmill, foot of West 44th-st. Employment steady and permanent.

LIFE INSURANCE AGENTS WANTED—Business men, clergymen, teachers and others having some leisure time, can increase their incomes by advocating life insurance for a first-class Company. Replies invited from every city and town of the United States. Address, with reference, LIFE COMPANY, Post-office Box No. 6,767, New-York City.

CAR DRIVERS WANTED—GOOD, STEADY men, accustomed to driving horses, wanted at the Eighth-avenue Railroad depot, corner 8th-av. and 50th-st. Wages $2 per day. H. B. WILSON, Superintendent.

AN OFFICE BOY WANTING A GOOD situation, can address O., No. 34 Pine-st., giving residence, age, references and price, in his own handwriting.

ADAMS PRESS-FEEDER WANTED.—A good boy accustomed to feeding an Adams press. Apply this morning at No. 1 Spruce-st.

MARBLE MANTELS.

MARBLE MANTELS, FLOOR-TILING monuments, headstones, &c., can be purchased at wholesale prices from a large and well-assorted stock. FISHER & BIRD, Steam Marble Works, Nos. 97 to 103 East Houston-st.

MARBLE MANTELS—THE BEST PLACE in the City to purchase Marble Mantels of the latest designs at very low prices, is at A. KLABER'S Marble Works, No. 109 East 18th-st., near 3d-av., New-York; mantles put up in the country. Cut this out.

MARBLE MANTELS OF THE BEST FINISH and of modern designs, offered cheaper than elsewhere at SIMON KLABER'S Marble Manufactory, No. 54 1st-av., near 3d-st., New-York.

MARBLEIZED SLATE MANTELS—SUPERIOR in appearance, more durable, and at half the price of marble. T. B. STEWART, No. 605 6th-av., and 1,310 Broadway, between 35th and 36th-sts., New-York.

SHIPPING.

SPECIAL NOTICE TO PASSENGERS.

The Steamship CITY OF PARIS, will sail on SATURDAY, 17th inst., from Pier No. 44 North River, at 9 o'clock A. M. precisely. Passengers are requested to be on board by 8 o'clock. JOHN G. DALE, Agent.

STEAM TO LIVERPOOL—CALLING AT Queenstown. The Inman Line, sailing semi-weekly, carrying the United States Mails.

CITY OF PARIS (new)	SATURDAY	April 14
CITY OF NEW-YORK	SATURDAY	April 21
CITY OF BOSTON	SATURDAY	April 28
CITY OF LONDON	SATURDAY	May 5
CITY OF WASHINGTON	SATURDAY	May 12

and each succeeding SATURDAY and WEDNESDAY, at noon, from Pier No. 44 North River.

RATES OF PASSAGE, PAYABLE IN CURRENCY,
BY THE MAIL STEAMER SAILING EVERY SATURDAY.

First Cabin	$120	Steerage	$35
First Cabin to London	125	Steerage to London	45
First Cabin to Paris	135	Steerage to Paris	50

Wednesday's steamers will temporarily carry freight only.

Passengers also forwarded to Havre, Hamburg, Bremen, &c., at moderate rates.

Steerage passage from Liverpool or Queenstown, $45. Tickets can be bought here by persons sending for their friends.

For further information apply at the Company's Offices. JOHN G. DALE, Agent, No. 15 Broadway, New-York.

NATIONAL STEAM NAVIGATION CO.

(Limited.)
NEW-YORK TO LIVERPOOL,
Calling at Queenstown to land passengers.

Ships.	Tons.	Commanders
QUEEN	3,412	Grogan.
ERIN	3,310	Cutting.
PENNSYLVANIA	2,872	Lewis.
LOUISIANA	2,166	Thomson.
ENGLAND	3,450	Grace.
SCOTLAND	3,695	Hall.
VIRGINIA	2,876	Prowse.
HELVETIA	3,315	Ogilvie.

Leaving Pier No. 47, North River, as follows:

SCOTLAND	SATURDAY, April 14
VIRGINIA	SATURDAY, April 28

AND EVERY SATURDAY THEREAFTER.

The size of these steamships admits of very spacious state-rooms, all opening directly into the saloon; the accommodations and fare are unsurpassed, and the rates lower than by any other line.

An experienced Surgeon on each ship free of charge.

Steerage passage tickets to bring parties from Liverpool or Queenstown, for $40 currency.

Cabin passage, $90; Steerage, $30—payable in currency.

The owners of these vessels will not be accountable for specie or valuables unless bills of lading, having their value expressed therein, are signed therefor.

For freight or cabin passage, apply at the office of the Company, No. 57 Broadway, and for steerage tickets at the passage office of the Company, No. 27 Broadway, or No. 275 Pearl-st.

F. W. J. HURST, Manager.

THE BRITISH AND NORTH AMERICAN ROYAL MAIL STEAMSHIPS.

BETWEEN NEW-YORK AND LIVERPOOL, CALLING AT CORK HARBOR.
AND
BETWEEN BOSTON AND LIVERPOOL, CALLING AT HALIFAX AND CORK HARBOR.

CUBA leaves New-York Wednesday, April 18.
ASIA leaves Boston Wednesday, April 25.
PERSIA leaves New-York Wednesday, May 2.
AFRICA leaves Boston Wednesday, May 9.
SCOTIA leaves New-York Wednesday, May 16.
CHINA leaves Boston Wednesday, May 23.

FROM NEW-YORK TO LIVERPOOL.

Chief Cabin Passage	$132 50
Second Cabin Passage	80 00

FROM BOSTON TO LIVERPOOL.

Chief Cabin Passage	$112 50
Second Cabin Passage	65 00

payable in gold, or its equivalent in United States currency.

Berths not secured until paid for.

An experienced surgeon on board.

The owners of these ships will not be accountable for Specie or Valuables unless bills of lading, having the value expressed, are signed therefor.

For freight or passage, apply to E. CUNARD, No. 4 Bowling-green.

ONLY AMERICAN LINE TO ENGLAND AND FRANCE.

The New-York and Havre Steamship Company's first-class mail steamships ARAGO and FULTON, having been thoroughly refitted, will leave Pier No. 37 North River for Havre, calling at Falmouth, on the following days, at noon, precisely:

ARAGO	HENRY A. GADSDEN	March 17, 1866.
FULTON	JAMES A. WOTTON	April 14, 1866.
ARAGO	HENRY A. GADSDEN	May 12, 1866.
FULTON	JAMES A. WOTTON	June 9, 1866.
ARAGO	HENRY A. GADSDEN	July 7, 1866.

And every twenty-eight days thereafter.

PRICES OF PASSAGE IN GOLD.

First cabin ... $132 50 | Second cabin ... $80 00

Through tickets to London, $5 extra.

An experienced surgeon on board.

The company will not be responsible for specie or valuables unless bills of lading, having the value expressed, are signed therefor.

For further information, apply to JOSEPH J. COMSTOCK, Agent, No. 7 Broadway, New-York.

ONLY DIRECT LINE TO FRANCE.

THE GENERAL TRANSATLANTIC COMPANY'S MAIL STEAMSHIPS BETWEEN NEW-YORK AND HAVRE, CALLING AT BREST.

The splendid new vessels on this favorite route for the Continent will sail from Pier No. 50, North River, as follows:

PEREIRE	DUCHESNE	SATURDAY, April 21
LAFAYETTE	LEMARIE	SATURDAY, May 5
NAPOLEON III	BOCANDE	SATURDAY, May 19
VILLE DE PARIS	SURMONT	SATURDAY, June 2

PRICE OF PASSAGE IN GOLD.

First cabin, $135; second cabin, $80, including table wine in either class.

Passengers intending to land at Brest will be furnished here with railroad coupon tickets, and their baggage checked to Paris, at an additional charge of $5 for first and $3 for second class.

Medical attendance free of charge.

For further information apply to GEO. MACKENZIE, Agent, No. 58 Broadway.

THE NORTH AMERICAN LLOYD.

New line of first-class side-wheel steamers between NEW-YORK AND BREMEN VIA COWES, with comfortable accommodations for passengers of all grades, carrying the U. S. Mail. Leave New York, from Pier No. 46 North River, on THURSDAYS:

Atlantic, 3,000 tons, CHAS. HOYER Comm. ... 13th April.
Baltic, 3,000 tons, 1,600 horse power, A. G. JONES, Commander ... 26th April.
Western Metropolis, 2,600t., 1,000 horse power ... 10th May.
Atlantic, 3,000 tons, 1,600 horse power ... 31st May.

An experienced surgeon on board.

The Company will not be responsible for specie or valuables unless bills of lading, having the value expressed, are signed therefor.

Rates of passage, payable in gold, or its equivalent: First cabin, $105; second cabin, $62 50; steerage, $37 50.

For freight and passage apply to RUGER BROS., General Agents, No. 45 Beaver-st.

For subscription to the stock of this Company, offering a very remunerative investment, apply to V. PRECHT, Secretary, Office of the North Am. Lloyd, No. 45 Beaver-st.

FROM NEW-YORK TO LIVERPOOL DIRECT.—An extra Cunard steamer will sail every WEDNESDAY:

HECLA	April 18.
MARATHON	April 25.
MALTA	May 2.
OLYMPUS	May 9.

These steamers have very fine accommodations for a few cabin passengers.

Passage money $100, gold or its equivalent.

For freight or passage, apply to E. CUNARD, No. 4 Bowling-green.

FOR HAVANA DIRECT.

The United States Mail Sidewheel Steamship EAGLE, J. J. LAWRENCE, Commander, Will leave Pier No. 4 North River, on WEDNESDAY, April 18, at 3 o'clock P. M. precisely, for Havana direct.

For freight or passage apply to SPOFFORD, TILESTON & CO., No. 29 Broadway.

N. B.—The favorite steamship COLUMBIA will succeed the EAGLE, and leave on April 25.

UNITED STATES MAIL LINE FOR RIO DE JANEIRO,

CALLING AT
ST. THOMAS, PARA, PERNAMBUCO AND BAHIA EVERY TRIP.

The United States and Brazil Mail Steamship Company will dispatch regularly, on the 29th of each month, at 3 P. M., from Pier No. 43 North River, one of their new first-class steamships.

THE NORTH AMERICA, TIMMERMAN, Commander, WILL LEAVE ON SATURDAY, 28TH OF APRIL.

An experienced surgeon is attached to each steamship. All letters must pass through the Post-office. Large lots of heavy freight at low rates.

For freight or passage, apply to THOMAS ASCENCIO & CO., No. 17 Broadway.

FOR NORFOLK, CITY POINT AND RICHMOND.

The new and elegant SIDE-WHEEL steamships HATTERAS, Capt. LEWIS PARRISH, every SATURDAY, at 12 M.

ALBEMARLE, Capt. H. A. BOURNE, every WEDNESDAY, at 12 M.,

FROM PIER NO. 36 NORTH RIVER.

Freight at printed tariff rates.

For freight or passage, having unsurpassed accommodations. Apply to LIVINGSTON, FOX & CO., No. 141 Broadway.

FOR NORFOLK AND CITY POINT.

The OLD LINE, from Pier No. 21, North River.
NIAGARA, Capt. COUCH, EVERY SATURDAY, at 3 P. M.
SARATOGA, Capt. KING, EVERY WEDNESDAY, at 3 P. M.
G. HEINEKEN & PALMORE, No. 115 Broadway,
Agents New-York and Virginia Steamship Co.

FOR CHARLESTON S. C.

PEOPLE'S MAIL STEAMSHIP COMPANY.

EMILY B. SOUDER	Capt. H. LOCKWOOD.
MONEKA	Capt. C. P. MARSHMAN.

The above splendid steamships will leave every THURSDAY, at 3 P. M., from Pier No. 37 North River, invariably landing cargo at Charleston on Monday morning.

The new and elegant steamship EMILY B. SOUDER, will sail on THURSDAY, April 19, at 3 o'clock P. M.

For freight or passage, with unsurpassed accommodation, apply to LIVINGSTON, FOX & CO., No. 141 Broadway. Consignees at Charleston, ARCHIBALD, GETTY & CO. All bills of lading signed on board the vessel.

FOR CHARLESTON, S. C.

Regular line of first-class steamships. Always on SATURDAYS, at 3 P. M., and during the week as occasion may require, leave Pier No. 14 East River, foot of Wall-st.

THIS DAY, at 3 P. M.,

The A 1 very fast and reliable steamship SARAGOSSA, N. M. CROWELL, Commander. Will be dispatched as above. Freight received up to 2½ o'clock. ARTHUR LEARY, No. 73 William-st.

The popular steamship QUAKER CITY will follow on SATURDAY, April 21.

FOR CHARLESTON, S. C.

Regular line of first-class steamships. Always on SATURDAY, at 3 P. M., and during the week as occasion may require, leave Pier No. 14 East River, foot of Wall-st.

The elegant and popular sidewheel steamship QUAKER CITY, WM. H. WEST, Commander, will be dispatched on SATURDAY, April 21.

ARTHUR LEARY, No. 73 William-st.

FOR NEW-ORLEANS DIRECT.

BLACK STAR LINE.

The fast-sailing steamship FUNG SHUEY, Capt. HILDRETH, will leave Pier No. 13 North River, on SATURDAY, April 21, at 3 P. M. For freight or passage, having handsome accommodations, apply to R. LOWDEN, Ag't, No. 54 Wall-st.

Bills lading signed at the office, No. 98 West-st., corner of Cedar.

GEO. A. FOSDICK, Agent at New-Orleans.

FOR NEW ORLEANS DIRECT.

The new and first-class steamship STAR OF THE UNION, Capt. BLANCHARD, will leave Pier No. 9, N. R., on SATURDAY, April 14th, at 3 P. M. For Freight or Passage, having unsurpassed accommodations, apply to H. B. CROMWELL & CO., No. 86 West-st.

UNITED STATES PASSPORT BUREAU.—United States passports, indispensable to travelers, issued by J. B. NONES, Passport Agent, No. 262 Broadway.

SHIPPING.

PACIFIC MAIL STEAMSHIP COMPANY'S

THROUGH LINE

TO CALIFORNIA,

AND CARRYING THE UNITED STATES MAIL, leave Pier No. 42 North River, foot of Canal-st., at 12 o'clock noon, on the 1st, 11th and 21st of every month, (except when those dates fall on Sunday, and then on the preceding Saturday,) for ASPINWALL, connecting, via Panama Railway, with one of the company's steamships from Panama for SAN FRANCISCO, touching at ACAPULCO.

MARCH.
31st. ARIZONA, connecting with GOLDEN AGE.
APRIL.
11th. HENRY CHAUNCEY, connecting with CONSTITUTION.
21st. NEW-YORK, connecting with GOLDEN CITY.

Departures of 1st and 21st connect at Panama with steamers for SOUTH PACIFIC PORTS; 1st and 11th for CENTRAL AMERICAN PORTS. Those of 1st touch at MANZANILLO.

Baggage checked through. One hundred pounds allowed each adult.

An experienced surgeon on board. Medicines and attendance free.

For passage tickets or further information apply at the company's ticket office, on the wharf, foot of Canal-st., North River, New-York.

F. W. G. BELLOWS, Agent.

OPPOSITION LINE

TO CALIFORNIA, VIA NICARAGUA,
On the 20th of every month.
REDUCED RATES OF PASSAGE.
First Class, $175 to $200; Second Class, $125;
Third Class, $65,
IN CURRENCY;
THROUGH TO SAN FRANCISCO.

The Central American Transit Company having placed a fine new steamboat on LAKE NICARAGUA, thereby insuring passengers

A PROMPT AND RELIABLE TRANSIT,

will dispatch the fast and elegant steamship SANTIAGO DE CUBA, JERRY W. SMITH, Commander, On APRIL 20, at NOON, From Pier No. 29 North River, foot of Warren-st. For passage apply early, by mail or in person, at No. 177 West-st., corner of Warren-st.

D. N. CARRINGTON, Agent.

FIRST CABIN PASSAGE, TWENTY DOLLARS,
TO

SAVANNAH, GEORGIA.

EVERY SATURDAY, FROM PIER NO. 13, NORTH RIVER, in connection with railroads throughout Georgia and Florida.

EMPIRE SIDE-WHEEL LINE.

Passage tickets issued through to Augusta, Macon, Thomasville, Darien, Brunswick, St. Mary's, Fernandina, Jacksonville, and Picolatka.

The fast and favorite steamship MISSOURI, W. LOVELAND, Commander. Will sail for Savannah direct from Pier No. 13, North River, foot of Cedar-street, on SATURDAY, April 14, promptly at 3 o'clock.

Freight received daily and handled carefully.

Bills of lading furnished and signed on the pier.

The SAN SALVADOR follows April 21.

For freight or passage, having elegant accommodations, apply to GARRISON & ALLEN, Agents, No. 5 Bowling-green.

Agent at Savannah, B. H. HARDEE.

FOR SAVANNAH, GA.

ATLANTIC COAST MAIL STEAMSHIP COMPANY.
WEEKLY LINE.
SIDE-WHEEL STEAMERS.

HERMAN LIVINGSTON	Capt. J. B. BAKER.
GEN. BARNES	Capt. THOS. H. MORTON.

The favorite side-wheel steamship HERMAN LIVINGSTON, will leave on SATURDAY, April 14, at 3 o'clock P. M., precisely, from Pier No. 36 North River, connecting with all the railroads in Georgia, and Florida steamers.

All the connections to and beyond Augusta now complete. Through rates given to the interior of Georgia, Alabama, Mississippi and Tennessee.

For freight or passage, having splendid accommodations, apply to LIVINGSTON, FOX & CO., Agents, No. 141 Broadway.

Agents in Savannah, WILDER & FULLERTON.

Goods to be forwarded by railroad should be marked care of "C. R. R. Agent."

FOR SAVANNAH.

PIONEER LINE.

Cabin passage ... $20 | Deck ... $10

EVERY THURSDAY.

Landing cargo in Savannah the following Monday morning.

The new and elegant steamship TYBEE, Capt. J. CROWELL, will leave Pier No. 4 N. R. at 3 P. M., on THURSDAY, April 19.

For freight or passage, having unsurpassed accommodation, apply to LEWIS L. JONES, No. 17 Broadway.

Agents in Savannah, HUNTER & GAMMELL.

FOR SAVANNAH, GEORGIA.

MURRAY'S LINE.—THURSDAYS.

Connecting with all railroads throughout Georgia and Florida.

LEO	DEARBORN, Commander.
VIRGO	BULKLEY, Commander.

The favorite fast sailing steamship LEO will sail from Pier No. 16 East River, foot of Wall-st., THURSDAY, April 19, at 3 P. M.

For freight or passage, having elegant accommodations, apply to MURRAY, FERRIS & CO., Nos. 61 and 62 South-st.

OCTAVUS COHEN, Agent in Savannah.

State rooms secured at the Fifth-avenue Hotel Telegraph Office.

NEW-ORLEANS DIRECT.

The New-York Mail Steamship Company's steamship MONTEREY will leave on SATURDAY, April 14, at 3 P. M., from the Company's pier, No. 46 North River.

For freight or passage apply to JAMES A. RAYNOR, No. 10 Barclay-st.

STEAMBOATS.

NEW-YORK,

ORIENT, GREENPORT
AND
SAG HARBOR.

The new, fast and elegant steamer ARTISAN, Capt. G. C. GIBBS, will, on and after SATURDAY, March 31, leave New-York from Pier No. 43, East River, for Orient, Greenport and Sag Harbor, on WEDNESDAYS and SATURDAYS at 4 o'clock P. M.

Returning, leave Sag Harbor for Greenport, Orient and New-York on MONDAYS and THURSDAYS, at 4 o'clock P. M. For freight or passage, apply on board.

For further particulars inquire of WILLIAMS BROTHERS, No. 5 Beekman-st.

SHREWSBURY AND LONG BRANCH, Sandy Hook, Highlands, Port Washington, Mount's and Brown's Dock, Fairhaven and Red Bank—The steamer META, Capt. WM. F. CONOVER, will leave the short pier, foot of Barclay-st., as follows:

LEAVE NEW-YORK.			LEAVE RED BANK.		
Tuesday, April	3,	9 A.M.	Wedn'day, Ap'l	4,	8½ A.M.
Thursday,	5,	10 A.M.	Friday,	6,	10 A.M.
Saturday,	7,	11 A.M.	Monday,	9,	12 M.
Tuesday,	10,	2 P.M.	Wednesday,	11,	2 P.M.
Thursday,	12,	3 P.M.	Friday,	13,	3½ P.M.
Saturday,	14,	3½ P.M.	Monday,	16,	7½ A.M.
Tuesday,	17,	9 A.M.	Wednesday,	18,	9 A.M.
Thursday,	19,	10½ A.M.	Friday,	20,	10 A.M.
Saturday,	21,	11 A.M.	Monday,	23,	1 P.M.
Tuesday,	24,	2 P.M.	Wednesday,	25,	2 P.M.
Thursday,	26,	3 P.M.	Friday,	27,	2½ P.M.
Saturday,	28,	3½ P.M.	Monday,	30,	7 A.M.

SUNDAY BOAT FOR TROY AND ALBANY DIRECT.—The New-York and Troy Steamboat Company's steamer RIP VAN WINKLE will leave Pier No. 40 North River, SUNDAY, April 15, at 6 P. M. Tickets sold and baggage checked to all points North and West.

FOR NEW-HAVEN, HARTFORD AND SPRINGFIELD.—Steamers leave Peck-slip for New-Haven at 3:15 and 11 P. M., connecting with Railroad.

PUBLIC NOTICES.

NOTICE TO TAX-PAYERS.

OFFICE OF COMMISSIONERS OF TAXES AND ASSESSMENTS, NO. 32 CHAMBERS-ST.,
NEW-YORK, Jan. 6, 1866.

Notice is hereby given that the Assessment Rolls of the Real and Personal Estate of the City and County of New-York, for the year 1866, will be open for inspection and review from and after Monday, January 8, 1866, and will remain open till the 30th day of April, 1866, for the correction of errors and the equalization of the assessments of the aforesaid real and personal estate of the City and County of New-York. All persons believing themselves to be aggrieved must make application to the Commissioners during the period above-mentioned, in order to obtain the relief provided by law. The act of 1859 provides that "during the time the books shall be open to public inspection, as hereinbefore provided, application may be made by any person considering himself aggrieved by the assessed valuation of his real or personal estate, to have the same corrected. If such application be made in relation to the assessed valuation of real estate, it must be made in writing, stating the ground of objection thereto, and thereupon the Commissioners shall examine into the complaint, and if in their judgment the assessment is erroneous, they shall cause the same to be corrected. If such application be made in relation to the assessed valuation of personal estate, the applicant shall be examined under oath by the said Commissioners, who shall be authorized to administer such oaths, or any of them; and if, in his or their judgment, the assessment is erroneous, they shall cause the same to be corrected, and fix the amount of such assessment as they may believe to be just, and declare their decision thereon within thirty days after such application shall have been made to them. No reduction shall be made by the Board of Supervisors of any assessment on real and personal estate imposed under this act, unless it shall appear, under oath or affirmation, that the party aggrieved was unable to attend within the period prescribed for the correction of taxes, by reason of sickness or absence from the city.

A. J. WILLIAMSON,
J. W. ALLEN,
J. W. BROWN,
Commissioners of Taxes and Assessments.

CORPORATION NOTICE—PUBLIC NOTICE is hereby given, to the owner or owners, occupant or occupants of all houses and lots, improved or unimproved lands, affected thereby, that the following assessments have been completed and are lodged in the office of the Board of Assessors for examination by all persons interested, viz:

First—For building a sewer in Seventy-eighth-street between Third and Fourth avenues.

Second—For setting curb and gutter and flagging sidewalks in Eleventh-avenue from Fifty-third to Fifty-ninth-street.

The limits embraced by such assessment, include all the several houses and lots of ground, vacant lots, pieces and parcels of land, situated on

First—Both sides of Seventy-eighth-street between Third and Fourth avenues.

Second—Both sides of Eleventh-avenue from Fifty-third to Fifty-ninth streets.

All persons whose interests are affected by the above named assessments, and who are opposed to the same, or either of them, are requested to present their objections in writing, to one of the undersigned, at their office, No. 32 Chambers-street, basement New Court House, within thirty days from the date of this notice.

JACOB F. OAKLEY,
DANIEL D. CONOVER,
ISAAC O. HUNT,
Board of Assessors.

OFFICE BOARD OF ASSESSORS,
New Court House, April 10, 1866.

PUBLIC NOTICE IS HEREBY GIVEN that on the 13th day of April, 1866, I shall proceed to draw Jurors for the following Courts, to be held in and for the City and County of New-York, on the 7th day of May, 1866:

A panel of 100 Petit Jurors for a Supreme Court, Oyer and Terminer, Part I.

A panel of 36 Grand Jurors for a Supreme Court, Oyer and Terminer, Part I.

A panel of 150 Petit Jurors for a Court of General Sessions.

A panel of 36 Grand Jurors for a Court of General Sessions.

Two panels of 100 Petit Jurors each, for a Supreme Court Circuit, Parts I. and II.

Two panels of 104 Petit Jurors each, for a Court of Common Pleas, Parts I. and II.

Two panels of 104 Petit Jurors each, for a Superior Court, Parts I. and II.

WM. C. CONNER, Clerk.

RAILROADS.

THE GREAT INSIDE ROUTE FOR BOSTON.

AVOIDING POINT JUDITH.

STONINGTON LINE OF STEAMERS, being the safest and quickest between Boston and New-York. The staunch and splendid steamer

PLYMOUTH ROCK, Capt. B. BRAYTON,
On TUESDAYS, THURSDAYS and SATURDAYS;
COMMODORE, Capt. E. F. CURTIS,
On MONDAYS, WEDNESDAYS and FRIDAYS,
at 5 o'clock P. M. from Pier No. 18 North River.

These boats are unsurpassed for comfort, strength and safety. State-rooms secured at the office, Pier No. 18, on board the boat, No. 76 Washington-st., Boston, and at the Providence Depot.

Return trains leave Boston at 5½ P. M.

M. R. SIMONS, Agent.

HUDSON RIVER AND HARLEM RAILROADS.

On and after MONDAY, Jan. 1, 1866, trains for Albany and Troy, connecting with Northern and Western trains, will leave New-York as follows:

7:30 A. M. via Hudson River Railroad, 30th-st. and 10th-av., connecting with trains for North and West.

10 A. M. via Hudson River Railroad, connecting with Northern and Western trains.

11 A. M. via Harlem Railroad, 26th-st. and 4th-av., connecting with trains for North and West.

3:45 P. M. via Hudson River Railroad, connecting at Troy with train for Montreal, with sleeping-cars attached.

4 P. M. via Harlem Railroad connecting at Albany with Western trains, and at Troy with Rensselaer and Saratoga and Troy and Boston, for points North, with sleeping-cars attached.

6 P. M. via Hudson River Railroad; sleeping-cars from New-York to Buffalo and Suspension Bridge without change. Also, to Montreal via Saratoga. This train runs on Sundays.

10 P. M. via Hudson River Railroad; with sleeping-cars attached, connecting at Albany and Troy with morning trains for North and West.

WM. H. VANDERBILT, Vice-President.

PERTH AMBOY & WOODBRIDGE R. R.

From foot of Cortlandt-st.

Leave New-York for Perth Amboy and Woodbridge—6 and 10 A. M., 2, 4:30 and 6:20 P. M.

Leave Perth Amboy—7:05, 8:35 A. M., 12 M., 4:00, 6:15 P. M.

Leave Woodbridge—7:15, 8:45 A. M., 12:15, 4:10, 6:25 P. M.

Leave New-York—1:00, 10:00 A. M., 2:00, 4:30, 6:20 P. M.

Leave Woodbridge—7:45, 11:25 A. M., 3:20, 5:50, 7:45 P. M.

ERIE RAILWAY.—TRAINS LEAVE DEPOT foot of Chambers-st., via Pavonia Ferry:

7:00 A. M.—Day Express, for Canandaigua, Rochester, Buffalo, Salamanca and West. Connects at Buffalo with Lake Shore and Grand Trunk Railways, and at Salamanca, with Atlantic and Great Western Railway.

8:30 A. M.—Milk and Way Train, daily, for Otisville.

10:00 A. M.—Express Mail, for Buffalo, Salamanca, and Dunkirk, connecting with Lake Shore and Atlantic and Great Western Railways.

4:00 P. M.—Way Train, for Port Jervis and Newburgh.

5:00 P. M.—Night Express for Canandaigua, Rochester, Buffalo, Salamanca and West.

6:00 P. M.—Lightning Express, Daily, for Canandaigua, Rochester, Buffalo, Salamanca, Dunkirk and West; connects at Buffalo with Lake Shore and Grand Trunk Railways, and at Salamanca, with Atlantic and Great Western Railway.

8:00 P. M.—Emigrant Train, daily, for Buffalo, Salamanca, Dunkirk and West.

HUGH RIDDLE, General Superintendent.
WM. R. BARR, Gen'l Pass. Agent, N. York.

NORTHERN RAILROAD OF NEW-JERSEY—Trains leave Jersey City for Piermont at 5:00 A. M., 9:12 A. M., 1:15 P. M., 4:22 P. M., and 6:25 P. M. Saturdays only at 11:15 P. M. The 9:12, 4:22, and 6:25 run through to Monsey.

THOS. W. DEMAREST, Superintendent.

EXCURSIONS.

FOR EXCURSION PARTIES—DUDLEY'S, Myers' and other Groves. Steamboats of all kinds; barge *Walter Sands* and others. For choice of days apply early to W. & E. MYERS & CO., on board barges foot of Morton-st.

MEDICAL.

GARDINER'S RHEUMATIC COMPOUND cures rheumatism, cures neuralgia, cures salt rheum, cures all blood complaints, cures a morbid liver, and regulates the whole system.

TO MARRIED AND SINGLE LADIES.

PORTUGUESE FEMALE MONTHLY PILLS.—Every lady uses them. In all cases of stoppage or irregularity, from whatever cause, they are certain to succeed in forty-eight hours, and at the same time safe and healthy, as well as pleasant, being sugar-coated. They are scientifically prepared of costly and rare extracts. The only reliable specific for ladies. They cannot fail in any case. Price $3 and $5 a box. Dr. A. M. MAURICEAU, Professor of Midwifery, Sole Agent and proprietor for upward of twenty years. Office No. 129 Liberty-st., or sent by mail in letter envelope.

Dr. Mauriceau guarantees a safe and immediate removal of all special irregularities in females with or without medicine.

THOUSANDS ARE TIMELY SAVED BY Dr. KENNEDY'S skillful and improved treatment.—Private diseases cured in the shortest possible time by Dr. KENNEDY & CO., No. 195 Elm-st., New-York, without the use of mercury, loss of time or change of diet. Dr. KENNEDY, from the hospitals of London, Paris and Edinburgh, is the discoverer of the only certain and reliable remedies for diseases of a private character. In 28 years' practice he has cured more cases of Secret Diseases and Wrong Treatment than all others combined. I can and will cure you in less time and at less expense than any other can or will, and those who have been robbed of their money and health, call; it will take but little money and time to restore you. If you have been unfortunate, call at once. By his special experience in this much neglected branch of medical science, he is enabled to guarantee a cure in the most complicated cases. Recent cases of Gonorrhœa or Syphilis cured in a few days, without change of diet or hindrance from business. Secondary Syphilis—the last vestige eradicated without the use of Mercury. Involuntary emissions stopped in a short time. Sufferers from impotency, or loss of sexual power, restored to full vigor in a few weeks, permanently and speedily cured by a new treatment. Persons at a distance failing to receive prompt treatment elsewhere, may get a permanent cure effected by writing a full diagnosis of their case, addressed to Dr KENNEDY, No. 195 Elm-st. Call, send or write.

ADVICE TO MARRIED LADIES.—MADAME RESTELL, Professor of Midwifery, having over thirty years' successful practice in this city, guarantees a safe and immediate removal of all special irregularities and obstructions in females, with or without medicine, at one interview, or by mail. Can be consulted with the utmost confidence at No. 162 Chambers-st. Her infallible French Female Pills, No. 1, price $1, or No. 2, which are four degrees stronger than No. 1, and can never fail, are safe and healthy, price $5, can be sent by mail. Also sold at the druggist's, No. 152 Greenwich-st., near Liberty-st. Madame RESTELL deems it her duty to caution ladies against imitators, who not only deprive them of their means, but their health.

MANHOOD AND THE VIGOR OF YOUTH regained in three days by Dr. POWERS' ESSENCE OF LIFE. This wonderful agent restores manhood to the most shattered constitutions, radically curing Seminal Weakness, Sexual Debility, and Impediments to Marriage generally; Nervousness, Mental and Physical Incapacity, resulting from self-abuse, &c. The time required to cure the most inveterate case is one week. Failure is impossible. This life-restoring remedy should be taken by all about to marry, as its effects are permanent. Young man, are you subject to that soul and body destroying disease, secret habits? Dr. POWERS' Invigorating Essence is a never-failing cure. Sold by WALTER POWERS, M. D., No. 195 Elm-st., New-York.

A PHYSIOLOGICAL VIEW OF MARRIAGE—Containing nearly 300 pages and 150 fine plates and engravings of the anatomy of the human organs, in a state of health and disease, with a treatise on self-abuse, its deplorable consequences upon the mind and body, with the author's plan of treatment—the only rational and successful mode of cure, as shown by the report of cases treated. A truthful adviser of the married and those contemplating marriage, who entertain doubts of their physical condition. Sent, free of postage, to any address on receipt of 25 cents, in specie or postage stamps. Address Dr. LA CROIX, No. 31 Maiden-lane, Albany, N. Y.

RETURNED.—C. D. HAMMOND, M. D., OF NO. 31 East 27th-st., New-York, formerly Professor of Special Anatomy, &c., in the Syracuse Medical College, N. Y., has returned from Paris, and retired to his Summer residence at Keeseville, Essex County, N. Y.

NOTICE.—Dr. H. guarantees the cure of NERVOUS DEBILITY, and the special diseases of the sexes generally, by correspondence, in all cases so guaranteed. Cases should be plainly and fully stated.

DR. POWERS' PERIODICAL DROP are designed for both married and single ladies, and are the very best thing known for the purpose, as they will bring on the monthly sickness in case of obstruction from any cause, and after all other remedies of the kind have been tried in vain. Expressly for obstinate cases Warranted as represented in every respect, or the price will be refunded. ☞ Beware of imitations! Purchase directly of Dr. POWERS, No. 195 Elm-st., New-York.

THE MARRIED WOMAN'S PRIVATE MEDICAL COMPANION, by Dr. A. M. MAURICEAU, Professor of Diseases of Women, strictly intended for those whose health or circumstances forbid a too rapid increase of family. Price $1. Sold at his office No. 129 Liberty-st., New-York; or can be sent by mail, free of postage, to any part of the United States and Canada, by inclosing $1, and addressing Box No. 1,224 New-York City.

VERGNES' ELECTRO-CHEMICAL BATHS, No. 119 4th-av., personally attended by the inventor, for the cure of rheumatism, metallic and chronic diseases. The best preventive of cholera. Approved by the Academy of Medicine, France.

LADIES WHO NEED A CONFIDENTIAL Medical Adviser should consult Dr. Harrison. One interview is sufficient. His Female Monthly Regulator, which will have the desired effect in a few hours, sent to order everywhere; price $5. Office No. 52 6th-av.

PRIVATE AND SKIN DISEASES, SCROFula and eruptions, male and female, treated by Dr. FULLER, at his office, No. 45 Sullivan-st. (Preventives always on hand.)

"KEIM."—A CERTAIN PREVENTIVE against all private diseases, used by every well-posted man in Europe. Can be carried in the vest pocket. Price $2. Address Box No. 6,067 New-York.

DR. HUNTER'S BOTANIC CORDIAL restores the vigor of youth in four days. Gives health, strength and vigor to the most shattered system. $5 a bottle. No. 3 Division-st., New-York, the only place.

DR. LARMONT, NO. 173 BROADWAY.—Treatment from 12 to 6. "Medical Adviser and Marriage Guide," $1 50. Sold by E. WARNER, 1 Vesey-st.

MANY THOUSANDS ARE RUINED BEYOND REDEMPTION in this life by not calling on Dr. HUNTER sooner or later. He can cure the worst cases of secret disease in a shorter time than any other physician, or no pay taken. Skeptics and doubters will please call and read hundreds of reliable certificates of cures made within the last thirty years of almost hopeless cases, that had the benefit of dozens of our most eminent physicians and surgeons. Dr. Hunter is in constant attendance from 8 in the morning till 9 at night, at his old office, No. 3 Division-st., New-York City, since 1834. Charges moderate, and a cure guaranteed. Separate rooms, so that the patient sees no one but the Doctor himself. His wonderful medical discovery, DR. HUNTER'S RED DROP, cures private diseases when regular treatment and all other remedies fail; cures without dieting or restriction in the habits of the patient; cures without the disgusting and sickening effects of all other remedies; cures in new cases in less than six hours; cures without the dreadful consequent effects of mercury, and possesses the peculiarly valuable property of annihilating the rank and poisonous taint that the blood is sure to absorb unless his remedy is used. This is what he claims for it, and what no other will accomplish. $2 per vial. Book, 50 pages, gratis, on nervous debility, causes of impotency, marasmus, &c.

MACHINERY.

FOR SALE CHEAP—UPRIGHT AND HORIzontal boilers from 10 to 75 horse; one new kindling wood chopper; one 75 and one 25 horse engine; 3 Mott's portable grease kettles, 120 gallons; one 700 lbs. scales; five grease tanks from 20 to 100 barrels; one warehouse hoisting machine. J. & R. L. GRAY, No. 502 West-st.

FOR SALE—AT A LOW FIGURE TWO SHODDY machines and flyer, shafting, pullies, belts, &c., all in perfect working order; steam power can be had if desired; also room. Address SPRINGMEYER BROS., No. 722 Broadway, New-York.

STATIONARY AND PORTABLE STEAM engines and boilers, flax, hemp, tow, oakum and rope machinery, mechanics' tools, &c. TODD & RAFFERTY, warehouse 4 Dey-st., N. Y.; works, Paterson, N. J.

AMUSEMENTS.

ACADEMY OF MUSIC—MATINEE.

DIRECTOR ... MAX MARETZEK

This establishment does not advertise in the New-York Herald.

TO-DAY, AT ONE—LAST GRAND MATINEE.
THE HUGUENOTS.
GRAND ITALIAN OPERA.
FAREWELL MATINEE.
THIS (Saturday) AFTERNOON, April 14, at 1.
LAST GRAND MATINEE.
When will be produced Meyerbeer's grandest work,
THE HUGUENOTS,
THE HUGUENOTS,
with its grand and magnificent mise en scene and immense cast.
ADMISSION ONE DOLLAR ONLY
to all parts of the house. No reserved seats. Doors open at 12; to commence at 1 o'clock.

NOTICE—Ladies are particularly requested to purchase their tickets early. Three additional ticket offices will be opened to avoid crowding and inconvenience at the doors.

ACADEMY OF MUSIC.

LEONARD GROVER ... Director
COMMENCING
TUESDAY EVENING, APRIL 17, 1866,
A BRIEF SEASON OF
GRAND GERMAN OPERA.

The sale of secured seats commences this Saturday morning, at 9 o'clock, at the Academy of Music, Root & Anthony's, No. 21 Nassau-st., and at Beer & Schirmer's, No. 701 Broadway.

POPULAR ADMISSION PRICES.—Admission to Parquet, Parquet and Dress Circle, ONE DOLLAR. Secured seats, fifty cents extra. FAMILY CIRCLE—FIFTY CENTS. AMPHITHEATRE—TWENTY-FIVE CENTS. Thus presenting Grand Operas with every accessory at the ORDINARY DRAMATIC PRICES OF THE DAY.

TUESDAY EVENING, April 17, 1866.

Gounod's very popular opera, presented originally in America by the grand German Opera Company,

FAUST. FAUST.

JOSEPH HERMANS in his very celebrated role, Mephistopheles

FRANZ HIMMER	as	Faust
Mme. JOHANNA ROTTER	as	Marguerite
Mlle. SOPHIA DZIUBA	as	Siebel
HEINRICH STEINECKE	as	Valentin

Wagner, Lehman, Marta, Mme. Berger.

Grand Fanfare in the fourth act by the grand chorus and GRAFULLA'S CELEBRATED SEVENTH REGIMENT BAND.

WEDNESDAY EVENING, APRIL 18,
Rossini's great masterwork
WILLIAM TELL,
presented for the first time in this City in eleven years.

Mathilde	Mme. JOHANNA ROTTER
Janny	Mlle. SOPHIA DZIUBA
William Tell	WILHELM FORMES

(his first appearance in opera in this City.)

Arnold Melchthal	FRANZ HIMMER
Jacques	THEODORE HABELMAN
Waltner Furst	JOSEPH HERMANS
Gessler	JOSEPH WEINLICH

Melchthal, Urchs, Leuthold, Lehman, Rudolph, Haimer, Hedwig, Mme. Pickaneser.

The season further embraces the presentation of MERRY WIVES OF WINDSOR, LES HUGUENOTS, FIDELIO, LA DAME BLANCHE, FRA DIAVOLO, MAGIC FLUTE, TANNHAUSER.

THE GRAND AUGMENTED CHORUS presents nearly the entire operatic choral force of the country.

THE MAENNERCHOERE
essential to vocal
FANFARES AND PAGEANTS,
will be strengthened by the leading voices of several Societies of the
ALLGEMEINE LIEDERTAFEL.

THE GRAND ORCHESTRA is constituted of the very first instrumentalists of the profession, and of itself presents

A MARKED FEATURE OF EXCELLENCE.

ACADEMY OF MUSIC.

MR. AND MRS. CHARLES KEAN'S
FAREWELL TO AMERICA.

Being the only night they can appear in New-York, and positively their

LAST APPEARANCE ON THIS CONTINENT.

MONDAY EVENING, April 16, 1866.

On which occasion will be presented the celebrated play in 5 acts, of

LOUIS XI.

Louis XI	MR. CHARLES KEAN.
Martha	MRS. CHARLES KEAN.
The Dauphin	MISS CHAPMAN.
De Nemours	MR. J. F. CATHCART.
Tristram	MR. GEO. EVERETT.

Aided by the excellent support of a FIRST-CLASS DRAMATIC COMPANY.

To conclude with Colman's admirable comedy in 3 acts, entitled the

JEALOUS WIFE.

Mr. Oakley	MR. CHARLES KEAN.
Mrs. Oakley	MRS. CHARLES KEAN.

With a powerful distribution of character.

PRICES—Admission, $1; secured Parquet and Balcony seats, $2 00; Family Circle, 75 cents; Amphitheatre, 50 cents. Boxes according to location. The sale of secured seats will take place at the Academy of Music and at Root, Anthony & Co.'s, 21 Nassau-st., TO-DAY, from 8 A. M. to 4 P. M.

Doors open at 7; to commence at 7¾ precisely.

ST. STEPHEN'S CHURCH,

28th-st., between 3d and Lexington avs.
SUNDAY EVENING, APRIL 15,
GRAND CONCERT
in aid of
THE BUILDING FUND OF THE CHURCH,
by the artists of
THE ITALIAN OPERA COMPANY,
Who have most generously volunteered.
MISS ADELAIDE PHILLIPPS,
MME. DE LUSSAN,
MLLE. STELLA BONHEUR,
SIG. MAZZOLENI,
SIG. BELLINI,
SIG. ANTONUCCI,
Mr. APPY, Violinist.
Dr. WILLIAM BERGE, Organist.

TICKETS OF ADMISSION, $3; can be obtained at the principal music-stores, at the box-office of the Academy of Music, at the pastoral residence, No. 80 East 29th-st., and at the doors on the evening of the concert.

GRAND ORGAN EXHIBITION

OF
SACRED MUSIC,
ON
ODELL'S NEW ORGAN,
With patent composition movements,
AT
IRVING HALL,
SUNDAY EVENING, APRIL 15, 1866.
MR. G. W. MORGAN,
the celebrated organist, will be assisted by
MRS. MARIE ABBOTT, Soprano;
MR. WM. CASTLE, Tenor; and
MR. JULES LUMBARD, Basso.
MR. G. W. COLBY, Conductor.

Tickets, 50 cents; reserved seats, 50 cents extra. For sale at all the music stores.

MISCELLANEOUS.

FILTH, CHOLERA DISINFECTION, HEALTH.

THE NEW-YORK
DISINFECTING COMPANY,
OFFICE NO. 35 PINE-ST.
LABORATORY NOS. 298, 300 AND 302 HENRY-ST.

The above Company being newly organized on a permanent basis, and having erected an extensive Laboratory, with Dr. D. E. Courtaret, the celebrated French chemist, as its scientific conductor, is now prepared to furnish the public, in large or small quantities, Doctor Courtaret's patent DISINFECTING FLUIDS, for use in sick-rooms, water-closets, urinals, privies, cesspools, sewers, gutters, ships, railroads, hospitals, prisons and public institutions of all kinds, slaughter-houses, offal, fat-melting and bone-boiling establishments, all kinds of manures, swampy grounds, infected ships, streets and places; in fact, for every place and for all conditions of things where poisonous and offensive gases are generated. These disinfecting agents are not only DEODORIZERS, but ANTI-SEPTICS, ANTI-PUTRESENTS and DISINFECTANTS in the largest and most scientific meaning of the words. They do not remove disagreeable and noxious odors and gases by substituting other and pleasanter ones instead; but by and through true chemical principles, rendering the gases, fluids and solids with which they come in contact harmless, and causing many of them to become of immense value to every farmer and agriculturist. They simply and effectually destroy ALL offensive odors and health-destroying gases, leaving in their places pure healthful air. Nor are these fluids injurious to the utensils, plumbing or sewers in which they are used. The low prices at which they can be furnished will place them within the reach of ALL who desire cleanliness and health. The attention of MEDICAL MEN is particularly called to this subject; and all persons interested in sanitary measures are invited to give these disinfectants a trial. As there are SEVEN different disinfecting compounds prepared to meet all the evils found in the locations and materials enumerated above, the purchaser will plainly describe the premises or articles he wishes to disinfect, when the proper fluid or fluids will be furnished to meet each case. Attached are a few of the testimonials lately given in favor of this GREAT DISCOVERY, which, with hundreds of others, can be seen at the Company's office, No. 35 Pine-st.

When requested, persons in the Company's employment will be sent to any portion of the City to perform the operation of disinfection, at a reasonable charge.

DELEVAN HOUSE, ALBANY, March 30, 1866.
To the President of the New-York Disinfecting Company:

DEAR SIR: Having made a thorough trial of the Disinfecting Fluid lately introduced to us by Mr. Wm. T. Black, we are prepared to testify to the public that it is all that it is represented to be, and most peculiarly adapted to the purposes for which it is prepared, and do hereby recommend its use as a perfect disinfectant. We can the more readily do so, inasmuch as we have made many trials of disinfectants generally, but now consider that we have found an article which surpasses all others, both as regards price as well as proving an effectual remedy against all bad odors.

We are, Sir, yours, &c., T. ROESSEL & CO.

NEW-YORK, April 9, 1866.
To the President of the New-York Disinfecting Company:

DEAR SIR: We have used Dr. Courtaret's Patent Disinfectant, and have thoroughly tested the same in every particular, and can pronounce it without exception to be the best we have ever known.

Its effect upon any and every matter is complete and instantaneous.

C. A. STETSON, Astor House.

TO HOUSEKEEPERS.

J. DONALDSON & CO., No. 581 Broadway, (opposite Metropolitan Hotel,) formerly No. 5 Leroy-place, (Bleecker-st.,) manufacturers and importers of gas-fixtures, gas and kerosene chandeliers brackets, mantel ornaments, portable stands, &c., at wholesale and retail. Also, a large assortment of china dinner and tea sets, French vases, Parian marble statuettes, bronzes and fancy goods in the latest style, plated ware and cutlery, from the best manufacturers, rich cut, plain and moulded glass in every variety. China decorated to order.

N. B.—Gas-fitting in all its branches.

Manufactory No. 126 Mercer-st.

W. & S. BUTCHER, SHEFFIELD, ENGLAND,

Office No. 54 Beekman-st., New-York,

Have received by recent importation:
Wm. Goodlad's C. S. Files for MACHINISTS.
Pocket and Table Cutlery, Carvers, &c.
William Wilkinson & Son's Sheep Shears.
Grass Hooks, &c., &c.,
all of which are offered to the trade on favorable terms.

THE ANNUAL ELECTION FOR FIFTEEN TRUSTEES of the New-York Society Library, will be held at the Library Building, University Place, on TUESDAY, the 24th day of April, 1866, between the hours of 9 and 10 o'clock P. M.; and the annual meeting of the shareholders will be held on the same day, and at the same place, at 7 o'clock P. M.

WM. J. HOPPIN, Secretary.

OFFICERS OF THE NAVY WHO LOST their personal effects when serving on vessels lost or destroyed, can recover pay for the same by the recent act of Congress. We have the proper forms for application. L. BROWN & CO., No. 2 Park-place.

REFRIGERATORS, MAGEE'S RANGES, Gothic Furnaces, Gas and Kerosene stoves, at LESLEY'S, No. 605 6th-av.

Polar, Excelsior, large house chest Refrigerators, at LESLEY'S, 6th-av.

FOR SALE—PRIME CATAWBA WINE FOR cobblers, at the lowest prices, at No. 181 Broadway, basement, by the maker; call and save money.

H. F. DEWEY.

10,000 CAVALRY PISTOLS.—FIRST-class arms; the same make as are approved and mostly used by the United States. Can be delivered in thirty-six hours. Address Box No. 5,378 Post-office.

AMUSEMENTS.

WINTER GARDEN.

Lessee and Manager ... W. STUART.
Stage Manager ... J. G. HANLEY

This establishment does not advertise in the New-York Herald.

GRAND MATINEE.
GRAND MATINEE.
GRAND MATINEE.
THIS (SATURDAY) AFTERNOON, April 14,
Commencing at 1 o'clock,
when will be presented the romantic legendary drama of
THE LAKES OF KILLARNEY,
THE LAKES OF KILLARNEY,
with its
BEAUTIFUL SCENERY,
SONGS AND DANCES.
MR. BARNEY WILLIAMS as LANTY McLOUGHLIN.
MRS. BARNEY WILLIAMS as KATE KEARNEY.
EVENING PERFORMANCE,
Commencing at a ¼ before 8.
MR. AND MRS. BARNEY WILLIAMS,
will appear in two of those pieces so full of
CHARM and
MERRIMENT,
with which their names are associated, commencing with the beautiful legendary drama entitled
THE LAKES OF KILLARNEY.
Presented with its
BEAUTIFUL SCENERY.

During the pieces will be introduced the charming ballads of

PAT MOLLOY,
KATTY MOONEY
FAIRY SPIRITS,
WHACK LA FA, THE IRISH WHISKY,
THE YOUNG MAY MOON,
AND
A REAL IRISH JIG,
THE CONNAUGHT MAN'S RAMBLES,
together with a true
IRISH FAIR FIGHT.

To conclude with MRS. WILLIAMS' astonishing Protean Comedy entitled

AN HOUR IN SEVILLE.

Miss Constantia Flitterly, a romantic young lady	MRS. BARNEY WILLIAMS.
Sir Wiffleton Wiffles, a "West End" Man	
Susan Higgins, a Hampshire Lass	
Signora La Scalla, an Italian prima donna	
Count de Sangfroid, a French officer	
Manoletta, a Spanish Ballerina	
Don Sanguereto del Torors Gil Perez Dominuez, an Andalusian Matador	
Jemima Slick, a Yankee Girl	
Larry	MR. BARNEY WILLIAMS.

NIBLO'S GARDEN.

Lessee and Manager ... WM. WHEATLEY

This establishment does not advertise in the New-York Herald.

POSITIVELY LAST APPEARANCES
of the charming comedienne,
MISS MAGGIE MITCHELL,
who will give a
FAREWELL
MATINEE
OF
FANCHON,
THE
CRICKET,
THIS (SATURDAY) AFTERNOON.
Doors open at 1; commencing at 1½.
In the evening,
POSITIVELY LAST NIGHT OF
MISS MITCHELL,
when she will appear,
BY SPECIAL REQUEST, AS
AMRY,
THE
LITTLE BAREFOOT.

The cast comprising the entire strength of the company. Mr. Wheatley takes great pleasure in announcing an engagement for a limited period with

MISS BATEMAN,
who will appear on
MONDAY EVENING, APRIL 16,
in her great personation of
JULIA,
(first time in three years) in Knowles' popular play of the
HUNCHBACK.

Admission, 75 cents; Reserved Seats, $1; Orchestra Chairs, $1 50; Seats in Dress Circle private boxes, $1 50; Family Circle, (entrance on Crosby-st.,) 50 cents. Private Boxes, $8, $9, $10.

SEATS SECURED SIX DAYS IN ADVANCE.

WALLACK'S.

Proprietor and Manager ... Mr. LESTER WALLACK.

This establishment does not advertise in the New-York Herald.

Open at 7½; begin at 8.

SATURDAY,

second time this season, Mr. Dion Boucicault's new comedy, with the original new scenery, dresses, furniture and appointments, entitled

HOW SHE LOVES HIM.

One of the great successes achieved in this theatre, given with a powerful distribution.

Characters by Mr. Lester Wallack, his sixth appearance in twelve months, Mr. John Gilbert, Mr. Charles Fisher, Mr. B. T. Ringgold, Mr. Norton, Mr. John Sefton, Mr. Browne, Mr. J. C. Williamson, Mr. Graham, Mr. Pope, Mr. Ward, Miss Mary Gannon, Miss Madeline Henriques, Miss Fanny Morant, Miss Carman and Miss Timony.

MONDAY—SHE STOOPS TO CONQUER, which attracted densely crowded houses at the first and second representations, will be given for the third time this season.

The fine drama of

DON CÆSAR DE BAZAN,

with NEW SCENERY, NEW COSTUMES, and all THE ORIGINAL MUSIC, A GREAT CAST, FULL AND EFFICIENT CHORUS AND BALLET will be produced on TUESDAY, April 17, for the

FIRST TIME IN THIS THEATRE.

The number of Mr. Wallack's performances must necessarily be limited.

The Box Book for his Nights is now open.

The free list (excepting the Press) is entirely suspended.

LUCY RUSHTON'S THEATRE.

Miss LUCY RUSHTON begs to notify her kind patrons and the public that

HER BENEFIT
will take place on
WEDNESDAY, APRIL 18,
on which occasion she will appear as
ROSALIND,
in Shakespeare's Comedy of Comedies,
AS YOU LIKE IT,

supported by a POWERFUL CAST who have, in the most kind and sympathetic manner, volunteered their services for the occasion.

Tickets may now be had at the box-office from 8 to 5, and of Miss RUSHTON AT THE THEATRE between 12 and 3.

MISS RUSHTON'S THEATRE.

MISS RUSHTON ... Lessee

Second Grand Sacred Concert on SUNDAY EVENING, April 15, given by Mmes. Leontie, Gomien and Dean, Messrs. Hill, Montrose, and Wm. A. King, organist. The male quartette and chorus together, with the talented violinist, Miss Matilda Yoedt, (pupil of Henry Appi.)

Seats secured in advance at the Box-office. Prices $1, 75 and 50 cents.

H. DRAPER ... Director

Grand Concerts MONDAY and TUESDAY EVENINGS.

FOX'S OLD BOWERY THEATRE.

Lessee, Director and Manager ... G. L. FOX

This establishment does not advertise in the New-York Herald.

LAST WEEK OF
JACK AND GILL
WENT UP THE HILL.
Mr. G. L. FOX as CLOWN.
Also, a DRAMA and FARCE,
SATURDAY AFTERNOON, commencing at 2½.
JACK AND GILL WENT UP THE HILL.

SCHAUS' GALLERY,

No. 749 Broadway.
G. Q. THORNDIKE'S new picture,
THE SWANS OF THE CENTRAL PARK.
Admittance free.

IRVING HALL.

BLIND TOM
EVERY NIGHT.

Admission 50 cents.
Reserved seats, $1.
Can be had at Beer & Schirmer's Music store, No. 701 Broadway, and at the Hall from 10 A. M. to 3 P. M.

ON EXHIBITION, THE NEW PICTURE BY
BOUGUEREAU,
LES ORANGES,
At Goupil's, No. 772 Broadway,
Admission 25 cents.

LUMBER.

WELLS & BONTECOU,

OLD FIRM—BAKER, WELLS & CO.,

LUMBER DEALERS.

WHOLESALE AND RETAIL.
ESTABLISHED 1839.

YARDS—On West-st., between Houston and King and Houston and Clarkson sts., and Nos. 572 and 574 Washington-st.

STEAM MILL, WASHINGTON-ST., corner of CLARKSON.
YARD OFFICE, No. 344 WEST-ST.
DOWN-TOWN OFFICE, No. 47 SOUTH-ST.

The particular attention of SHIPPERS and COUNTRY DEALERS is invited to our large first-class and well-assorted STOCK of LUMBER, including SCANTLING, SHINGLES, YELLOW PINE FLOORING, STEP PLANK, &c.; &c.

STOVES, RANGES, &C.

SIMONDS' PATENT

J. H. SIMONDS, No. 52 Cliff-st.,
Manufacturer of
HEATING APPARATUS. Also,
SUPERIOR COOKING RANGES.

REFRIGERATORS, MAGEE'S RANGES, Gothic Furnaces, Gas and Kerosene Stoves, at LESLEY'S, No. 605 6th-av.

Polar, Excelsior, large house chest Refrigerators, at LESLEY'S, 6th-av.

PROPOSALS

UNITED STATES MILITARY RAILROADS.

OFFICE OF ASSISTANT QUARTERMASTER,
WASHINGTON, D. C., March 27, 1865.

Sealed Proposals will be received until 12 o'clock at noon on TUESDAY, the 17th day of April next, for 78½ tons good 45 lb. railroad iron, laid on track connecting the Norfolk and Petersburgh Railroad with the Seaboard and Roanoke Railroad at Suffolk, Va.

Bidders will state the price per ton in cash for the iron—the chairs, spikes and ties to be included.

70 1480-2240 tons of good 45 lb. rail, in track leading from Richmond, Fredericksburgh and Potomac Railroad, at Aquia Creek to Yuba-Dam Wharf.

Bidders will state the price per ton in cash for the iron—the ties, timber, spikes and chairs to be included.

Proposals should be indorsed "Bids for Railroad Iron," and addressed to the undersigned.

H. L. ROBINSON,
Brevet Brig.-Gen. and A. Q. M.

ARTIFICIAL EYES.

THOS. J. DAVIS, maker and inserter of the Improved Artificial Human Eye, will remove on the 1st of May from No. 483 Broadway to No. 64 East 15th-st., New-York.

AMUSEMENTS.

BARNUM'S AMERICAN MUSEUM,

Broadway, between Spring and Prince-sts.

This establishment does not advertise in the New-York Herald.

EVERY AFTERNOON AT 3; EVENING AT 7½.
LAST DAY
of the great Scriptural, Historical Drama, founded on Ingraham's sacred work,
THE PILLAR OF FIRE,

משה
או
ישראל במצרים

MOSES, OR ISRAEL IN EGYPT.

BRILLIANT PROCESSIONS. ELEGANT TABLEAUX. SUPERB PAGEANTRY.
THE MOVING PANORAMA OF THE NILE,
MECHANICAL ILLUSIONS AND EFFECTS.
Previous to the drama,
A STARTLING WONDER,
THE SPHYNX.
WHAT IS IT?
AN UNEXPLAINED MYSTERY.
At all hours may be seen the celebrated
AUSTRALIAN LIVING BIRD-SHOW,
RARE SPECIES,
specimens of which may be purchased:
LAST WEEK OF THE
WILD AUSTRALIAN CHILDREN,
who are supposed to have belonged to
A RACE OF CANNIBALS.
THE GREAT LIVING CURIOSITIES.
TOWERING GIANTS AND DIMINUTIVE DWARFS.
BEAUTIFUL CIRCASSIAN GIRLS.
SPLENDID AND ENTERTAINING COSMORAMAS.
INGENIOUS GLASS BLOWERS.
WONDERFUL HAPPY FAMILY.
GRAND AQUARIA—RARE AND CURIOUS FISH.
A LEARNED SEAL, LIVING SERPENTS, THREE-HORNED BULL, PERSIAN SHEEP.
GEOLOGICAL, CONCHOLOGICAL AND NUMISMATIC COLLECTION, SPECIMENS OF NATURAL HISTORY, WAX STATUARY, PAINTINGS, HISTORICAL RELICS, &c.

Admission, 30 cents. Children under ten, 15 cents.

MONDAY, April 16, will be produced a grand MYTHOLOGICAL SPECTACULAR DRAMA.

NEW BOWERY THEATRE.

Sole Proprietor ... Mr. J. W. LINGARD

This establishment does not advertise in the New-York Herald.

MISS LEO HUDSON.

The unrivaled equestrienne and melo-dramatic actress, will appear in the famous drama of

EAGLE EYE;
OR, THE WAR STEED OF THE DELAWARES.

Miss HUDSON, as the young Indian Chief, introducing her trained horse, *Sensation*.

First night of the young and accomplished soubrette and vocalist,

MISS IMOGENE TRACY,
as the Alpine Maid.
The great drama of
NICK OF THE WOODS.

NEW-YORK CIRCUS,

HIPPOTHEATRON BUILDING,
14th-st., opposite the Academy of Music.

L. B. LENT ... MANAGER

This establishment does not advertise in the New-York Herald.

MATINEES,
WEDNESDAY AND SATURDAY AT 2½ o'clock.
NIGHT PERFORMANCES AT 8.

ROBINSON, the Equestrian Wonder, with

LITTLE CLARENCE, the Intrepid Child Rider.

MASTER SIEGRIST, the youngest Acrobat in existence, will illustrate the daring splendors of the TRAPEZE, in mid-air.

GRAND CONTEST, BY THE ATHLETES.

Double Somersaulting, Lofty Battoute Leaps, &c.

HORSEMANSHIP, GYMNASTICS, AND GRAND CAVALCADES.

Besides a grand array of other talent, novelty and equine wonders, by the first artists.

MISS BATEMAN AS JULIA.—RESERVED seats can be obtained at T. J. RAYNER'S fruit-store, No. 585 Broadway, opposite Metropolitan Hotel.

INSTRUCTION.

NATIVITY COLLEGE GRAMMAR SCHOOL,

BRIGEPORT, CONN.

A first-class boarding-school for boys. Instruction in ancient and modern languages, music, drawing, &c.

Boys prepared for college or commercial life.

The Summer term begins on the first WEDNESDAY in May.

Address FRANKLIN H. FOWLER, M. A.,
Box No. 308 Milford, Conn., or
C. RAMSHORN, Box No. 4,325 N. Y. City.

THE RUTGERS FEMALE INSTITUTE,

NOS. 487, 489, 491 FIFTH-AVENUE, NEW-YORK.
H. M. PIERCE, President

SEWARD INSTITUTE

FOR BOYS,
Florida, Orange County, N. Y.

Accommodations for 30 boarders. Terms, for board and tuition, $100 per session of five months. Session opens April 17.

T. G. SCHRIVER, A. M., Principal.

BOARDING SCHOOL FOR BOYS.

YONKERS MILITARY INSTITUTE,
YONKERS, N. Y.
W. H. ARTHUR & CO., No. 39 Nassau-st., New-York, or
BENJAMIN MASON, Yonkers

A FRENCH CLASS (THE LAST UNDER A. A. FAVARGER,) will begin as soon as a sufficient number of names are received for membership. Ladies and gentlemen who wish to follow a practical course by which they will be enabled to speak French accurately and correctly in a short time, should send their names and address to A. A. FAVARGER, Box No. 4,524 New York Post-office, or call between 8 and 10½ o'clock A. M., at the Theological Seminary, No. 9 University-place. By request of some ladies who are not able to take an active part in the daily exercises, a course of six lectures will be given in which the accurate and fluent pronunciation of the French language will be exemplified by an analytical reading, and illustrated by a reference to the peculiar table of sounds devised for the purpose. These lessons will particularly benefit advanced scholars by showing what are the causes of non-success, and what the means of certain success in speaking as purely and elegantly as the educated natives themselves.

The tickets for the course of six lectures must be procured beforehand at F. W. Christern's foreign library, No. 863 Broadway. Price of tickets admitting one, $15. Grade of prices in the class: For first quarter of the course (twenty lessons,) $30 each member; for second quarter, $24; for third quarter, $20; for fourth quarter, $18, &c. Address No. 9 University-place, or Box No. 4,524 Post-office. The system will be explained once more and for positively the last time on MONDAY EVENING, April 16, at 7½ o'clock, at the Seminary, No. 9 University-place. A reading in the French language will be given on TUESDAY AFTERNOON, for which tickets should be procured at Christerns', No. 863 Broadway. Price 50 cts.

WEST BRANCH BOARDING SCHOOL, Jersey Shore, Lycoming Co., Penn. Vacancies for a few good boys. Pupils enjoy all the comforts of a Christian home, with proper intellectual and physical training, in the most healthy district of the State. Can remain during Summer months. Principal in New-York City the 21st inst. For particulars address as above, F. DONLEAVY LONG, A. M., Principal.

SARATOGA COLLEGIATE INSTITUTE, Saratoga Springs, N. Y.—A select Classical and Commercial School for Boys; number limited to 30; boys thoroughly prepared for college, counting-house, West Point or Naval Academy; Summer term commences May 1. Circulars may be had, or the Principal consulted, by calling at the book-store of Howe & Ferry, No. 76 Bowery, between 11 and 12. A. J. ROBB, A. M., Principal.

A LADY, SCHOLAR FROM THE CONSERVATORY of Leipsic, an accomplished player, highest City references, speaking English, French and German, desires to take charge of the entire music department in a first-class young ladies' school or seminary. Address Miss M. M., Box No. 5,921 New-York Post-office.

FAMILY BOARDING SCHOOL IN FISHKILL, N. Y., for a few pupils of both sexes; $60 per quarter. Inquire of J. P. Thompson, D.D., No. 32 West 38th-st.; G. A. Halsey, Esq., No. 48 Wall-st.; Rufus Mead, Esq., No. 110 Fulton-st.; or address the Principal, Rev. W. PECK.

MOUNT WASHINGTON COLLEGIATE INSTITUTE, No. 123 West 4th-st., corner of Macdougal, on Washington Square, (Classical, Mathematical, Foreign Languages, Commercial and Primary,) GEO. W. CLARKE, A. M., Rector.

MOUNT PLEASANT INSTITUTE—PRIVATE CLASSES FOR BOYS—Amherst, Mass., H. C. NASH, A. M., Principal. The forty-first semi-annual session will commence May 2. Circulars forwarded upon request.

SEDGWICK INSTITUTE—GREAT BARRINGTON, Mass.—A boarding-school for 20 boys; pure mountain air; home influences and comforts, and thorough instruction. The next session will commence April 2. S. P. PRATT, A. M., Principal.

IRVING INSTITUTE—TARRYTOWN, N. Y.—A boarding school for boys. The fifty-seventh semi-annual session will commence TUESDAY, May 1.

For circulars apply to the principal.
D. S. ROWE, A. M.

POUGHKEEPSIE, (N. Y.) MILITARY INSTITUTE, C. B. WARRING, A. M., Principal.—A Classical, Commercial and Military School. The Spring session opens April 6.

A HOME AND SCHOOL FOR BOYS, Essex Seminary, Essex, Conn. Summer term commences May 2. Send for circulars. M. A. CUMMINGS, Principal.

MISS STILLMAN'S BOARDING AND DAY school for young ladies and misses, No. 278 ADELPHI-ST., BROOKLYN, will commence its tenth semi-annual session Feb. 5. Number limited.

MOUNTAIN INSTITUTE, HAVERSTRAW, N. Y.—L. WILSON, A. M., Principal. A select boarding-school for fifteen pupils. Location beautiful and healthy. Terms moderate.

MRS. WHITE IS PREPARED TO RECEIVE a few more pupils, from the age of seven to fifteen. Address the Principal, Rose Hill, Danbury, Conn.

A. WILLIAMSON'S FAMILY SCHOOL for boys, at Bedford, Westchester County, N. Y., will reopen May 1. For Circulars address the Principal.

WHITE PLAINS INSTITUTE—FOR BOYS Address Rev. Dr. HARRIS, White Plains, Westchester Co., N. Y.

MILITARY BOARDING SCHOOL.—WHITE Plains, N. Y., 23½ miles from the City by Harlem Railroad. O. R. WILLIS, A. M., Principal.

TEACHERS.

A YOUNG LADY COMPETENT TO EDUCATE children in various elementary studies and in music, desires a situation in some respectable family or in a school. Address PRECEPTRESS, care of Dr. J. Harris, No. 148 East 34th-st.

WANTED—A SITUATION AS A GOVERNESS by a young lady of experience, who can teach music, French, &c. Address A. H. B., Box No. 152 *Times* Office.

AN EXPERIENCED TEACHER DESIRES a situation as resident governess. Address in person, TEACHER, No. 114 East 14th-st.

AMUSEMENTS.

OLYMPIC THEATRE.

Sole Lessee and Manageress ... Mrs. JOHN WOOD
Stage Manager ... J. H. Selwyn

This establishment does not advertise in the New-York Herald.

FRIDAY EVENING, April 13,
AND EVERY EVENING TILL FURTHER NOTICE,
will be presented in a style of magnificence far surpassing all previous efforts, and which has received the
HIGHEST ENCOMIUMS
both of the
PUBLIC AND THE PRESS,
and achieved an
ABSOLUTE AND INDISPUTABLE SUCCESS,
The Romantic Spectacular Drama in 3 acts from the French of Alex. Dumas, entitled the
3
GUARDSMEN,
Produced with

New Scenery	by	HAYES
Music selected and arranged	by	THOS. BAKER

Mechanical effects by W. Sanders; properties and appointments by W. Henry; correct and elegant costumes by J. Bulloch, and the following powerful cast of characters, seldom equaled but never excelled, including

EVERY MEMBER OF THE COMPANY.

ANNE OF AUSTRIA ... Mme. METHUA SCHELLER
CONSTANCE ... (Her Confidante) ... Mrs. JOHN WOOD
in which character she will sing a new romanza, written and composed by herself, entitled

"I LOVED HIM AT FIRST SIGHT."

Lady Winter	Miss Kate Newton
D'Artagnan	Mr. George Fawcett Rowe
Athos	Mr. J. B. Studley
Porthos	Mr. G. C. Boniface
Aramis	Mr. C. H. Rockwell
Louis XIII	Mr. G. W. Garrison
Richelieu	Mr. J. H. Stoddard
Buckingham	Mr. C. H. Morton
Boniface	Mr. George Kames
Fouchet	Mr. J. Lewis
Rochetort	Mr. I. J. Hind
De Treville	Mr. L. J. Leigh
Le Tour	Mr. H. L. Hinton
Leadrift	Mr. E. Gillett

Doors open in the evening at 7¼. Curtain rises at 8. Seats secured three days in advance.

BRYANT'S—MECHANICS' HALL.

No. 472 Broadway, above Grand-st.
First appearance of the pleasing vocalist,
MR. IRA PAINE.
In conjunction with the brilliant quartette,
CHAS. HENRY, G. S. FOWLER, W. P. GRIER,
ROLLIN HOWARD.
DAVE REED, NELSE SEYMOUR, DAN. BRYANT,
the Ethiopian fun-makers, in their eccentricities.
CHALLENGE DANCE. OUR AFRICAN POLKA.
Pawnbroker's Ghost. Tinpanonion, Clogpedality.
THE ELEPHANT.
SCENES AT DONNYBROOK.

GRAND CONCERT—BY MISS M. RUTON, assisted by Miss Hutchins, Messrs. J. R. Thomas and L. P. Thatcher, with Miss Pecher Davis and Maeder, Pianists, at Dodworth Hall, No. 806 Broadway, on Monday evening, April 16, at 8 o'clock, P. M.

MUSICAL.

A. E. THOMPSON'S

CHORAL ORGAN,

CHORAL ORGAN

MANUFACTURED BY

T. S. BERRY,

WAREROOMS AND WHOLESALE DEPOT,
NO. 593 BROADWAY, NEW-YORK,
Between Prince and Houston sts.

CHORAL ORGANS.

It is admitted by all MUSICIANS who have examined the

CHORAL ORGANS,

that they combine more desirable qualities than any reed instrument ever before made. By a combination of arrangements, peculiar to the CHORAL ORGAN alone, the tone EXCELS in fullness, purity, and richness; and in the general mechanical arrangements of the instrument, it surpasses all others of its class. The patent Graduated Swell is controlled entirely by the feet, while blowing, requiring no change of position of hands or feet, thereby enabling the performer to produce all those beautiful effects for which the Organ is so eminently adapted. This SWELL is not a LOUD PEDAL only, but, as its name indicates, a SWELL, by which you glide from the PIANISSIMO to the FORTISSIMO at will, or instantly change from one to the other. This is peculiar to the CHORAL ORGAN. The voicing of the Reeds is done with the greatest care, in order to free them from the HARSHNESS often heard in reed instruments; and no one who listens to the CHORAL ORGAN but is attracted by the melodious sweetness of its tones. None should purchase an instrument of this class without first inspecting the CHORAL ORGAN.

PRICE LIST.

BLACK WALNUT OIL FINISH.

5 Octave Single Reed	$125
5 Octave Double Reed Stops	180
5 Octave Three Sets Reeds, Six Stops	275
5 Octave Two Banks Keys, Four Sets Reeds, Eight Stops	400

ROSEWOOD, POLISHED.

5 Octave Single Reed	$160
5 Octave Double Reed Stops	200
5 Octave Three Sets Reeds, Six Stops	325
5 Octave Two Banks Keys, Four Sets Reeds, Eight Stops	450
With Pedal Bass and larger compass, up to	800

A liberal discount to Clergymen and Sabbath Schools.

THE TRADE SUPPLIED AT SPECIAL RATES.

Agents wanted in all the large towns and cities.

THE BRADBURY

PIANO-FORTE.

Is now pronounced "THE BEST" by our first Artists, by the American Institute of New-York, and by many State Fairs.

Besides these, THIRTY of the most eminent musicians and pianists of the country have testified to the same.

The points of excellence cover the ENTIRE REQUIREMENTS of a perfect Piano.

Call or send for circulars with illustrations to
WM. B. BRADBURY,
No. 427 Broome-st., N. Y.

STEINWAY & SONS'

GRAND, SQUARE AND UPRIGHT PIANOFORTES

Have taken thirty-two First Premiums Gold and Silver Medals, at the principal fairs held in this country within the last ten years, and in addition thereto they were awarded a First Prize Medal at the Great International Exhibition in London, 1862, in competition with 269 Pianos from all parts of the world.

That the great superiority of these instruments is now universally conceded is abundantly proven by the fact that Messrs. Steinway's "scales, improvements and peculiarities of construction" have been copied by the great majority of the manufacturers of both hemispheres (as closely as could be done without infringement of patent rights) and that their instruments are used by the most eminent pianists of Europe and America, who prefer them for their own public and private use, whenever accessible.

STEINWAY & SONS direct special attention to their PATENT AGRAFFE ARRANGEMENT, which, having been practically tested in all their Grand and highest priced Square Pianos, and admitted to be one of the greatest improvements of modern times, will hereafter be introduced in every piano manufactured by them without increase of cost to the purchaser, in order that all their patrons may reap its benefit.

STEINWAY & SONS' PIANOS are the only American instruments exported to Europe in large numbers, and used in European concert rooms.

WAREROOMS, Nos. 71 & 73 EAST FOURTEENTH-STREET, between Union-square and Irving-place, New-York.

ESTEY'S COTTAGE ORGANS.

WITH THE NEW, WONDERFUL AND CHARMING VOX HUMANA ATTACHMENT.
G. G. SAXE, No. 131 Grand-st., New-York.

HAZELTON BROTHERS,

PIANO-FORTE MANUFACTURERS,
No. 99 Prince-st., New-York, near Broadway.

THE HAUNTING THOUGHT, "I LOVE but Thee" ... 40c.

Three O'clock Galop—easy, elegant and dansante	35c.
The Guards' Waltz. By D. GODFREY	35c.
The Mabel Waltz. By D. GODFREY	35c.
Twilight Dreams Waltz. By that celebrated composer, D'ALBERT	35c.
Come Sing to Me Again	30c.
I Cannot Sing the Old Songs	30c.

FREDERICK BLUME, No. 208 Bowery.

THE HORACE WATERS GRAND, Square and Upright Pianos, Melodeons and Cabinet Organs, wholesale and retail. To let, and rent allowed, if purchased. Monthly payments received for the same. Second-hand pianos at bargains, from $60 to $225. Factory and warerooms, No. 481 Broadway. Cash paid for second-hand pianos. Pianos tuned and repaired. Sheet music a little soiled at 1½ cents per page.

A CARD.—JOHN B. DUNHAM INFORMS HIS friends and the public that about May 1 he will remove to his new Piano-forte Manufactory, now being built, of much larger dimensions than the one so long occupied by him in 13th-st. This card is deemed proper to prevent any misapprehension as to my retiring from business.

WEARING OF THE GREEN GALOP, price 25 cents, and the Fireworks Polka, price 50 cents, the latest and most successful compositions of Thomas Baker, leader of Orchestra at Olympic Theatre. Copies sent by mail. WM. A. POND & CO., No. 547 Broadway, New-York.

UNITED PIANO-FORTE MAKERS, No. 84 Walker-st., New-York.

Our company being composed entirely of superior workmen, we are enabled to produce a more perfect Piano-forte than any other house.

Every instrument guaranteed for five years.

PIANO-FORTES IN EVERY VARIETY, positively cheaper than ever; fully warranted five years. Four second-hand pianos, every modern improvement at bargains. CUMMINGS & JENNYS, No. 726 Broadway.

WANTED—A FIRST-CLASS CHORISTER AND organist who is competent to lead a choir; also to train the children of the Sunday-school. Address Box No. 3,511, New-York Post-office.

THE CELEBRATED PIANOS OF J. & C. FISCHER, the best and most reliable Pianos made, Agraffe, overstrung, and all improvements. Nos. 241 to 249 28th-st., near 9th-av.

CHAMBERS & GABLER, NO. 14 6TH-ST., are manufacturing a NEW UPRIGHT PIANO; also Square Pianos, to which they invite the special attention of DEALERS. Send for a circular.

A FIRST-CLASS QUARTETTE CHOIR open for engagement from May 1, at a moderate salary. Good references. Address QUARTETTE, care of Wm. A. Pond & Co., No. 547 Broadway.

A. H. GALE & CO., PIANO-FORTES. Manufactory and Warerooms, No. 107 East 12th-st., New-York.

FOR SALE—ON REASONABLE TERMS—A beautiful parlor organ, with stops sufficiently varied for a small chapel. Inquire at No. 143 West 48th-st.

TENOR—FIRST-CLASS, IS READY TO MAKE any engagements after May 1; will sing in a church choir. MOZART, *Times* Office.

STEINWAY PIANO FOR SALE—A FINE instrument; rosewood; seven-octave, and nearly new. Apply at No. 9 West 38th-st.

LOCAL INTELLIGENCE.

METROPOLITAN BOARD OF HEALTH.

Report of the Sanitary Committee—Proclamation of Great and Imminent Peril—Appeal to Gov. Fenton for Enlarged Powers—Timely Action of the Board—Washington Market—Other Matters.

The Metropolitan Board of Health assembled yesterday afternoon, President SCHULTZ in the chair, and Dr. SWINBURNE absent. Commissioner MANIERRE, from the Finance Committee, reported that an additional $50,000 had been inserted in the tax levy, thus making $250,000 which the Board is to have at its disposal this year, exclusive of such extraordinary expenditures as may be authorized in the event of pestilence. Dr. STONE read, and the Board ordered to be placed on file, the following highly important

REPORT OF THE SANITARY COMMITTEE.

The Committee appointed by the Board of Health, at a regular meeting, held April 10, "to report to this Board, without delay, the evidence there is of great and imminent danger to the public health in this district by reason of the impending pestilence, and what measures should, in consequence thereof, be taken, and what acts be done by this Board for the preservation of the public health, and which, in their opinion, the public health and safety demand," beg leave to present the following report:

Little time has elapsed since the organization of the Metropolitan Board of Health; but during this period they have been anxious and assiduous in their endeavors to abate or remove all nuisances; yet the accumulated filth of months and years will render it impossible to do so, with their present limited powers, in a manner to satisfy themselves or the reasonable expectations of the public before the hot weather shall be upon us.

The *Atlanta* arrived last November, with the cholera, which she had brought from Southampton, and from the 22d of November to the 20th of December there were 24 deaths on Ward's Island in one particular hospital, where the disease attacked the convalescent from fever. Owing to the coldness of the weather it did not extend, and many were led to believe that this feeble attack was a demonstration of its weakness, and that we had witnessed the last struggle of the dreaded enemy. Now, none are sanguine enough to indulge so cheering a hope. Cholera is already in Halifax, brought there by the steamer *England*, containing 160 cases of this disease, exclusive of the forty who died on the voyage from Liverpool.

To-day we have received from the State Department, Washington, information that the British brig *Ughla* and the bark *Hampton* had reached Bermuda with cargoes of rags, and were quarantined there on the suspicion of having the cholera. These vessels are destined soon to arrive in New-York, and other vessels undoubtedly will arrive with the disease on board. At quarantine we have only one hulk, which cannot accommodate more than 300 persons, nor have we any places where the passengers can be landed and properly cared for, and it is incumbent upon us as a Board of Health to have our powers increased, to meet, in case of pestilence, such an emergency.

Moreover, there is no reason to believe that the present threatening epidemic will differ from the four previous ones. In the Summer and Fall of 1831 it appeared on the western and northern coast of England, reaching New-York the following Summer, *i. e.*, on the 5th of July, 1832, when twenty-one cases were reported from different points in the City. In the Summer of 1848 it appeared in the same places, first in England, and then spreading along the southern shores, and then northwardly to Scotland. On the 2d of December, 1848, it was brought by the ship *New-York* to this port, the vessel losing seven cases during the last week of her voyage. During the following Summer the epidemic prevailed in this City. In 1865 the *Atlanta*, as stated above, arrived at this port with the same previous history of its march through Western Europe, reaching, as in previous epidemics, the southern parts of England, and then coming over to us, generally attacking America one year after it had raged in Europe; and it is highly probable that the same course will be followed the present year.

Cholera, then is imminent; and whatever other places may be avoided by it, the great Cities of New-York and Brooklyn, which have such free communication with each other and with all the world, can hardly fail to be exposed to its earliest attacks.

It would seem to be destined to come and occupy its previous haunts, where filth and the neglect of all sanitary precautions, under a hot sun, will develop and disseminate its virulence.

In view, then, of this great danger which threatens to destroy thousands of lives and injure the commerce of the district to the extent of millions of dollars, we would recommend that an appeal be made to the Governor of the State to proclaim to the public the danger of an impending pestilence, and thus authorize the Board of Health to take such means and incur such increased expenditures as shall be necessary to accommodate the sick in the district, as well as those who arrive at quarantine, to clean the streets, remove manure heaps, correct the ventilation, drainage, and overcrowding of dwellings, to close or remove all buildings which are dangerous to life or health, empty and remove the contents of privies and cess-pools, reopen obstructed sewers, wash out the gutters and sewers with water, in fact, do all that shall be considered necessary to resist pestilence and protect human life.

And your Committee would also recommend that the Governor of the State be requested to extend their increased power of the Board to the 15th day of October. All of which is respectfully submitted.

WILLARD PARKER, M. D.,
JOHN O. STONE, M. D., } Committee.
JAMES CRANE, M. D.

PROCLAMATION OF PERIL.

The Sanitary Committee report having been ordered on file, Judge BOSWORTH submitted, and the Board adopted, the following:

At a regular meeting of the Metropolitan Board of Health, at its office No. 301 Mott-street, in the City of New-York, on the 13th day of April, 1866, present Commissioners SCHULTZ, CRANE, PARKER, STONE, BOSWORTH, ACTON, BERGEN and MANIERRE, and on motion of Commissioner BOSWORTH,

Resolved, That in the judgment of this Board, and in fact, there is the presence of great and imminent peril to the public health in the Metropolitan Sanitary District of the State of New-York, created by chapter 74 of the Session Laws of said State, passed Feb. 26, 1866, by reason of impending pestilence within the meaning of the provision contained in section 16 of said act, and the said Board does now and in good faith hereby declare that the public safety and health demand that for the preservation of the public health the said Board should take the measures, and do and order and cause to be done the acts, and make the expenditures (so far as this Board may find needful about said acts and measures) hereinafter specified; that is to say:

2. *Resolved*, That the measures to be taken, the acts to be done (or caused to be done) and expenditures to be made in the discharge of its duty by reason of such peril are the following, so far as they can be specified:

1. Gathering and removing in and from built-up portions of the District to some proper place, what, if left, might, in the opinion of the Board, tend to develop or increase the cholera this year.

2. Cleaning, purifying and disinfecting any buildings, erections, grounds or places, streets, sewers or drains, within the District, and closing any buildings or erections which, if not so treated, might, in the opinion of this Board, tend to develop or increase the cholera this year.

3. Cause improved drainage and ventilation where it can be readily done in the built-up portions of this district or connected therewith in any particular, in respect of which the condition of things, if left unchanged, might, in the opinion of the Board, tend to develop or increase the cholera this year.

4. Provide for the removal, accommodation, care and treatment of those who may this year be attacked by or sick of the cholera or any contagious disease, and for the interment of those who may die, as the Board may find or declare needful.

5. Make and inforce and cause to be inforced such regulations and orders for preventing the spread of the cholera this year as the Board may find it needful to make.

6. Exercise any powers heretofore given to any health authority or officers applicable to cases of pestilence or contagious disease in this district, as the Board may find or declare needful.

7. Use the proper means and agencies for the prompt and efficient exercise of the foregoing powers, and what is incident thereto, in such manner as the public peril, in the opinion of the Board, may render needful to guard the public health in respect of the cholera.

8. Make such expenditures, incur such pecuniary obligations, and borrow such money about any act, measures and matters as aforesaid, as this Board may find or declare needful.

Pursuant to the provisions of the 16th section of the 74th chapter of the New-York session laws of 1866, this Board hereby declares and makes proclamation that the peril to public health in said section mentioned exists, and declares the same to continue until the 15th day of October next.

3. *Resolved*, That the foregoing resolutions and proclamation be entered at length on the minutes, and that thereunder and in said minutes the members of said Board concurring in and approving said resolutions, order and declaration, do severally subscribe their names and also to a duplicate hereof.

4. *Resolved*, That a true copy of the foregoing resolutions, proclamation, order and declaration, signed by the members of this Board who signed the original thereof, be transmitted to the Governor of the State of New-York, and that his approval, in writing, of the same and of the measures, acts and expenditures in the said resolutions specified, be requested, and that he be also requested to join this Board in making the foregoing declaration and proclamation.

(Signed,)
JACKSON S. SCHULTZ,
JAMES CRANE,
WILLARD PARKER,
JOHN O. STONE,
THOMAS C. ACTON,
JOHN G. BERGEN,
JOSEPH S. BOSWORTH,
BENJAMIN F. MANIERRE.

The foregoing was immediately recorded on the Secretary's books, and a transcript was made and entrusted to Commissioner MANIERRE, to be delivered to Gov. FENTON this morning.

WASHINGTON MARKET.

Dr. J. HAVEN EMERSON reported as follows concerning Washington Market: "The streets surrounding the market are of the following width: Fulton-street, 56 feet 10 inches; Vesey-street, 57 feet; West-street, 72 feet 1 inch; Washington-street, 60 feet 10 inches. The sidewalk on Vesey-street is 14 feet wide; on Fulton-street, 14 feet; on West-street, 16 feet 10 inches; on Washington-street, 14 feet. The market building, as originally built, came up to the edge of the said sidewalks respectively. The edifice is of brick, wood and stone, and is generally one story in height. Over a portion of it a second story is raised, but the roof being unfurnished with sufficient openings for ventilation, there is the greatest need for all possible side ventilation. The market is situated on low, made ground. The sidewalks rest on the ground, and there are neither cellars nor vaults underneath them. West-street, in front of the market, is very dirty and imperfectly drained. Some years since persons were allowed to construct lines of stalls partly on the portions of the said streets devoted to vehicles, and partly on the portion used as a sidewalk, which said stalls, being on Vesey-street, Fulton-street and West-street, respectively, are on West-street about sixteen feet deep, of which space about a foot and a half is on the sidewalk and the rest on the other portion of the street; and on Vesey-street about 8½ feet deep, a foot and a half resting on the sidewalk, and the residue on the other portion of the street. These stalls are numbered, and extend as follows: Along Fulton-street, Nos. 378 to 390, inclusive, for a distance of about 146 feet in the aggregate; along West-street, Nos. 391 to 416, inclusive, for a distance of about 206 feet in the aggregate; and along Vesey-street, Nos. 417 to 437, inclusive; Nos. 1, 2, 3 (cellar) and stands unnumbered and occupied by AMOS STUKE, REUBEN WOODRUFF, MARTHA O'DONNELL, and MARY RILEY, for a distance of about 253 feet in the aggregate. These stalls are attached to the main building through the medium of their roofs only. A large number of these outside stalls are used for hanging quarters of beef for sale, and others are used for selling various meats and vegetables, and when so used the sidewalks are much obstructed, and passage thereon is difficult, the passage-way on the West-street side being but about eight feet, and on the Fulton and Vesey streets sides varying from about four feet six inches to about five feet six inches in width. On the opposite side of West-street is another market, known as West Washington Market, with stalls which also come up to the line of the curb, or where the curb should be, and the space between the stalls on the opposite sides of West-street is only about thirty-nine feet three inches. In this narrow space are laid the double tracks of a horse railroad, on which pass a great number of cars; and all said streets and sidewalks in the vicinity of said market are much traveled, and are so overcrowded that passage is often delayed and is usually difficult. In my opinion said outside stalls are a nuisance, and seriously impair the ventilation of the said market, and that their existence renders it extremely difficult to keep the market clean, and I therefore think that they should be removed."

MISCELLANEOUS.

Rev. RICHARD S. STORRS Jr., and many other petitioners, sent a memorial to the Board, representing that certain ailanthus trees in Brooklyn are not only offensive but an occasion of sickness to many persons. They therefore pray the Board to provide a remedy, either by pruning the trees or removing them altogether.

Dr. F. H. COLTON, Sanitary Inspector of the First District of Brooklyn, reports that there is no sewer in Montague-street, from Hicks-street to the East River. The Doctor has consulted Mr. KING, at the Brooklyn Water Commissioners' office, and that gentleman does not feel authorized to lay a sewer at the city's expense, because the opening of the street was a private enterprise. He would, however, lay a sewer if the Board of Health ordered it as a sanitary measure. Dr. COLTON says that in his opinion the opening of a drain there is a necessary sanitary measure, and he therefore recommends that a sewer be made. The Board made the necessary order.

President SCHULTZ, presented a letter from President ISAAC BELL, JR., of the Department of Public Charities and Correction, inviting the Board of Health to visit the public institutions. The Board accepted the invitation, and indicated Thursday next as the day for the excursion.

Dr. PARKER, after having made a careful inspection in several districts, and found "a few old men scratching away at the streets" with their brooms, making heaps of dirt, which were moistened by the street sprinklers, informed the Board that herein he found all the conditions of decomposition, and that he should favor the prohibition of street-sprinkling, except immediately after the thorough cleaning of the streets in the morning. He had been informed that the City was never so clean as when citizens cleaned the streets fronting their own dwellings; therefore he would favor an appeal to the people to aid the Board in cleansing the City.

President SCHULTZ reported that he had a conference yesterday morning with the Street Commission and the Street Cleaning Contractors, and that an agreement had been made, under which any failure to clean the streets is to be made known immediately. The Commission have, for the present, yielded the point in the matter of the dumping-grounds, but ultimately the street-cleaners are to surrender the piers at the foot of Vesey-street, and go to a place which is to be assigned them at the Battery. The contractors, who are realizing handsome profits from their contract, are anxious to retain it, and as the Board of Health intend to coerce them to the strict letter of their duty, their sureties have had a provision inserted in the tax levy enabling them to take the contract in the event of the failure of Messrs. BROWN, DE VOE & KNAPP. These gentlemen have added to their present machinery seven new sweeping-machines, each of which will perform the work of sixteen men, and they hope to fulfil the conditions of their contract. Engineer CRAVEN, of the Croton Board, will permit the Board to flush the streets, every night, with croton water, provided that first the streets be thoroughly cleaned.

Judge BOSWORTH read a report concerning a filthy sink in a house owned by a gentleman of the name of JACKSON S. SCHULTZ, and the Board, amid merriment, ordered that it be cleansed forthwith.

Mr. CHARLES TRACY was appointed Counsel to the Board, to act during Mr. D. B. EATON's absence in Europe.

Adjourned to 3 P. M. on Tuesday.

CAR DRIVERS' STRIKE.

The Difference Still Unadjusted—The Drivers Obdurate, the Employers Inflexible—Attempt to Obtain new Drivers—Possibility of Running the Cars To-day—The Receipts of Some of the Companies—Can they Afford the Advance?—Sufferings of the Patient Public.

The strike among the street-car drivers, which was inaugurated on Wednesday by those running on the Third and Sixth avenues, has been gradually spreading throughout the City until yesterday morning, when it became universal. On every line of street-cars the drivers abandoned their posts, refusing to work longer for $2 per day, and demanding $2 50 instead. This movement is the deliberate action of about 1,500 men, and was decided upon, after due discussion, at the meeting of the "Car Drivers' Protective and Benevolent Society." Committees representing the drivers of each line were appointed to wait upon the Directors interested, and to notify them that unless the advance was agreed to a strike would be the result. Some of these committees acted in a fair, business-like manner, giving the Directors one week to consider the matter. Other committees did not approach their employers, nor notify them that they were dissatisfied with their wages until after the strike had commenced. In fact, the only directors who received a week's notice, so far as we could learn, were those of the Third and Sixth avenues. With the others, the movement was sprung upon them without notice, and at a time when it was impossible to get a meeting of the Directors before a final answer was required. On Wednesday morning, before any strike had occurred, Mr. ROBERT SQUIRES, President of the Third-avenue line, offered to compromise with the drivers, by paying one-half what they demanded, until such time as the Board of Directors should meet and decide the question fully. This offer the Committee refused to consider, or even refer to the drivers. On the contrary, the Committee informed those whom it represented that no terms could be made with their employers, and directed the strike to commence. Had the Committee submitted Mr. SQUIRES' proposition to the drivers it would have been accepted; the other lines would have immediately made a similar increase, and no interruption to travel would have occurred. In fact, after the drivers on this line had struck, hearing of Mr. SQUIRES' offer, and seeing a disposition manifested to treat them fairly, they resumed their work in the evening and continued until Thursday morning at the old wages, the offer of an increase having been withdrawn in consequence of the strike. On Thursday morning, however, in consequence of the representations and threats made to them by other drivers, the Third avenue men again quit work. The drivers on the Sixth-avenue also struck on Wednesday, after having given a similar notification to the President of the road. On Thursday the strikers were joined by the drivers of the Fourth, Seventh and Eighth-avenues, and the Forty-second and Grand-street lines. Yesterday the strike became general, and was entered into by all the car drivers of the city. The managers of the various roads are positive in their refusal to comply with the demand of the drivers, and the latter are equally positive in their determination to receive nothing less than the sum asked for, viz.: $2 50 per day. No line has entirely ceased operations, although none of them have been able to run a full complement of cars. The strikers have made threats that their places shall not be supplied with new men, even though an appeal to force should be required to keep them off the track. The managers of the various lines have done their best to supply the public with the usual traveling accommodations, but it has been found impossible to do so. But few new men desire to risk the consequences of stepping into the shoes of the displaced drivers, for fear of vengeance—speedy or in the future. Directors, shareholders, superintendents, foremen, stable boys and bootblacks, have all been pressed into temporary service as Jehu's, in order to keep up a show of vitality in the several railroad corporations. At each end of these roads the expelled drivers congregated, and whenever a car arrived or departed greeted its *extempore* driver with groans and hisses, and belabored him with that peculiar slang which springs from association with horses. Each car was protected on its trip by the presence of from two to four sturdy Policemen, while scores of these blue conservers of the peace preserved order at all points where crowds were assembled. At the City Hall Park, the lower *termini* of several roads, there was considerable excitement throughout the day, occasioned principally by the assembling of persons anxious to get up town, and frantically inquiring when the next car would leave. A few drivers were congregated about the starter's office throughout the day, but made no disturbance further than "jeering" and "chaffing" the new drivers as they arrived. There would, doubtless, have been more serious trouble, had there not been a squad of Policemen within convenient distance.

Two or three of the Companies notified the men yesterday that they would not increase their wages, and that those drivers who failed to take their cars out on time would not be again employed. But very few, if any, of the old drivers complied with this requirement, and as a consequence new men were being employed whenever their services were offered. Among those who applied for these situations were several intelligent, well-dressed persons, who stated that they were out of funds and glad to earn two dollars per day. One man, on taking the car assigned him, took from his neck a heavy gold chain, to which was attached a fine gold watch, and handing it to a friend, requested him to keep it for him, saying that he might get into a row, and he was bound to "fight it out on that line." With a policeman on each side of him, and two in reserve on the rear platform, that man makes his trips with commendable regularity. The greatest inconvenience imaginable is caused the public by this strike. For years New-Yorkers have been moving up town, long distances from their places of business, relying upon the street cars to carry them to and fro with regularity. Laboring men and women have been driven miles away from the business part of the City, by the high rents, and have depended upon the street railroads to convey them to their suburban homes, after their weary day's work was done. Last night thousands of these hard-worked, careworn persons, were compelled to walk the entire distance home, and many will be forced to travel back by the same conveyance this morning. The omnibus lines have been doing a thriving business since the strike commenced, every stage being crowded to excess. In the morning, when people came down to business, and in the evening, when they returned, the stages carried anywhere from twelve to twenty-five persons. Some of them had fifteen or sixteen inside, and eight or ten on top. In the middle of the day, when ladies were shopping, our reporter came down town on a stage containing fifteen largely dressed ladies, while he and three other masculine individuals, smoked their cigars on top with the driver. The public is very much inconvenienced by the strike, but take it good humoredly, as New-Yorkers do everything. Generally speaking, the sympathy of the public is with the drivers thus far, and will be so long as they do not resort to violent measures. Regret is expressed that they did not accept the compromise offered at first by the Third-avenue line. It is conceded that men who work as many hours as the drivers do should receive more than $2 a day—how much more is a matter which should be considered in a spirit of fairness by both the employers and the employed. At present the conductors, who are receiving the same pay, stand aloof from the strike, feeling assured that their pay must be increased simultaneously with that of the drivers, and to a like extent. If not done, we may look for a conductors' strike as soon as the present trouble is arranged.

Yesterday morning a call for a mass meeting of drivers was circulated, and at 2 o'clock there assembled at Union-square about 2,000 drivers and their friends. With the exception that they invoked especial and particular maledictions upon the soul, head and eyes of the driver of each car which the various processions encountered, the assembling of these clans was conducted in an orderly and good-natured manner. At Union-square a grand procession was formed—the drivers of the different roads forming in line by themselves—and headed by a fife and drums, paraded, four abreast, through some of the principal streets. Returning to Union-square, a meeting was organized with Mr. JOSIAH NEWMAN as Chairman. The Chairman mounted a wagon, under the statue of WASHINGTON, and introduced several speakers, who addressed the crowd after a style pleasing to them to hear. Among the orators were Messrs. MITCHELL, GREEN, OSBORN and others. These gentlemen counseled the drivers to stick together, persevere in their demands, and preserve the peace. On the adjournment of the meeting the procession was reformed and marched up Fourth-avenue, where it gradually dwindled to naught as the drivers of the different roads returned to their accustomed localities. It is understood by them that unless the railroad companies come to terms before dark to-day, another meeting is to be held this evening at Landeman's Hall, corner Sixty-ninth-street and Third-avenue. The averment on the part of the Directors of our street railways that the various companies are unable to allow their employes fair living wages, is one that is scarcely credited by the public. The business on all the roads has been steadily increasing from year to year, and the fact that millions of dollars have been offered for City railroad charters, leads the generality of people to believe that it is a paying business. In the table below will be found a statement of receipts and expenditures of the various City roads for 1864. By recollecting that the receipts for the past two years have been greatly increased and the expenses but slightly, some idea may be formed of the ability of these roads to pay fair wages to their employes:

Statement of Earnings and Expenses of Street Railroads in New-York City for the Year Ending Sept. 30, 1864:

Name of Road.	Earnings.	Expenses.
Eighth-avenue	$452,700	$158,863
Fourth-avenue	1,860,428	706,863
Ninth-avenue	90,108	[illegible]
Second-avenue	350,718	311,175
Sixth-avenue	424,305	409,522
Third-avenue	844,701	655,778

No statement regarding other roads had been made public in 1864. It appears from the returns filed in the Comptroller's office that the increase in the receipts of the above railroads for the six months ending Dec. 31, 1865, over the corresponding period of 1864 was as follows: Eighth-avenue, $113,656; Ninth-avenue, $5,854; Second-avenue, $39,661; Sixth-avenue, $36,328; Third-avenue, (five months) $76,677. How much longer this exceedingly inconvenient strike is to last it is impossible to say. Unless the old drivers resort to violence and create a riot, it is probable that the companies will succeed in the course of the day in employing a sufficient number of new drivers to enable them to run a majority of their cars. As a body the old drivers are opposed to using violence, but individuals are vindictive, and when they feel aggrieved are prone to adopt extreme measures. At present the Police force is affording perfect protection on all the lines to life, limb and property, but the force cannot afford to keep two men on each City car always. The affair must soon come to an end some way, and the sooner a satisfactory adjustment is brought about the better will the public be pleased. A little concession on both sides would doubtless hasten a consummation so devoutly to be wished.

THE OTERO MURDERERS.

A Visit to Them—What They Say and How They Look—Gonzales, Pellicier, Fau and Viela.

The Court of Appeals announces informally that it will pronounce no opinion in the case of the OTERO murderers until next June. As the case stands at present, GONZALES and PELLICIER are convicted of the murder of Señor OTERO, by the evidence of FAU and VIELA, and the cunning web of circumstances knotted about them by the skillful hand of District Attorney MORRIS; their counsel succeeded in reversing the action of Judge GILBERT's Court, a new trial being ordered; this has been appealed from by the County, argued before the appellate Court, and there rests.

We yesterday visited the prisoners at Kings County Jail, where Sheriff MCWARNER keeps open house for all who come, occasionally detaining the more prominent longer than they care to stay. We found GONZALES in a cell on the ground floor, the next but one to the last, which is occupied by PELLICIER. He is closely shaven, much plumper and in better condition than when on trial. He has lost the fearfully livid hue which made his countenance repulsive at that time, and presents all the external appearance of a gentleman, a thorough man of the world. He is entirely unacquainted with our language, and spends much of his time in solving the mysteries of the English grammar. His cell is small but quite comfortable, very clean, and decorated to some extent with wood-cuts clipped from the illustrated papers. We conversed with him at some length, but failed to detect the least variance from the story which he has consistently told since his arrest. He denies any knowledge of PELLICIER, save such as a two days' acquaintance could give him, and reiterates his story of the adventures of the night of the murder. He is very naturally severe upon the spy FAU, of whom he says he knows nothing good. He was entirely ignorant of the details of his trial, knowing only the prominent features of the evidence and its result. That he may be better prepared for his second trial, he procured the grammar referred to, and attacks it regularly and systematically, with considerable success. His conduct and demeanor seem to have favorably impressed the officials at the jail, who speak well of him, and evidently do what little they can to lighten his troubles and pass his weary hours pleasantly. Although hopeful for a new trial, he does not seem sanguine of an absolute acquittal, expecting evidently that "something will be done to" him—what, he don't know.

PELLICIER.

In the adjoining cell we saw his accomplice, PELLICIER. He is a much younger, smaller and less able man. His face has none of the strong points which mark GONZALES as a dangerous man when pushed to the wall, but is rather noticeable for a lack of intelligence, a meaningless expression, and a general air of timidity and self-distrust.

He was neatly and cleanly dressed; his room, like that of GONZALES, giving evidence of care and attention. He is merry-hearted, and sings a great deal, joking with his keeper and such visitors as care to talk with him. He spends a great deal of his time in making rings for visitors, receiving gladly in return cigars, tobacco, or other articles. He speaks our language passably, is very hopeful for the future, and looks forward to speedy release after the decision of the Court.

FAU AND VIELA.

About these men is raised a wall of mystery. How much they know and how much they conceal are matters of various conjecture and report. FAU was the witness who played the spy on GONZALES and PELLICIER, testifying in Court to what he heard them say to each other through the pipes of their cells. After the conviction of the others he was set at liberty by the Court and $100 were paid him for his time (and services). He came to New York, got drunk, was robbed of $50 and went on a tearing spree. During this festive occasion it is said he went into the Barcelona Hotel, where in the license of his cups he dropped certain expressions more detrimental than complimentary to VIELA, and raised the suspicion that possibly he had by no means told the whole of his knowledge concerning the murder.

Soon after this the full Bench granted a new trial; Judge MORRIS sent for FAU, and requested him to stop at the jail a little while, as he might want him again, since which time he has continued to board and lodge at the expense of the county.

VIELA, the third man of the firm, was a principal witness against the senior partners. He talks but little English, and understands less. He and FAU seem to be great friends, and occupy the same room, although the former would prefer, like THUMBKIN, to be alone. VIELA, who escaped a trial by the skin of his white and very handsome teeth, is restless under the protracted confinement, and wishes very much to have matters ended. FAU thinks it very hard that a man who has done the State so much service as he, should be locked up. He wrote a letter a few days since to Judge MORRIS saying that he would like to spend the Summer in the country, and asking to be released. As yet an affirmative answer has not been returned.

The general impression is that a new trial would be a mere matter of form; the same ground, witnesses and theory would be presented on both sides, the only additional development being that an immaterial witness has, on a former occasion, served a term at Sing Sing, on the Hudson.

Funeral of the Late Thomas Downing.

The funeral of the late THOMAS DOWNING took place yesterday afternoon. The services upon the occasion were held in St. Phillip's Church, in Mulberry-street, between Bleecker and Houston streets. The church was filled to its utmost capacity, and a large crowd of men and women were gathered outside.

The usual burial service of the Protestant Episcopal Church was conducted by Rev. JOHN PETERSON, Rev. Mr. DENNISON, pastor of the church, assisting. The choir, under the direction of Mr. E. DIAS, sung some dirges appropriate to the solemnity of the occasion, while the vast concourse of people in attendance viewed for the last time the face of him who had been so well known to all, and whose name had been familiar to the people of this City for a long series of years.

Among those in attendance were many of our leading merchants, to whom the deceased was well and favorably known. Among others who were in attendance were LEWIS TAPPAN, Esq., Treasurer of the American Missionary Association; Rev. S. S. JOCELYN, Rev. J. SELLA MARTIN and Rev. CHARLES B. RAY.

The Grand Lodge of Free and Accepted Masons of New-York, in full regalia, were also present; also delegations from several lodges in the City of Philadelphia.

The following were the pall-bearers: Peter Ray, George Lawrence, Alexander Elston, Ransom F. Wake, Rev. J. Sella Martin, R. J. Williams, J. Mars and Louis Napoleon.

A long line of carriages, well filled with mourners, formed the cortege to the cemetery. The most perfect order and decorum was preserved, notwithstanding the immense concourse of people who were in attendance. The presence of the best class of the colored people of this and other cities was a fine tribute to the memory of the deceased, and showed that they felt that another of their strong men—another of their much cherished friends, had fallen. Only a few months ago they were called to mourn the loss of the physician, gentleman and soldier, Dr. JAMES MCCUNE SMITH, who was connected with the same church, and whose life had been devoted to the elevation and the freedom of his people.

Among those from distant places who united in this throng of mourners, were the Rev. STEPHEN SMITH, and Mr. DORSAY, of Philadelphia; Messrs. WILLIAMS and SMITH, of Providence; Messrs. TURPIN and DE GRAS, of Boston, and Mr. JOHNSON, from Richmond, Va. The undertaker who had charge of the arrangements was Mr. JAMES WINTERBOTTOM, of No. 196 Spring-street. The ceremony at the church, the performance of the Masonic rites at the grave, and the general demonstration of mourning on the part of the people, constituted a tribute to departed worth such as seldom falls to the lot of people in a great city like this to see. It may be said, truthfully, of the funeral of the late THOMAS DOWNING as Tennyson says of that of Enoch Arden: The city "had seldom seen a costlier funeral."

GENERAL CITY NEWS.

CHARGED WITH ROBBERY.—JOHN HENRY, *alias* WALTER PRICE, an old offender and a man well known to the police as an expert operator in nearly every department or species of crime, was arrested yesterday by Officer WORDEN, of the Second Precinct, on a charge of having stolen a pocket-book, containing $11 in gold coin, from the person of LEWIS T. THORSSON, a lawyer, having an office in Pine-street. It appears that Mr. THORSSON felt some one at his coat pocket, as he was getting on a Third-avenue car, and soon after discovered that his pocket-book had been stolen. At that time HENRY was standing close beside him. In a few minutes after he was seen to drop the pocket-book by Mr. JOHN W. DENNISON, of No. 43 Chambers-street, who picked it up. When brought before Justice DOWLING at the Tombs Police Court, he was recognized by that official as having been frequently before him. The prisoner was committed for trial without bail. In consequence of HENRY having robbed one of the legal fraternity, none of those practising at the Tombs would consent to defend him.

GOOD NEWS FOR ALL.—The few whose swollen purses enable them to purchase early vegetables have heretofore enjoyed an unenviable monopoly. Of all the conducements to health, to freshness of blood and vigor of physique, we know of nothing equal to the crispiness, the diuretic leaven, of new and early earth fruits. Everybody longs for them, everybody commits yearly indiscretions by premature investments in the tempting vegetables which are intended for the epicure's table. But something has changed all that, and we look to the near-at-hand time when this boon to man will be placed within the reach of all. A line of swift schooners to and from Bermuda, that land of all early garden products, has enabled certain enterprising people, under the name of the Bermuda Produce Company, to make ample arrangements for the regular supply of this market with tomatoes, onions, potatoes, &c., all of which are eagerly looked for and well deserve the search.

ARRIVALS IN THE CITY.—Lieut.-Gov. Cox, Md.; Gen. Jno. T. Croxton, Ky.; Hon. J. A. Keley, Conn.; Hon. J. M. Scovel, Camden; Hon. E. B. Bigelow, Boston; Hon. Jas. M. Douglass, Chicago; Hon. Wm. Whiting, Boston, and Hon. C. W. Chapin, Mass., are at the St. Nicholas Hotel. Mrs. Gen. Wadsworth, Major Pomeroy and Hon. S. H. Hammond are at the Hoffman House. Hon. Peter Butler, Boston; Hon. Oakes Ames, North Easton; Mayor John Butterfield, Utica, and Gen. A. C. Hamlin, Bangor, are at the Astor House. Gen. Harris, Richmond; Hon. J. B. Libby, Portland; Hon. C. F. Macdonald, Washington; Hon. L. D. M. Sweat, Portland; Gen. S. K. Mizner, U. S. A.; Hon. S. Thompson, London, and Hon. Eloyd W. Williams, Baltimore, are at the Fifth-avenue Hotel.

STOLE HIS WIFE AND FURNITURE.—WM. WOLFE was arrested yesterday by Detective MCCLOUD, of the Thirteenth Precinct, on a complaint preferred against him by MANASSEH GOLDMAN, of No. 165 Allen-street, who stated that the accused married his (GOLDMAN'S) wife HESTER, on the evening of the 24th of September, 1864, during the temporary absence of the complainant. After sleeping over night at GOLDMAN'S house, the newly-married couple took their departure for Utica, taking with them $271 worth of furniture belonging to GOLDMAN, and an account-book for $500 on the Bowery Savings Bank. During the present week WOLFE came to this City from Utica, for the purpose of buying goods, when GOLDMAN caused his arrest. No reason was given for the delay, however.

SACRED CONCERT.—A sacred organ and vocal concert will be given at the Church of St. John the Baptist, Lexington-avenue, corner of Thirty-fifth-street, on Tuesday evening next. Miss. JULIA P. COOK, Mme. CLARA BRINKERHOOF, Miss HARRISON, Miss MARIA SOMERVILLE and other well-known artists will appear.

LADIES' FAIR.—The ladies of the Good Samaritan Fountain Lodge, No. 1, are holding a fair to recruit their funds, at Metropolitan Hall, Sixth-avenue, near Eighth-street. It remains open to 12 o'clock at night. They have done much for the afflicted and sorrow-stricken.

BROOKLYN NEWS.

ACCIDENTS.—A boy named JOHN DISLER, whose parents reside at the corner of Scholes-street and Graham-avenue, E. D., fell off the front platform of a Grand-street car, yesterday morning, upon the track, when one of the wheels of the car passed over his foot, completely crushing it. The boy was conveyed to his home by Officer VALENTINE, of the Forty-sixth Precinct. The driver of the car, CHARLES B. RILEY, was arrested, but no one appearing to make a complaint against him, he was discharged.... Early yesterday morning, while Officer PARKER PHELPS, of the Forty-seventh Precinct, was doing patrol duty in Huron-street, Greenpoint, the revolver in his breast pocket discharged one of its barrels, the bullet lodging in the fleshy part of his left arm, inflicting a bad but not serious wound. The officer thinks he placed the pistol in his pocket while it was cocked.

ACCIDENT ON THE LONG ISLAND RAILROAD.—Yesterday afternoon a boy about fourteen years of age, whose name we did not learn, while climbing on a freight train at Lackland Station, fell under the cars, and was badly injured. The train was backing on to the switch at the time, and the lad, in trying to get a ride, was thrown between the cars. His left leg was taken off below the knee, and the ankle of his right foot crushed in a terrible manner. Dr. KING, of Brooklyn, who was present, did all he could to relieve the lad's suffering, but thinks he cannot survive his injuries.

PROF. PLOT GOING TO BOSTON.—The ladies of Brooklyn have shown a lively appreciation of the benefits to be derived from Prof. BLOT's lectures on cooking. His classes there have been even fuller and more punctually attended than those in this City. The Professor proposes to go to Boston in a few days, to begin a course of lectures there, when the Yankees will be able to get a "new wrinkle" or two in the cooking line.

LAUNCH THIS MORNING.—The steamship *Oregonian* will be launched from the yard of her builders, Messrs. LAWRENCE & FOULKS, foot of North Fourth-street, E. D., at 8 o'clock this morning. The *Oregonian*, which is intended for the Pacific trade, is of the following dimensions: Length of keel, 275 feet; breadth of beam, 42 feet, and cylinder with 12 feet stroke, are in course of construction at the Atlantic Works.

PROPERTY RETURNED.—Some time since a number of articles were stolen from the house of Mr. EDWIN E. HOOPER, in First-place. The detective, as usual, could ascertain no trace of the stolen property; but a few evenings ago, a Catholic clergyman called at the house of the man that was robbed and restored all the property. The names of those who stole the articles (valued at $150) have not been divulged.

THE PHILADELPHIA TRAGEDY.—There was a report in Brooklyn on Thursday night that the murderer of the Deering family, in Philadelphia, was in this vicinity, and as a good description was given, search was made by the detective officers. It was ascertained yesterday that the murderer was arrested in the city where the offence was committed, and therefore no further efforts were made by the police.

CHRISTIAN UNION.—A Conference will be held on Sunday evening in Dr. ROCKWELL's Church, Brooklyn. Dr. JONAS KING will preside, and touch the Greek Church question. Drs. EELLS, ROCKWELL and others will speak. Prof. SCHAFF will preach in St. Mark's Church in the evening. Dr. CRAVEN, of Newark, will repeat his sermon in Dr. KREB'S Church in the morning, at 10½.

CHARGE OF RECEIVING STOLEN GOODS.—FREDERICK C. DEPHERMAN was examined before Justice CORNWELL, yesterday afternoon, on the charge of receiving stolen goods. The evidence was not concluded, and the accused was sent to jail for further examination this morning at 10 o'clock.

ESCAPED FROM THE PENITENTIARY.—A prisoner sentenced for one year to the Kings County Penitentiary some four months since, named HUDSON, escaped yesterday afternoon. He had not been captured at a late hour last night.

ALARM OF FIRE.—There was an alarm of fire in the Fifth District, yesterday afternoon, occasioned by the defect of a flue in a house, corner of John and Gold streets. Damage trifling.

NEW-JERSEY.

ARREST OF SUPPOSED BURGLARS.—Two young men giving their names as ROBERT REYNOLDS and GEORGE BROWN, were taken into custody at 12 o'clock on Thursday night, near the Jersey City Ferry, by Officer CARROLL, on suspicion of having stolen some wearing apparel which they had in their possession. On their persons were found a jimmy, brace and bit, thin-bladed case-knife, two revolvers and a handy billy. They were committed for examination before Recorder MARTINDALE this morning.

SPECIAL ELECTION FOR ALDERMEN IN JERSEY CITY.—Alderman PANGBORN and Alderman FINK, of the Fourth and Fifth Wards, Jersey City, having resigned their positions in consequence of having been appointed Police Commissioners under the new act, the Board held a special meeting last evening, and ordered a special election to be held on Tuesday, the 24th inst., for the purpose of filling the vacancies.

FATAL ACCIDENT ON THE ERIE RAILWAY.—About 9 o'clock yesterday forenoon, as a freight train on the Erie Railway was moving along slowly, a young man named THOMAS CUNNINGHAM attempted to pass between two of the cars at Provost-street, Jersey City, when he fell from the bumper on to the track and was almost instantly killed.

LAW REPORTS.

The Rights of Pedestrians and the Liabilities of City Railroad Companies—An Important Supreme Court Opinion.

SUPREME COURT—CIRCUIT—PART I—APRIL 13.

Before Justice Bockes and a Jury.

Michael Kidney vs. The Bleecker-street and Fulton Ferry Railroad Company.—The plaintiff in this action sought to recover the sum of $20,000 of the above-named Company for alleged personal injuries sustained in consequence of having been knocked down on the 27th of September last in Beekman-street, near Water, by the horses attached to Car No. 24, of the defendants' line. One wheel of the car passed over the lower portion of his body, injuring him severely, and, as he contends, permanently. The car was going down Beekman-street at the time, and plaintiff was trying to cross Beekman-street diagonally just below Water-street. There was no material dispute as to the extent of the plaintiff's injuries.

When the plaintiff rested his case, the counsel for the Company moved to dismiss the complaint, on the ground that no negligence had been shown on the part of the driver or conductor of the car, and that it was the plaintiff's gross carelessness that produced the result. The trial was commenced on Thursday. The Court took time to consider the merits of the motion for a dismissal, and yesterday delivered the following written opinion, granting the motion. The facts of the case and the reasons for the decision are very lucidly given in the following

OPINION OF THE COURT.

The plaintiff, who is a stevedore, was knocked down and injured by one of the defendants' cars at the corner of Beekman and Water streets, so as to be prevented then from following his business, and even yet to be incapacitated from continuous work. The evidence developed the facts that the car was under control at the time of the accident, that the plaintiff was shouted at by both conductor and driver when seen trying to cross, and that the car was stopped within a very short distance after it was seen that the man would probably be struck. At the termination of the case the counsel for the defendant moved for a non-suit, on the ground that no negligence appeared on the part of the defendants, while negligence was shown on the part of the plaintiff. The Court, after a night's consideration, rendered the following decision:

A motion for non-suit was made at the close of the proof on the part of the plaintiff. I was then under the strong impression that the plaintiff had failed to establish his cause of action, but concluded it best to hear the whole case, granting permission to the defendants to renew the motion after evidence was all in. The motion for non-suit is now renewed. It is the undoubted duty of the Court to grant the motion in case it now plainly appears that a verdict for the plaintiff would be unsupported by or against the clear weight of evidence.

The facts in this case are few, and in the main undisputed. The plaintiff in crossing the street through which ran the defendants' line of road, was struck by the horses, or one of them, attached to a car, was knocked down and quite seriously injured. He was crossing at or near the intersection of two streets, where there was a down grade, and was struck about 18 or 20 feet from the lower crosswalk. He says he was going directly across the street at this point, but the strength of the evidence is that he was passing a little diagonally. This trifling discrepancy is, however, of no substantial importance. He says he looked both ways, but saw no car. At this point an approaching car could be seen for a distance of two blocks. The accident occurred at mid-day, at the time when there were numerous pedestrians and vehicles passing, but there was no proof that they in fact prevented the plaintiff from seeing the approach of the car. The car was moving at about the rate of 4½ miles per hour, the horses being on a slow trot. It was attended by a person, (other than the driver,) whose especial duty it was to keep watch ahead to prevent collisions and accidents, who saw the plaintiff when about ten feet from the track, approaching it, apparently inattentive and unmindful of danger. He shouted to him, whereupon the plaintiff started on a run or trot, and endeavored to cross the track before the horses; the brake was immediately applied and the car stopped, but not in time to prevent the collision by which the plaintiff was knocked down, passed over by the horses and dragged or moved by the car about three feet. It is also shown that the track at this point and further up the grade was sometimes sanded when rendered slippery by rain or sprinkling. At this time it was dry and not sanded.

These are the facts of the case substantially, if not entirely, as they stand clearly proved. The law applicable to this case has been long well settled. The plaintiff had a right to cross the street and the defendants had a right to pass along it with their cars, and neither would be responsible to the other for damages occurring by mere accident in the absence of all negligence or wrongful act. In order, therefore, to establish a right of action in this case enough must be proved to authorize a Jury to find from the evidence that the injury was caused by the negligence of the defendants or their agents, and that the plaintiff was free from fault.

First, then, is there proof sufficient to charge the defendant with negligence? They were engaged in a lawful employment, and it was conducted by the ordinary means and in the usual way. For aught that appears, every precaution against accident which could be reasonably anticipated, or which on the emergency could be put in practice, was exercised and adopted. The lookout gave the proper warning, and it was not the defendant's fault if it was not heard or heeded. The brakes were immediately applied and were in good order. It does not appear that anything was omitted to be done, nor was anything improperly done which the emergency demanded. The most that can be claimed as a ground of negligence is, that the car was being run at too great a rate of speed through a great thoroughfare of the City. How stands the case on this point? The proof is that the horses were on a slow trot, moving at about 4½ miles per hour. This was not high speed; there is no proof that it was unusual, even for great thoroughfares in the City. Now is there anything to show that this rate of speed was, at that particular locality, or on that occasion, improper or dangerous? There is no proof that the way or track was then obstructed by a crowd of vehicles or pedestrians. For aught that appears, the plaintiff was the only person in the immediate vicinity of the accident at the time. He was beyond the second crosswalk, in no crowd, with the street free and open at this point to himself and the car; at least there is no evidence to the contrary. Certainly there is no evidence that the progress of the car was obstructed, or that its speed should then have been reduced below the rate at which it had been accustomed to move with entire safety.

On the whole case I am unable to fasten on any act, or on the omission of any act, on the part of the defendants, or their agents, on which negligence in law can be fairly or justly predicated.

Secondly—Did the plaintiff's negligence contribute to the injury? I do not propose to elaborate this branch of the case at all. Still I cannot refrain from expressing very clear conviction that his own inattention and carelessness contributed to the injury, if not, in fact, the sole cause of his misfortune. If it be true, as testified to, that, instead of stopping, when warned, for the cars to pass, he attempted to cross ahead of the horses, his own perverse act, not to say negligence, was the direct and immediate cause of the accident. But in any view, it seems to me, he was plainly heedless of danger. He was well acquainted with the locality and with the fact that cars passed there very frequently. True he says he looked, but did not see the approaching car. But the proof does not show that the view was obstructed. As before remarked, if there were vehicles and pedestrians passing, as was usual at that place, it does not appear that there was any crowd. Nor is it shown that he was so situated in any respect that he could not, with due care and attention, have seen and avoided it.

I think the motion for non-suit must prevail. In my judgment the proof does not meet the requirements of the law in order to give a right of action, the severity of the injury and the fact that the plaintiff is little able to bear the consequences, induced me to give this motion more than usual attention at circuit, and feeling a sympathy for the plaintiff's misfortune led me to listen attentively to all the suggestions of counsel. I am persuaded, however, that the plaintiff has not made a case which entitles him to remuneration from the defendants.

Motion to non-suit granted.

Mr. T. Stuyvesant and Mr. Pert, for plaintiff; Mr. Scribner and ex-Recorder James M. Smith, for defendants.

Decisions.

SUPERIOR COURT—SPECIAL TERM—APRIL 13.

By Justice Monell.

Joseph G. Mills et al. vs. Wm. Hetzell et al.; motion granted, without costs. Phillipine Black vs. Anthony Seiff; motion granted, and commission ordered. Alexander Besse vs. Benjamin Noyes; motion granted, and order for examination *de bene esse* dismissed. Thomas Thompson vs. Chas. S. McKay; motion granted, and attachment issued. In the matter of the petition of John T. Hanna, infant, &c., for the appointment of a guardian; motion granted, and John Hanna appointed guardian, &c. The New-York and Savannah Steam Navigation Company vs. Paul Spofford et al.; motion granted. Benjamin F. Stephens vs. Thomas Halloway; motion granted.

By Justice Jones.

Esther J. Rowe vs. Chas. E. Rowe; report of referee confirmed and judgment of divorce granted. The custody of the child Willie given to plaintiff. Isabella Ligier vs. Johanna Hynes; motion denied with $10 costs. The following was entered on the bulletin of this Court:

In consequence of the death of the Hon. Daniel S. Dickinson, United States District-Attorney for the Southern District of New-York, Justice Monell adjourned the Special Term of this Court until Monday, April 16, at 11 A. M.

Court of General Sessions.

Before Recorder Hackett.

James Hunt, indicted for grand larceny, pleaded guilty of an attempt at grand larceny, and was sentenced to State Prison for two years and six months.

Julia Vaughn, indicted for grand larceny of money from the person, pleaded guilty, and sentence was suspended and the prisoner discharged.

SENTENCES.

Yesterday the Recorder made the following disposition of cases remanded during the week:

John Conners, who pleaded guilty to an attempt at burglary in the third degree, was sent to the Penitentiary for two years and six montos.

James Buchanan, for embezzlement, was sentenced to the State Prison for one year.

Thomas B. Melrose, who pleaded guilty to an attempt at grand larceny, was again remanded for sentence.

Jerome Louis Pauck, who pleaded guilty of an attempt at grand larceny, was again remanded for sentence.

Henry Miller, who pleaded guilty of an attempt at grand larceny, was sentenced to the State Prison for two years.

Jacob Goodkind, who pleaded guilty of an attempt at grand larceny, was sentenced to the Penitentiary for one year.

CALENDAR FOR MONDAY, APRIL 16.

The People vs. Anna Schmidt; grand larceny.
The People vs. William Tergive; grand larceny.
The People vs. Edwin Pollock, *alias* Park; grand larceny.
The People vs. Fontaine S. Pettus; grand larceny.
The People vs. Jacob Clive; grand larceny from person.
The People vs. William Smith; grand larceny from person.
The People vs. John Hennes; grand larceny from person.
The People vs. Adolph Preterre; assault and battery.
The People vs. Henry M. Gonigal; assault and battery, felonious.
The People vs. Reinhardt G. Steen; violation of quarantine law.

[Advertisement.]

HON. DANIEL S. DICKINSON.—For a complete Phrenological Analysis and an interesting Biographical Sketch of this eminent statesman, see December Number PHRENOLOGICAL JOURNAL. 20 cents. Address FOWLER & WELLS, No. 389 Broadway, New-York.

[Advertisement.]

FRENCH SPOKEN AFTER A SHORT STUDY.—In answer to inquiries, A. A. FAVARGER will repeat his (positively last) explanation on the best mode of study for adults to speak French as well as natives. No other answer can be made to written or verbal questions. Those who are interested are respectfully invited to be present at the Seminary, No. 9 University-place, on MONDAY EVENING, April 16, at 7¾. A reading in French, TUESDAY AFTERNOON. See Instruction.

[Advertisement.]

If, as philosophers have justly remarked, the human head establishes man in his superiority over the unreasoning creature, what can be more important than that the covering which crowns the head should be of a most beautiful and suitable kind? In this view of the case, KNOX's establishment for the sale of Hats, at No. 151 Fulton-st. and No. 533 Broadway, is the most important spot in the City. We lay it down as an axiom, that no man can be well dressed who wears not a hat from KNOX.

[Advertisement.]

Elegant patterns of English Royal velvet and Brussels carpetings at a tremendous reduction in prices, at Hiram Anderson's, No. 99 Bowery: Lowell three-ply and ingrain carpets; rugs, mats, oil cloths, embroidered table and piano covers, at very low prices; white and checked mattings, at thirty and forty cents per yard. Look for No. 99 Bowery.

[Advertisement.]

Rents are said to be declining somewhat, so that now even those whose landlords are most severe can enjoy that most excellent of beverages, viz.: KENT'S East India Coffee. For sale by all grocers at 25 cents per pound. Wholesale depot, No. 154 Reade-st.

[Advertisement.]

HERRING's Patent Champion Fire-proof Safes, and HERRING's new Patent Burglar-proof Safes, with HERRING & FLOYD's Patent Crystalized Iron—the only material which cannot be drilled—at No. 251 Broadway, New-York.

[Advertisement.]

The Saratoga "Star" Spring Water Depot removed to No. 12 Vesey-st., New-York, first door from the Astor House. D. WESTON, Agent.

MINIATURE ALMANAC—THIS DAY.
Sun rises..... 5 24 | Sun sets..... 6 38 | Moon sets.... 6 21
HIGH WATER—THIS DAY.
Sandy Hook.. 7 05 | Gov. Island. 7 54 | Hell Gate... 9 16

MARINE INTELLIGENCE.

NEW-YORK....FRIDAY, April 13.

Cleared.

Steamships Atlantic, Hoyer, Bremen, Ruger Bros.; City of Dublin, (Br.,) Eynon, Liverpool, J. G. Dale; City of Paris, (Br.,) Kennedy, Liverpool, J. G. Dale; Scotland, (Br.,) Hall, Liverpool, National Steam Navigation Co.; St. George, (Br.,) Smith, Liverpool and Glasgow, Williams & Guion; Bavaria, (Hamb.,) Taube, Hamburg, Kunhardt & Co.; Fulton, Wotton, Havre, New-York and Havre Steamship Co.

Steamer Westchester, Ingram, Wilmington, Del., A. Abbott.

Ships Calhoun, Page, Liverpool, Spofford, Tileston & Co.; Geo. Griswold, Pettingall, Mobile, N. L. & G. Griswold.

Barks Eliza Barss, (Br.,) Frith, Bermuda; Mystery, (Br.,) ——, Liverpool, Snow & Burgess.

Barks Ocean Saray, (Br.,) Beauvais, Port-au-Prince, M. Taylor & Co.; Atalanta, (Br.,) Waycott, Bangor, Miller & Houghton; G. A. Coonan, (Br.,) Coonan, St. John, N. B., P. I. Nevius & Son; Flying Cloud, (Br.,) McIntyre, Harbor Grace, N. S., C. H. Trumbull; Cuba, (Br.,) Mackie, Matanzas, Scloberg & Koper; J. B. Elliott, Murphy, Port-au-Prince.

Schooners Harriet Neal, Darby, Elizabethport, Jed Frye & Co.; Eothan, Ginty, St. Augustine, Fla., Dollner, Potter & Co.; Sarah Elizabeth, Smith, New-Haven, S. D. Stannard; Farragut, Coggins, Amboy, Miller & Houghton; Freestone, Smith, Hartford, M. Briggs & Co.; Nelson, Weed, Stamford.

Arrived.

Steamship Corsica, (Br.,) Le Messurier, Havana April 7, at 3:50 P. M., and Nassau 9th, with mdse. and passengers to E. Cunard. 12th, lat. 36, lon. 74 20, passed Br. brig Roanoke, bound N.

Steamship Tonawanda, Teal, New-Orleans March 18, via Baltimore 40 hours, with mdse. to master. 13th inst., passed a ship ashore on Brigantine Beach; and off Squa Inlet, passed a ship bound to New-York, showing O or C in her signal; also a large clipper ship.

Steamship Belgian, (Br.,) Brown, Liverpool March 29, via Portland 11th, with mdse. and 281 pass., to Williams & Guion.

Steamer Nereus, Bearse, Boston, with mdse. and passengers to Isaac Odell.

Steamer Wamsutta, Springer, New-Bedford, with mdse. to Ferguson & Wood.

Ship Gem of the Ocean, (of Newburyport,) Pritchard, Whampoa Jan. 5, with teas, &c., to Peabody, Willis & Co. Passed Angier Jan. 18; off Madagascar Feb. 17, took a heavy hurricane from the northeast, which lasted 24 hours, with a heavy sea; split sails and lost quarter boat and part of mizzen channels and shrouds; the ship hove to, and lying on her beam ends; passed Cape of Good Hope Feb. 28; crossed the equator March 22, in long. 36 30 W.

Ship Wm. Frothingham, Qualey, Havre March 1, with mdse. and 167 passengers to Boyd & Hincken. One infant died. From the 22d to 26th of March experienced terrific gales from S. W. to W. N. W.; a heavy squall struck the ship, which split fore and maintopsails. 31st, lat. 42 17, lon. 47 50, had a total eclipse of the moon.

Ship Columbia, Robinson, Liverpool March 3, with mdse. and 324 passengers to Charles H. Marshall & Co. From the Channel to the Banks had a succession of W. N. W. gales, with terrific squalls of wind and hail. March 12, John Brian, seaman, was lost off the forecastle while on the lookout. Had one death on the passage. The C. has been several ds. to the westward of George's with calms and fog.

Ship Athena, (Brem.,) Schilling, Bremen 37 ds., with mdse. and 465 passengers to master.

Ship Daniel Webster, Spencer, London and Isle of Wight March 10, with mdse. and 86 passengers to E. E. Morgan & Son. March 19, in a gale from the N., lost sails and shipped a heavy sea, carrying away bulwarks, starting plank-shear, &c.

Ship Tangore, (of Boston,) Martin, Hong Kong Dec. 14, with mdse. to master. Passed Angier Dec. 29, Cape of Good Hope Feb. 13. March 24, John McCarty, a man sent home by the Am. Consul, said to belong to Boston, died of consumption, aged 18 years.

Ship John Bunyan, Carver, Matanzas 11 ds., with sugar to Walsh and Carver.

Bark Bremen, (Brem.,) Trachens, Rio Janeiro 35 ds., with coffee to E. Pavenstedt & Co.

Bark Jessie, (Br.,) Grant, Cardenas 12 ds., with sugar to Brett, Son & Co.

Bark Tragan, Sleeper, Neuvitas 15 ds., with sugar and molasses to John J. Ingraham. Brig H. W. Metcalf and bark Meumac sailed same day for New-York.

Bark Blanche, (Br.,) Mossman, Nagasaki 117 ds., via Cape of Good Hope Feb. 17, with teas to Brown Bros. & Co. Feb. 21, lat. 25 7 S., lon. 3 57 E., spoke bark Zephyr, from Swan River, Aust., for London, 37 ds. out.

Bark Star King, (of Boston,) Smith, Macoa Dec. 23, with mdse. to Bassett & Nickerson. Has been 5 ds. N. of Hatteras with strong N. E. winds. Passed Java Head Feb. 8, Cape of Good Hope 16. Feb. 8, of Java Head, saw ship John M. Cushing, from Shanghai for New-York.

Bark Jessie & Heinrich, (Pruss.,) Haase, Newcastle 59 ds., with mdse. to Barclay & Livingston.

Bark Czarina, (of St. Andrew's, N. B.,) Seaney, Buenos Ayres 60 ds., with hides and wool to R. P. Buck & Co. March 8, off Pernambuco, saw Bremen brig Wilhelmina, standing N.

Bark Stag, (of Halifax, N. S.,) Anderson, Ponce, P. R., 19 ds., with sugar to J. T. Whitney & Co.

Bark Hilda & Carin, (Swed.,) Lofgren, Shields 78 ds., with mdse. to Funch, Meincke & Wendt. Has had strong westerly gales the entire passage.

Bark Capiolani, (of London,) Reid, Shanghai Dec 15, with teas to Napier & Welsford. Passed Angier Jan. 3, Cape of Good Hope Feb. 14. March 11, lat. 41 S., lon. 28 50 W., spoke Br. ship Evangeline, from Liverpool for Callao. Jan. 22, lat. 23 24 S., lon. 73 45, saw Br. ship Tangier standing to the eastward.

Bark Memento, Lyall, Shanghai Dec. 27, passed Angier Jan. 16, crossed the equator in lon. 28 40 W., with teas to Olyphant & Co.

Brig Selma, (Swed.,) Larsson, Algoa Bay 64 ds., with wool and skins to R. M. Sloman & Edye.

Brig Scotsman, (of Arbroath,) Miller, Rio Janeiro 62 ds., with coffee to J. L. Phipps & Co.

Brig Montrose, Peterson, Ponce, P. R., 18 ds., with sugar to Waydell & Co.

Brig Avosetta, (Br.,) Juzo, Arecibo, P. R., 19 ds., with sugar and molasses to McCall & Tuth.

Brig Matilda, (Ital.,) Cafiero, Messina 60 ds., with fruit, &c., to Lawrence, Giles & Co. Passed Gibraltar Feb. 22.

Brig Time, (of Windsor, N. S.,) Rhodes, St. Jago de Cuba 28 ds., with sugar to J. M. & L. D. Escoriaza.

Brig Concezione, (Ital.,) Trombetto, Palermo 59 ds., with fruit, &c., to Lawrence, Giles & Co.

Brig Roseway, (of Shelburne, N. S.,) Bolman, Havana 12 ds., with sugar to master.

Brig Abner Taylor, Crowell, Elizabethport, for Boston.

Schr. Charles Pendleton, Church, Havana, via Cedar Keys 51 ds., in ballast to Bentley, Smith & Co.

Schr. Pinta, Smith, St. Mark's 15 ds., with cotton to E. D. Hurlbut & Co.

Schr. R. C. Lane, (of Vinalhaven,) Lane, Curacoa 18 ds., with wood and skins to J. B. Haviland.

Schr. Francis, Smith, Portland 6 ds., with lumber and laths to John Boynton's Son & Co.

Schr. Sarah, Robinson, Calais, with lumber to —— Boardman.

Schr. J. M. Taylor, Walker, Elizabethport, for Providence.

Schr. Susan, Snow, Para 22 ds., with rubber, &c., to B. P. Sherman & Co.

Schr. Pioneer, Northrup, Galveston 23 ds., with cotton, &c., to S. W. Lewis.

Schr. Adele Felicia, Elliott, Norwich, for Elizabethport.

Schr. Ellen H. Gott, Snow, Boston, with mackerel to Woodruff & Robinson.

Schr. Emma Hotchkiss, Nickerson, Elizabethport, for Boston.

Schr. Gov. Cony, Vigoureux, Elizabethport, for Augusta.

Schr. J. S. Lane, Smith, Elizabethport for Mystic.

Schr. Chief, Champlin, Newport, for Elizabethport.

Schr. John R. McFee, Johnson, Stonington.

Schr. Roanoke, Manakin, New-Bedford.

Schr. Denmark, Parker, Norwich, for Elizabethport.

Schr. Savoy, Pray, Fall River, for Elizabethport.

Schr. Daniel Morris, Gordon, New-Haven.

Schr. Dr. Kane, Ryder, Elizabethport, for Providence.

Schr. Isis, Harding, New-Haven.

Schr. Copy, Wheeler, Elizabethport, for New-Haven.

Schr. Lucy Church, ——, Nantucket.

Schr. Senator, Faulkner, Boston, with mdse.

Schr. Ned Sumpter, Lord, Rockland, with lime.

By Telegraph.

BOSTON, April 13—Arr. steamer Norman, Philadelphia; bark Nabob, from Foo Chow; Jane Ross, London; brig Isabel, Palermo.

Below—Barks St. Dominique, from Buenos Ayres; Scotland, New-York.

NEW-ORLEANS, April 13—Arr. ships Artisan and Ella, from Liverpool; Alexander, from Pill; Bavaria, from New-York.

Miscellaneous.

The schr. Sally Gay, of Providence, went ashore on the Delaware Breakwater at 2:30 A. M. of the 11th, and will probably go to pieces. Wreckers are stripping her.

Spoken, &c.

Alabama—Ital. bark, from Alexandria for New-York, 70 ds. out, March 31, lat. 67 30, lon. 29 20.

Congress—Am. ship, from Newport, Eng., for Hong Kong, 43 ds. out, March 12, lat. 1 56 S., lon. 26 29 W.

Glencondrina—Br. bark, from Swansea for Chili, March 13, lat. 1 13 S., lon. 27 47 W.

J. P. Auger—ship, strg. S., March 3, lat. 12 S., lon. 33.

J. Titus—brig, hence for Jamaica, April 4, lat. 32, lon. 69.

R. W. Griffith—bark, hence for Zaza, April 4, lat. 27 30, lon. 69.

Foreign Ports.

MATANZAS—Arr. March 28, brig Volant, Parker, Nuevitas; schrs. A. E. Barnes, Turner, New-York; Minnesota, (Ital.,) Lavagge, New-Orleans; 29th, bark Quickstep, (Br.,) Foster, New-York; Miranda, (Br.,) McGinness, New-Orleans; schrs. Daybreak, Cousins, Georgetown, S. C.; C. S. Edwards, Garwood, Pensacola; 31st, bark Lizzie Raymond, Emery, Baltimore; brig Jeremiah, Goard, New-York; schrs. Lovet Peacock, Beagan, and Ocean Eagle, Luce, Mobile; J. Latten, Hardy, Wilmington, N. C.; April 1, bark Aberdeen, Eaton, Havana; brig American, Johnson, Mobile; Ruth, (Br.,) Mack, Philadelphia; 2d, bark Orlando, Baker, Galveston; brig Condova, Eddy, Bristol, R. I.; schrs. James Henry, Churchy, Fernandina; Bell Howes, and Saiser, (Mex.,) McPherson, New-Orleans; 4th, schr. D. Williams, Henry, do.

CARDENAS—Arr. March 28, barks Deucy, Smith, New-Orleans; W. E. Anderson, Pierce, do.; brig Gen. Marshall, Ellis, Belfast; schr. Sierra Nevada, Mann, Sierra Morena; April 2, brig Katahdin, Saunders, Philadelphia; Ida McComery, McClellan, New-Orleans; schr. G. W. Keane, Hammitt, Havana; U. S. Hilies, Thompson, New-Orleans; J. M. Lewis, Frye, Pensacola.

HAVANA—Sld. April 4, bark Magdalena, (Span.,) New-Orleans; schr. A. J. Rowland, Raynor, Boston; 5th, brig Isis, Coker, Sagua; 6th, schr. Nicanor, Smith, Cardenas.

Cld. March 31, barks Maudslie, (Br.,) Cole, (from New-Orleans) Liverpool; Annie Sherwood, Gilchrist, Cienfuegos; brigs Dunkeld, Henderson, Portland; 14th, Maracaibo, Henly, Philadelphia.

REMEDIOS—Arr. March 18, Campbell, Soule, Portland; Ariomede, Crowe, Havana; 19th, schr. Burrows C., Philadelphia; 24th, brigs Mar. C. Roswell, Wilson, Havana; schrs. Ocean Ranger, Bradley, do.; 31st, bark Montena, Harriman, do.

Sld. March 20, schrs. J. B. Marshall, Marshall, Baltimore; 21st, bark Annie, Leland, Philadelphia; 22d, brig Gen. Lee, Fairbanks, New-Orleans; 23d, schr. Sinaloa, Street, Boston; 24th, brigs Lorena, Berry, do.; Onisophorus, Berry, New-York; 26th, John Pierce, Strout, Boston; 28th, bark Quindaro, Stanwood, New-York; brig West, Hutchings, Newport.

BARBADOS—Sld. March 12, brig Alpha Banks, Buenos Ayres; 13th, Jane Brandage, Fitzpatrick, Cuba; 15th, bark Golden Fleece, Rhodes, Trinidad.

J. W. BRADLEY'S
DUPLEX
ELLIPTIC
(Or Double Spring)
SKIRTS,

WILL NOT BEND or BREAK like the Single Springs. They are ACKNOWLEDGED by ALL LADIES, *throughout* the *length* and *breadth* of the LAND, to be the most PERFECT and AGREEABLE SKIRT ever invented, and UNEQUALED in *Elegance, Elasticity, Lightness, Durability, Comfort* and *Economy*. The last new style is the CELEBRATED

EMPRESS TRAIL.

See OPINIONS of the PRESS and FASHION MAGAZINES, *proclaiming* the great SUPERIORITY of these CELEBRATED SKIRTS,
At WHOLESALE by the exclusive Manufacturers and Sole Owners of the PATENT,
WESTS, BRADLEY & CARY,
WAREROOMS and OFFICE,
Nos. 97 CHAMBERS and 79 and 81 READE STS., NEW-YORK.
Also, AT WHOLESALE by LEADING JOBBERS.

SPECIE PRICES.
TRAPHAGEN, HUNTER & CO.
NOS. 398, 400 AND 402 BOWERY,
Now offer their entire stock of
MEN'S, BOYS', AND CHILDREN'S
CLOTHING
On a basis of GOLD at only 20 per cent. premium.

E. REMINGTON & SONS.

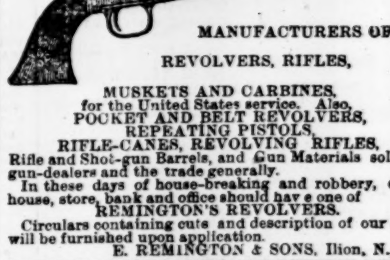

MANUFACTURERS OF
REVOLVERS, RIFLES,
MUSKETS AND CARBINES,
for the United States service. Also,
POCKET AND BELT REVOLVERS,
REPEATING PISTOLS,
RIFLE-CANES, REVOLVING RIFLES,
Rifle and Shot-gun Barrels, and Gun Materials sold by gun-dealers and the trade generally.
In these days of house-breaking and robbery, every house, store, bank and office should have one of REMINGTON'S REVOLVERS.
Circulars containing cuts and description of our arms will be furnished upon application.
E. REMINGTON & SONS, Ilion, N. Y.

IMPROVED ELLIPTIC HOOK

LOCK-STITCH SEWING MACHINES.
A. H. SUPLEE,
No. 537 Broadway.

ECONOMY TO ATTEND TO IT EARLY.
CEDAR CAMPHOR
effectually prevents injury to clothes, &c., from MOTHS, and cheaply enough if you attend to it NOW. Every druggist has C. C. HARRIS & CHAPMAN, Boston.

OFFICIAL DRAWINGS.
KENTUCKY—EXTRA CLASS No. 275, April 13, 1866.
5, 30, 63, 58, 32, 51, 44, 41, 56, 16, 69, 25.
KENTUCKY—CLASS No. 276, April 13, 1866.
36, 8, 73, 32, 63, 59, 5, 25, 48, 33, 71, 28, 9.
SHELBY—EXTRA CLASS No. 175, April 13, 1866.
7, 57, 71, 22, 34, 14, 46, 32, 11, 55, 6, 72.
SHELBY—CLASS No. 176, April 13, 1866.
64, 56, 3, 29, 70, 32, 36, 42, 1, 71, 31, 20, 78.
JOSEPH BATES, No. 11 Wall-st.

ROYAL HAVANA LOTTERY TICKETS.
Price $30 in currency. Orders received.
JOSEPH BATES, No. 11 Wall-st., New-York.

ROYAL HAVANA LOTTERY.—PRIZES paid in gold; information furnished. Highest rates paid for doubloons and all kinds of gold and silver.
TAYLOR & CO., Bankers,
No. 16 Wall-st., New-York.

OFFICIAL DRAWINGS, CIRCULARS, information, &c., &c., sent in all legal lotteries.
J. R. CLAYTON, No. 10 Wall-st., New-York.

PRIZES CASHED IN THE ROYAL HAVANA and all other legalized lotteries. Information given.
P. GAIGE, Broker, No. 738 Broadway.

CIRCULARS AND INFORMATION FURNISHED in all legal lotteries.
J. CLUTE, Broker, No. 176 Broadway.